Young readers meet at Canton library, 3B



Football all-stars, 1D

Police aiming high at new firing range, 3A

Canton Observer

Volume 15 Number 5 | Thursday, August 3, 1989 | Canton, Michigan | 68 Pages | Fifty Cents

© 1989 Suburban Communications Corporation. All Rights Reserved.

Changing image of once-rural township

Yack wants quality

By Diane Gale
staff writer

Canton has an image problem.

And Supervisor Tom Yack says the answer is to dress up eyesores, offer more recreation, build pricey housing, enforce stricter landscape requirements and preserve the rural flavor on the west side of the township.

"This has to be a community people want to live in and developers want to develop," he said.

A RESPECTED school district is a main drawing card and Yack says developers tout the Plymouth-Canton district "as top notch."

Some developers postponed projects, he says, waiting to see whether the recent school millage would pass. And when voters pushed the millage through in June it became a harbinger of construction to come.

"Developers have an idea that Canton is blue collar," he said.



BILL BRESLER/staff photographer

"Developers have an idea that Canton is blue collar. We're not blue collar. We're one of the highest educated community in the country."— Tom Yack, supervisor

"We're not blue collar. We're one of the highest educated communities in the county.

"The typical profile of a Canton couple is they are both young, both professional and they're looking for good schools," Yack said.

The Observer recently asked Yack to draw a picture of what lies ahead. His vista includes a recreation center, road improvements and one house per acre on the west side.

Here's what else he had to say:

What eyesore do you receive the most complaints about?

• The stockade type fencing along major roads is a top concern. He suggests erecting evergreens along the easement to buffer the brown zone.

• Concerns about road maintenance and construction is the only issue that would drive Canton to become a city. Canton is responsible for all services except roads. Wayne County is responsible for roads.

• Some residents have a gripe with the name. Canton Township sounds too harsh, especially compared to sing-song community names, like Auburn Hills.

Residents have complained about strip malls, what can you do to curtail them?

Please turn to Page 4

Canton at the crossroads



Farmers a dying species

By Diane Gale
staff writer

Duane Bordine says the tranquil feeling you get watching the sunrise over a corn field will be shattered soon and forever replaced by "wall to wall houses."

Bordine, 46, is a lifelong Canton farmer who rents 120 acres at Ford and Ridge roads.

"THEY WANT $15,000 an acre and as soon as there's water and sewer I'm gone," says Bordine looking at the future development that will follow the pipelines.

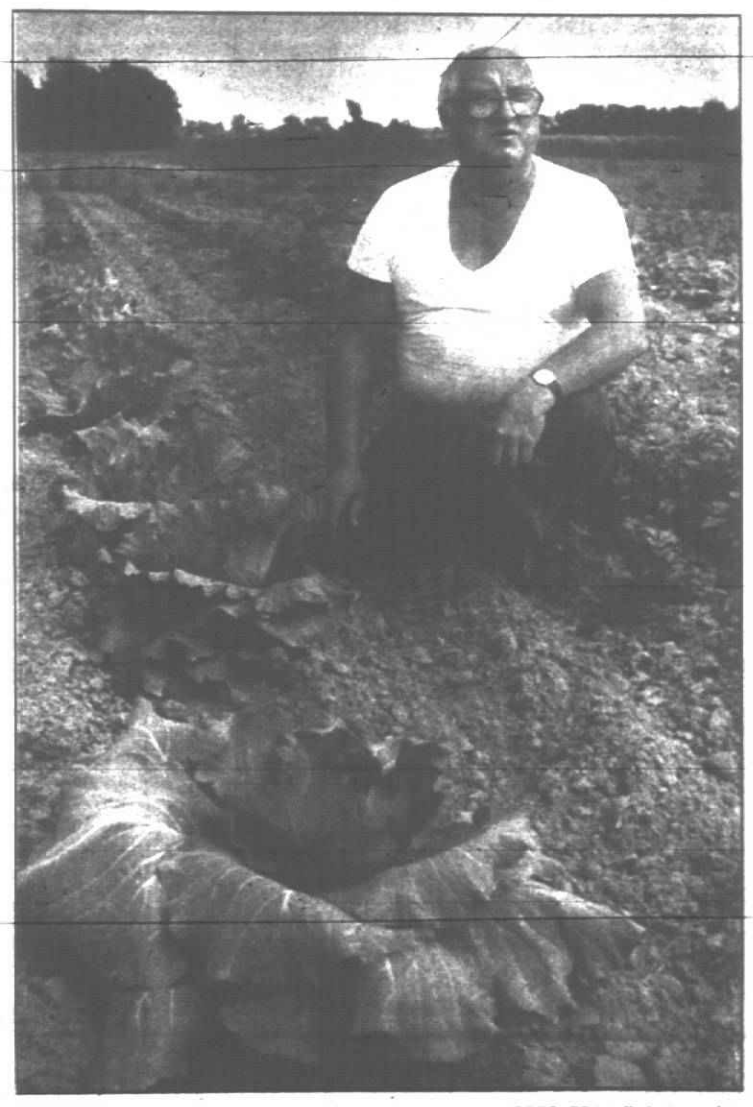
"You won't be able to wake up in the morning and smell the plowed earth or see the pheasants walking across the field," he says. "I was out one morning cultivating and three little foxes were playing hide-and-seek in the corn field.

"Once you have encroachment of developments and paved streets, you do away with pheasants and wildlife."

Bordine says there are eight farmers left in the township with more than 50 acres of land.

Longtime Canton farmers Jack and Sandy Suddendorf estimate there are 15 commercial farmers in the township.

Please turn to Page 4



BILL BRESLER/staff photographer

George Skorina, farmer and retired accountant, pulls weeds from his cabbage field.

Speed disputed in accident

Carnes remembered as outstanding player, 1D

By Keith Postler
staff writer

Timothy Ott, 19, who survived a motorcycle accident that killed his companion, a promising hockey player from Plymouth, disputed claims that the cycle was traveling at speeds in excess of 100 miles an hour.

Ott, a passenger, was thrown from the Suzuki motorcycle and landed some distance away, sustaining only cuts and bruises. He was not hospitalized.

The accident happened shortly after 2 a.m. Sunday when the motorcycle, being ridden by Neil Carnes, 18, collided with a Firebird on Ann Arbor Trail near Haggerty Road in Plymouth Township, according to police and witnesses. Carnes was dead at the scene.

Plymouth City Police were following the motorcycle shortly before the crash, said Commander Michael Gardner. He said officers clocked the motorcycle at 72 to 75 miles per hour on westbound Plymouth Road near I-275.

He said officers had their lights and sirens on while following the motorcycle, however, he refused to call the incident a chase.

He said the patrol car lost sight of the motorcycle twice, the second time was shortly before the crash occurred.

Ott, of Canton, said that he and Carnes had been at a party in Farmington Hills prior to the accident.

PLYMOUTH TOWNSHIP Police Chief Carl Berry refused to comment on the crash, saying that the investigation is still continuing.

Police did say that Carnes' motorcycle was eastbound and the Firebird, which was being driven by Gary Selix, 19 of Wixom, was westbound. Selix was not held responsible for the accident, police said.

Ott said the accident occurred after the Firebird turned onto westbound Ann Arbor Trail near Brownwell Street. He said that because of the rate of speed the motorcycle was traveling, Carnes could not keep it in the eastbound lane. The motorcycle crossed into the westbound lane and collided with the Firebird just behind the driver door, Ott said.

According to the police report, Ott reportedly told the owner of the motorcycle, who later arrived at the accident scene, that the motorcycle had been traveling 110 miles per hour before the collision occurred and he tried to get Carnes to slow down.

"That's a bunch of bull," Ott said when reached by telephone. "I didn't say that. I didn't tell anybody that. I don't know how fast we were going. I know we were going fast, I'm not trying to say we weren't, but I don't know how fast."

A report from the Wayne County Medical Examiner is expected within a week, Berry said.



Neil Carnes

Parents push for annexation

By M.B. Dillon
staff writer

A group of Canton residents wishing to annex their subdivision to the Plymouth-Canton Community Schools is discovering just how difficult that's going to be.

Homeowners in the Greenbrook Village Subdivision in southeastern Canton want to send their children to nearby Hoben or Field Elementary rather than Walker — an elementary school in the Wayne-Westland school district 40 feet off Michigan Avenue in an industrial area.

So far, residents seem to be the only ones enthused about the plan.

"We don't have the sense that we have any allies," said Greenbrook Political Action Committee chairman Denise Shimokochi, who pulled her son out of Walker and is sending him to private school.

"Everyone has their own political agenda they have to take care of. In Plymouth-Canton, it's a head count problem. Wayne-Westland doesn't want to give up the state aid they'd lose if we left. Everyone is looking out for themselves," she said.

About 60 elementary school students and an undetermined number of older children would be affected.

Residents circulated annexation petitions and delivered them to the Wayne County Intermediate School District in time for a July 12 meeting, where the WCISD was to consider the annexation. The intermediate district has the power to approve annexation requests. Local districts may provide input, but have no vote.

When residents asked to attend the meeting, we were told, "No, it was a closed organizational meeting," said Shimokochi.

"They said, 'We'll discuss it at the meeting, but it's not an agenda item. We'll review the petitions and the committee will set a date for your hearing."

Under the Open Meetings Act, public bodies can't close meetings unless litigation, land purchases or personnel matters are being considered.

Please turn to Page 2

School seeks to build activity center

By Keith Postler
staff writer

Plymouth Christian Academy needs to raise $500,000 by the end of this year so a new activity center can be built by next fall, said PCA superintendent Roland DeRenzo.

Increased enrollment, plus the need for an expanded sports/civic building, has been the catalyst behind PCA's fund-raising efforts that began in May, DeRenzo said.

The new facility will be primarily a gymnasium, housing senior sporting events and physical education programs, banquets, rallies and other civic events. PCA's new activity center will be open for community use, DeRenzo said.

"It will be open for community use, as our facilities have been in the past," he said. "We see the activity center providing availability for civic and public groups who may need to utilize it."

Once the new activity center is built, PCA's old gymnasium will be converted into two floors of classrooms.

PLYMOUTH ATTORNEY John F. Vos III was chosen chairman of a special grants committee to lead the fund-raising efforts for the new facility. Vos, who recently mailed 450 annoucements of the fund-raiser to local businesses, hopes to raise $50,000 by the end of this year.

DeRenzo said that PCA will receive $250,000 from its sponsor, Calvary Baptist Church and parents of PCA students and hopes to raise another $150,000 in contributions from parents and other school boosters.

"Ideally, we'd like to raise about $600,000; $500,000 to build the new center and $100,000 to outfit it with equipment," DeRenzo said.

Vos described PCA's drive as a fund-raising effort for "alternative education."

"If parents want something different for their children, PCA offers an alternative Christian education," he said.



BILL BRESLER/staff photographer

Ralph Mavin, development director at Plymouth Christian Academy, displays an artist's rendering of a new activity center PCA hopes to build next year.

Plymouth Christian Academy first opened its doors in the Plymouth Community in 1976. It has had more than 200 graduates, with 90 percent going on to higher education. The middle school and high school academic programs have received formal accreditation by the University of Michigan. PCA offers an alternative Christian education program for students in kindergarten through the 12th grade.

what's inside

Business	1C
Calendar	12A
Classified	C,E,F
Auto	C
Employment	C,F
Index	5F
Real estate	E,F
Creative living	1E
Crossword	9E
Entertainment	6D
Obituaries	6A
Opinion	10A
Sports	1D
Suburban life	1B
NEWSLINE	459-2700
SPORTSLINE	591-2312
WANTS ADS	591-0900
DELIVERY	591-0500

Observer & Eccentric Classifieds Work!

"I sold the boat & motor to the first person that came to look at it. I was very pleased with the response. I will use your paper again for advertising!"

E. Shubitowski

One call does it all!
WAYNE COUNTY
591-0900

Annexation is difficult battle

Continued from Page 1

Greenbrook residents later were told their petitions were invalid because they didn't contain signatures of two-thirds of subdivision property owners and residents, as required by the state school code.

JOYCE WILLIS, administrative assistant for WCISD Superintendent William Simmons, confirmed that the petitions were invalid but said the July 12 meeting wasn't closed.

"We follow the Open Meetings Act. All of our meetings are open to the public," said Willis. "I can't imagine how that could have gotten started."

The WCISD won't take further action unless more petitions are submitted.

Shimokochi says that as soon as school starts and people are back from vacation, petitions will be circulated again. She doesn't anticipate there'll be problems getting enough signatures this time.

"We're getting calls from people in adjacent areas asking, 'How can we get to be part of the geographical area being considered?'," said Shimokochi.

"We're going after quality education," she added. "We're Canton residents and want to be part of a unified community. We're not Wayne or Westland residents; their district has other problems."

If annexed, Greenbrook residents would be assessed about 6 mills less than they are now.

Officials from the two districts aren't rallying to Greenbrook's cause.

"School boundaries rarely line up with city and township boundaries, which is unfortunate," said Richard Egli, Plymouth-Canton community relations director.

"We don't take in all of Canton. They're in Wayne-Westland. If we were to do that (recommend the annexation), there are other Canton residents who'd want to be included."

Wayne-Westland Superintendent Dennis O'Neill said he's sympathetic with residents' concerns, but that his board "would testify in opposition. We're in-formula and certainly one of our concerns would be the loss of state aid.

Hearings scheduled on railroad safety

Residents concerned about rail safety will have a chance to voice their concerns at two public hearings scheduled by state Rep. James Kosteva, D-Canton.

The first will be at 7 p.m. Monday, Aug. 7, near Saginaw at the Tittabawassee Township Community hall in Freeland. The second will be at 9:30 a.m., Monday, Sept. 11, in the Wayne City Council chambers, 3355 S. Wayne Road in Wayne.

Freeland, a rural community west of Saginaw, was the site of a CSX train derailment July 22. About 3,000 Freeland residents were evacuated after tank cars carrying toxic chemicals for Dow Chemical Co., Dow Corning Corp., Chevron Corp. and DuPont Corp. caught fire.

The families finally were allowed to return home last weekend.

CSX lines and trains carrying hazardous materials traverse the Plymouth-Canton area.

"I'M INTERESTED in taking a look at the recent derailments and past accident reports to see if there is further need for legislative oversight in this arena," said Kosteva, who chairs the House Rail Safety Subcommittee.

"The recent derailments have also given us cause to reflect on the human impact cost that needs to be considered."

The past five months have seen three CSX derailments in Michigan. A fourth occurred outside Windsor, Ontario last month.

The Rail Safety Subcommittee held hearings last summer in an effort to determine how to handle chemical spills caused by derailments.

"We'll be taking testimony from residents and concerned citizens, and we hope to have representatives on hand from Dow Chemical, the Michigan Department of Natural Resources and from CSX," said a spokeswoman from Kosteva's office.

"The officials will give testimony as far as their concerns, and field questions."

The hearing will be held in conjunction with the House Conservation, Recreation and Environment Committee.

Difficult task

Attendance poor at theater meeting

By Marie Chestney
staff writer

An arts group trying to save the Omni Theatre found out Tuesday just how hard their mission might be.

The Arts Alliance Group invited 200 local businesses to a breakfast meeting to test local support for running the theater as a non-profit performing arts center.

To survive, the center would need both corporate and governmental backing to help pay the $87,000 yearly cost to keep the building open and running, said Victoria Hardy, partner in a Detroit-based firm hired to do a $9,000 feasibility study on turning the Omni into a performing arts center.

Of the 19 who came to the meeting, 10 represented local businesses; the rest had ties to the local arts community.

"I THOUGHT there might be more interest," said chamber of commerce president John White. "But I don't think the small- to medium-size companies are reachable. Large companies will do this as a community goodwill-type of thing."

Robert Bishop, a member of both the arts alliance and the Livonia City Council, viewed the sparse attendance differently.

"This is a fast-track process we're on, and I don't see that the lack of attendance means a lack of support. We need to draft a preliminary budget and define the level of corporate support and take it to them. Up to this point, it's all speculation."

At the end of the one-month study, Hardy will give the city facts and figures on running the theater on a non-profit basis and recommend whether it should be done.

"WE HAVE to consider if the building is in good-enough shape to do this without a lot of extra cost," Hardy said. "And if so, would it be used enough on a non-profit basis for the theater to pay its bills? And if we need a subsidy, can we ask business for support?"

The study will be one of the tools used by the council in deciding whether to rezone land around the theater for a K mart warehouse-type retail operation.

Louis George, owner of the theater and the 23 acres of land around it, has agreed to donate the theater to a non-profit organization if the city will approve the rezoning from manufacturing to commercial. K mart would then build a 150,000-square-foot Makro retail store on the site at Farmington and Plymouth roads.

BISHOP SAID he expects the council will vote on the rezoning by mid-September. If it passes, Mayor Robert Bennett has threatened to veto it. Bennett has consistently opposed more commercial growth along Plymouth Road.

Hardy said she has studied a lot of old theaters and rarely finds one in as good condition as the Omni Theatre.

"It's a difficult thing for me to imagine, tearing down a theater that is in such good condition."

If the city denied the rezoning, Hardy suggested that Louis George might still donate it to the city.

"There's always the possibility that George will donate it no matter what happens to the rest of the property," she said. "It would cost more to tear down than to operate it for five years."

She said the theater could be best used for a non-profit center.

"It's too small for a commercial operation and too big for today's movie theaters."

Canton Observer

(USPS 663-670)

Published every Monday and Thursday by Observer & Eccentric Newspapers, 36251 Schoolcraft, Livonia, MI 48150. Third-class postage paid at Livonia, MI 48151. Address all mail (subscription, change of address, Form 3569) to P.O. Box 2428, Livonia, MI 48151. Telephone 591-0500.

HOME DELIVERY SERVICE
Newsstand ..... per copy, 50¢
Carrier ..... monthly, $3.00
Mail ..... yearly, $55.00

All advertising published in the Canton Observer is subject to the conditions stated in the applicable rate card, copies of which are available from the advertising department, Canton Observer, 489 S. Main, Plymouth, MI 48170. (313) 459-2700. The Canton Observer reserves the right not to accept an advertiser's order. Observer & Eccentric advertisers have no authority to bind this newspaper and only publication of an advertisement shall constitute final acceptance of the advertiser's order.

Dig into a real bargain
Summer Sale Now In Progress
"SHADE" TREES
$20.00 OFF WITH THIS AD
(2" Diameter & Up)
• Labor Not Included • One Per Customer
CRIMBOLI NURSERY
• 40 Acre Tree Farm
• Free Estimates
• Garden Center
50145 Ford Rd., Canton, MI • 495-1700 • Mon.-Sat. 9-7; Sun. 11-4

TASTEFULLY DONE!
Armstrong's colorful new floors reflect your style and good taste.
Designer colors and patterns coordinated to your cabinets, furnishings, walls and fabrics.
You've been looking for exactly the right floor. This magnificent extension of the Solarian® palette of floor patterns and colors was made to complement both your decor and your good taste. See them today!
Armstrong
H&B Carpeting
Riverbank Square, 525 Ann Arbor Rd., Plymouth (2 miles W. of I-275, ¼ mile E. of Main) 459-7200. Hours: M., T., Th., Fri. 9-9, Wed. 9-6, Sat. 10-5
Financing Available
Brookside Mall, 1010 Brookside Lane at Grand River, Brighton (½ mile E. of I-96) 229-0300. M., Th., Fri. 9-9, T. & W. 9-6, Sat. 10-5

ANOTHER GREAT STARTING FIVE
It takes a great starting lineup to win at anything. At Community Federal Credit Union, we've put together a lineup that can't be beat.
• 100% Club - Free Checking and more!
• 9.9% New Car Loans!
• Daily Money Market Accounts paying 6.75%!
• 5.0% Interest Bearing Checking Accounts - regardless of balance!
• Federally Insured Deposit Protection - up to $100,000 by NCUA!
We also have a great bench - come in and see!
Community Federal Credit Union
Plymouth 453-1200, Canton 455-0400, Northville 348-2920
Accounts federally insured to $100,000 by the NCUA. All rates subject to change.

Salesperson
International Designer Salon
Immediate full-time opening for a fashion-conscious person who enjoys working with people and understands fine workmanship.
We offer high earning potential, employee discount, insurance and retirement plans, pension and profit sharing opportunities, holiday and vacation pay, no Sunday hours.
Please apply in person.
Jacobson's
Birmingham
An Equal Opportunity Employer

CONSIGNMENT GALLERIES™
Westgate Shopping Center, 2577 Jackson Rd., Ann Arbor 994-4080
Grand Opening
Wed., July 26-Aug. 5th
Come Browse or Buy in an Exciting New Gallery
• ANTIQUES • FURNITURE • CHINA • STERLING
• JEWELRY • PAINTINGS • LAMPS • MIRRORS
• CHANDELIERS • GLASSWARE • OBJECTS d'ART
• POTTERY • BRONZES • COPPER and BRASS
• FIGURINES • COLLECTIBLES
• HEIRLOOMS OF TODAY and TOMORROW
Hours: Monday-Saturday 9:30-5:30; Sun. 1-5

IT'S INTERESTING
IT'S EXCITING
IT'S STREET SCENE
Read it every Monday

COUPON
"Shear-Delight" Beauty Salon
Curly No-Set Perms
Wella - $20.00
Apple - $25.00
Heat Wave
Extra for long & tinted hair
Haircut Extra
HAIR CUTS $7.00
WARREN AT VENOY
Behind Amantea's Restaurant
525-6333
COUPON

Summer Daze!
Nelson Rainshower 45
Non puddling sprinkler
#2312-032
Reg. 17.99
$14.99
Milorganite
Naturally Organic Lawn Fertilizer
40 lb. bag reg. 8.49
#1730-005
Now $5.99
Evergreen Yews
The Cadillac of Shrubs
10"-12" potted & 18"-24" balled
Spreaders, Globes & uprights
25% Off
Coronet 3-Tube Sprinkler Hose
100% Virgin Vinyl 50 ft. length
#2350-017
reg. 13.98
Now $9.99
Newport Plum
Beautiful Purple Foliage
Small Pink Flowers in Spring
Grows to 15' to 18', non-fruiting
2.5" dia. trunk reg. 199.00
#0319-025
1.75" dia. trunk reg. 129.00
#0319-017
25% Off
453-5500
HRS. Mon.-Sat. 9-6, Sun. Rid. 10-6, Offers Expire 8/9/89
PLYMOUTH NURSERY and GARDEN CENTER
9900 Ann Arbor Road
Just 7 miles west of I-275

We've Moved...
to 42301 Cherry Hill Road (at Lilley Road), Canton
Come in and see our new, larger facilities offering complete dental care in a modern, relaxed environment.
Call: 981-4040.
HENRY PINKNEY, D.D.S. Family and Cosmetic Dentistry

Firing line

Police aim high at new gun range

By Diane Gale
staff writer

If you hear gun shots ringing out in the Sheldon and Michigan area there's no need to take cover.

Canton is constructing an outdoor police firing range and special operations training course on three acres. The cost: $12,000.

Firing practice by police officers has already begun.

IN RETURN, the township plans to save overtime costs by not having to send officers to ranges in other communities, said John Santomauro, Canton public safety director.

When Canton officers used Westland's range it was charged $450 a day and the department used it four days a year. Township police also used the Van Buren Township range for free until it closed.

Officers from Canton Township, Plymouth, Plymouth Township, Westland, Michigan State Police, City of Wayne, Redford Township, Northville, Northville Township and Van Buren Township are expected to use the range.

Labor for construction is being donated from the other police departments, Santomauro said.

"And we're asking the other departments to help maintain it," he said.

However, there won't be a direct users charge to the other communities.

The public will not be allowed to use the range for liability reasons and because, Santomauro said, other police departments have booked it.

Officers will be assigned to use the range year round to simulate all types of weather conditions they might encounter while on patrol.

IN ADDITION to the firing range, the area will also include a permanent training facility for Michigan Special Operations Training, "a three week, highly intensive special operations school for police," Santomauro said.

"It will probably be one of the most physically demanding police schools in the state," he said. "Both of the facilities (range and school) are a cooperative effort to departments to consolidate cost effective training sites."



Davey LeBlanc and Kevin Rize hang fresh targets.



Officers Davey LeBlanc and Mark Gajeski fire shotguns at the target.

staff photos by BILL BRESLER/staff photographer



Pistols are cleaned after a drill.

Course instructors will be from the Washtenaw County Sheriff's Department, as well as, Ann Arbor, Canton, Van Buren Township and Northville Township police "who are seasoned special operations people," Santomauro said.

The firing range, behind the township's Department of Public Works facility on Sheldon, was approved last October by the Canton board of trustees.



Officers at the new range use this type of shotgun and ear protection.

2 men face trial in heroin bust at mall

By Todd Schneider
staff writer

Two men were bound over for trial Monday on charges stemming from a July 17 undercover drug bust at Westland Center.

Ali Youssef, 31, of Dearborn and Jamal Ahmad Hazime, 19, of Dearborn Heights waived preliminary examinations before 18th District Court Judge Gail McKnight. Arraignment in Wayne County Circuit Court was set for 9 a.m. Monday, Aug. 14.

Youssef and Hazime are charged with possession with intent to deliver more than 50 grams of heroin. If convicted, they face a maximum sentence of 5-20 years in prison.

Both men pleaded not guilty to the charges.

A 23-year-old Livonia man arrested by police at the same time is undergoing a 90-day evaluation at the Psychiatric Intervention Center in Westland. Police will seek charges against the third man following the evaluation, said Lt. Jack Gruska of the western Wayne County Drug Enforcement Task Force, which is based in Canton.

Lawrence Strauss, attorney representing Youssef and Hazime, said his clients waived their right to an exam "based on the facts."

"THE JUDGE wasn't going to dismiss the case today based on the testimony of police officers," Strauss said.

McKnight did however approve a request by Strauss for reduction of bond from $250,000 to $25,000, 10 percent cash, based on the defendants' clean records and family backgrounds.

Both men posted bond Monday.

The three were arrested at the mall, Wayne Road at Warren Road, after discussing the sale of eight ounces of heroin with undercover police officers from the drug enforcement team. Two were arrested in the parking lot and one was arrested inside the mall as shoppers passed by unaware.

The men were arrested before police made the buy, though. After the arrests, police seized five ounces of heroin and a late model Toyota Supra.

Police were led to the mall after officers arrested a man in a Canton Township apartment where they found four ounces of cocaine, valued at $3,000, Gruska said.

THE MEN had planned to sell the heroin for $32,000, Gruska said.

Heroin, which almost disappeared from the metropolitan Detroit area in the early 1980s, has made a comeback in the last several years, Gruska said.

Usually, a kilo of heroin nets dealers $175,000-$220,000, more than 10 times the price of a kilo of cocaine.

The Western Wayne drug team is supported financially by Northville, Northville Township, Plymouth and Bellville. Police departments supplying officers include Canton Township, Westland, Garden City, Livonia, Van Buren Township, the city of Wayne and the Michigan State Police.

Discovery Days continue this month at area school

Plymouth Township's New Morning School is offering Discovery Days Classes on Tuesday, Wednesday and Thursday for two weeks, Aug. 1-10.

The classes that will be held, beginning at 9 a.m., include:

• Whales and Walruses, for ages 5-8 offering the chance to study whales, walruses, dolphins, seals and other sea mammals. Stories, bookmaking, movement and art make learning fun.

• Dizzy Dissection, for ages 6-10 allowing children to learn about the human body by dissecting a brain, studying a cow's heart and decalcifying bone. The children will make representative models of the body systems.

• Orff music, for ages 8-10 is a way to learn music by singing, chanting, clapping and more. There will be a summer Orff band with parts for all ability levels. Students will have the opportunity to play dulcimers, autoharps, xylophones and glockenspiels in a small group.

To participate in one of these summer classes, please call the school at 420-3331 between 8 a.m. to 1 p.m. Monday through Friday. New Morning is on Haggerty Road between Schoolcraft and Five Mile in Plymouth Township. This year's summer classes are sponsored by the Adistra Corp., 101 Union St., Plymouth.

Golfers to help kids

The 7th Annual Men's and Ladies Scramble golf outing, sponsored by Plymouth-Elks B.P.O.E. No. 1780, will be held Sunday, Sept. 17, at the Fox Hills Country Club.

Money raised by the 1989 event will go into the Major Products Fund at the Elks that helps handicapped children.

The $35 entry fee includes 18 holes of golf, a sit-down steak dinner and prizes. Two-person power carts can be rented at the course for $19. A cash bar will also be available.

The 7th Annual Men's and Ladies Scramble is also open to non-Elks. Teams of four men, four women and mixed teams of two men and two women are invited to enter.

The Fox Hills Country Club is at 8705 N. Territorial Road, west of Gotfredson and east of Curtis Roads.

For more information, contact Kathie Zelek at 451-2160.

Course date is changed

The 55 and over safe driver course to be held at the Canton Recreation Center has been changed to Aug. 14 and 15.

Harold Kaze, a representative from the American Association of Retired Persons, will conduct the two-day course. The cost is $7 with sessions going from 9 a.m. to 2:30 p.m. For more information, contact the Canton senior office at 397-2434.

CLEARANCE
CLEARANCE
CLEARANCE
FINAL
CLEARANCE
SUMMER APPAREL AND ACCESSORIES
Last opportunity to add to your summer wardrobes...at great savings!
Designer dresses and sportswear. Suits. Swimwear, lingerie, maternities.
Women's and Miss J shoes and accessories. Menswear and men's shoes.
Mr. J apparel. Children's Wear.
While quantities last.
Jacobson's
We welcome Jacobson's Charge, MasterCard® VISA® and American Express®
Shop until 9 p.m. on Thursday and Friday. Until 6 p.m. on Monday, Tuesday, Wednesday and Saturday.

Changing the image of a township

Yack seeks quality projects

Continued from Page 1

● The master plan says there will be no commercial development west of Canton Center. The township has no control over property currently zoned commecial.

What can you do to ensure quality projects?

● Zoning ordinances give the community some control over what's done to certain properties. Stricter landscaping requirements are on the horizon.

● Another new ordinance dictates what building materials can be used. Yack says the township has to be cautious, because ordinances that are unreasonable breed lawsuits.

● The community has to assume development will continue. And Yack predicts Superior Township to Washtenaw County will be the next hot spot.

What will Canton look like in five years?

● I believe we'll have some kind of recreational facility. I can't think of many communities of our size that haven't found a need for that kind of facility.

● Canton will see road improvements and Ford Road intersections will be a main focus.

● More industry will gravitate along Michigan Avenue, as well as the Haggerty and Ronda area.

● If sewer and water capacity is beefed up, Yack predicts, the east side of I-275 will draw commercial development.

● He recognized that the farming community is waning but, he says, the upside is that some farmers have been waiting for developers to come to their door to turn their land into assets.

● In an effort to preserve the township's fading rural flavor, Yack says, developers will be forced to maintain 25 percent open land in projects west of Canton Center.

● And residential development west of Canton Center will be lower density.

● A beautification push will include tree planting programs.

● Define the Canton historical district — 22 acres surrounded by Ridge and Cherry Hill.

● More commercial development will be concentrated between Sheldon and I-275.

'The typical profile of a Canton couple is they are both young, both professional and they're looking for good schools.'

— Tom Yack
township supervisor

What do residents comment on the most in terms of development?

They say there's a lack of quality development. But then that poses another problem. How do you define quality? For instance residents complain about strip malls, but the mall on Lilley and Sheldon gets regular kudos.

A lot of development issues are subjective, and he said he wants to know how residents feel.

What recreational opportunities do residents want?

How would you like the township to beautify the community?

Canton at the crossroads

SURVEY - SURVEY - SURVEY - SURVEY

Canton is a developing city at the crossroads. Businesses are moving in at a rapid rate. Developers are eyeing property west of Canton Center Road with visions of subdivisions dancing in their heads.

But what kind of community should Canton be? Should it be another Livonia? Another Southfield? Should the township plan a downtown area? Should more recreation areas be developed? Should it try to retain its rural character?

There are lots of questions. We're asking Canton residents for some answers. We'd like to hear what residents would like to see their community become. Include your name and telephone number if you choose. Don't feel obliged to do so.

The Observer will publish the responses during August as part of a month-long project called "Canton at the Crossroads." We will be looking at development and social issues Canton faces as it grows.

I think _____

_____

_____

_____

_____

_____

Mail to: The Canton Observer
489 S. Main
Plymouth, MI 48170

Farmers being pushed aside



BILL BRESLER/staff photographer

Riding his tractor, George Skorina, tills the ground around his pepper plants.

Continued from Page 1

According to the Michigan Agricultural Statistics Service, there were 334 farmers in Wayne County in 1987, the most recent year for which figures were available. That includes anyone with $1,000 in agricultural sales in one year.

Farmers are fighting off financial threats from high taxes, too, Bordine says, because the tax bill is a certainty and whether the crops will come in is a gamble.

THAT THOUGHT is on George Skorina's mind, too.

The retired accountant, who at one time farmed 20 acres, has downsized to seven acres on Gyde Road.

During his first year of farming his taxes were $200 and now they range between $5,000 and $6,000.

He sells his produce at Canton's Farmer's Market in the K mart parking lot on Wednesdays and Saturdays.

"I plan on staying here the rest of my life, unless taxes get so high it's too hard," Skorina said.

Trying to find people to work the farm is another big strain, says Bordine, who plants sweet corn, pumpkins, soybeans, peppers, tomatoes and mush melons.

He predicts that eventually, the bigger time farmers, will leave the township.

"Not as long as you've got greed in the United States, you'll never stop it."

'Once you have encroachment of developments and paved streets, you do away with pheasants and wildlife.'

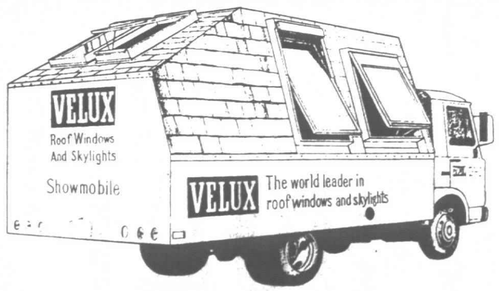
— Duane Bordine
farmer

Bordine plans to hold on to the farming tradition by plowing land close to where he rents now, put up a roadside stand and possibly rent another piece of land. He guesses all that will come to pass within five years.

If all the farmers are eliminated, he asks, where are people going to get their food?

"You put a subdivision on prime farm land and that's out of production. You move closer to Ann Arbor and that's out of production. And your great-grandchildren won't have anything to eat, or the Chinese will have to sell it to them."

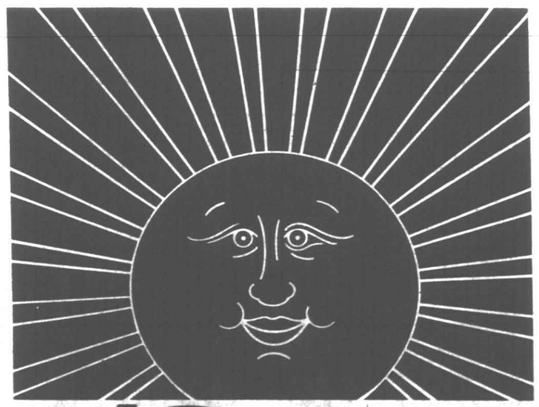
FINGERLE CASH-WAY
the PROJECT PLACE



VELUX
Roof Windows
And Skylights

The new VELUX® Showmobile. A truck filled with remodeling and new home ideas featuring all VELUX roof window and skylight models will be at Fingerle Cash-Way on Saturday, August 5th, from 9:00 a.m. until 4:30 p.m.

FINGERLE LUMBER CO. - CASH-WAY DIVISION
214 E. MADISON ST., ANN ARBOR
663-3550 OR (800) 365-0700
HOURS: MON. & FRI., 8-5:30; TUES., WEDS., & THURS., 8-8; SAT. 8-4:30; SUN. 9-3
MAJOR CREDIT CARDS GLADLY ACCEPTED.



1/2 OFF
ALL SUMMER MERCHANDISE
KLEIN'S
OF LIVONIA
OPEN MON.-FRI. 10-9:00
SAT. 10-6:00 591-9244
NEWBURGH PLAZA
SIX MILE & NEWBURGH RD.

Duggan: Deputy exec growing with the job

By Wayne Peal
staff writer

A doting daddy, handy with video camera. A political coalition builder.

Call it the mellowing of Michael Duggan.

Duggan, chief of staff for Wayne County Executive Edward McNamara, said he's lost none of his passion for his job during its hectic first 2½ years. It's just that family responsibilities and a new sense of maturity may have softened Duggan's hard-charging approach.

Most days, I'm home by 6," said Duggan, deputy Wayne County Executive. "I want to spend more time with my family."

A behind-the-scenes type not immediately recognizable by most county residents, the Livonia resident is well-known to county insiders. While respected, his relationship with other county officials sometimes turned prickly, especially during the early days of the McNamara Administration.

Duggan had been point man for a number of key McNamara Administration proposals, arguing the administration's case for budget reform before often-skeptical county commissioners and state legislators.

In retrospect, Duggan said he was as tough as he needed to be in carrying out a tough assignment.

"EVERYTHING HAS been a struggle," he said. "You don't appreciate how many people you have sniping at you."

"With the solvency package, we had outstanding support from the governor and even from Republicans, yet it was still difficult."

In the process, he earned a reputation as an astonishingly quick study, with easy mastery of complex details but something less than patient with those who took longer to grasp an issue's intracacies.

If feathers were unduly ruffled, Duggan said, he's sorry. "Hopefully, I'm maturing."

Those who have seen him in action agree Duggan is maturing and that family life has been a key.

Duggan, 30, has seen his family grow since the days when he headed McNamara's 1986 election campaign.

Just before the McNamara team took office, Duggan married the former Laurie Maher. The wedding represented the union of two of the Detroit judicial community's most respected judicial families. Duggan's father is U.S. District Judge Patrick Duggan, his father-in-law is Michigan Appeals Judge Richard Maher.

The couple are parents of a one-year-old son, Michael Edward Duggan Jr., called "Eddie" by his dad. The family also includes 9-year-old Mary, Mrs. Duggan's daughter by a previous marriage.

Duggan himself admits becoming a husband and father has given him new priorities.

"I'M ONE OF those parents with a VCR who goes around taping everything," he said. Eddie's day-to-day growth and replays of Mary's soccer games are among the family's video treasures.

Being a family man also means clearing out time for family vacations. A week in Florida in February marked the first time off Duggan has had since assuming his appointed post.

Still, Duggan estimates he averages between 50-60 work hours a week. His six-day work week includes half-day Saturday sessions in his downtown office. "That's just to clear off my desk," he said.

From the start, Duggan has been able to count on strong support from McNamara. An attorney, with a law degree from the University of Michigan, Duggan has argued the county executive's case in Michigan Appeals Court in the jail control lawsuit between McNamara and County Sheriff Robert Ficano — an unprecedented step akin to having John Sununu, President Bush's chief of staff, argue a case in federal appeals court.

Duggan's role in representing the executive in court was itself the focus of a minor county controversy. The greater controversy — the executive's bid to wrest jail control from the sheriff — was based upon financial need, Duggan said, not politics.

"I didn't think at the time Bob Ficano appreciated how great our concern was to bring the budget into balance," Duggan said. "I believe he does now."

Nonetheless, the as-yet undecided suit sent a political message to other county department heads, underscoring McNamara's commitment to a balanced county budget.

"It showed that if we were willing to take the jail away (to balance the budget) we were willing to do almost anything," Duggan said.

As deputy county executive, Duggan heads a mostly 35-and-under staff that also worked on the 1986 county executive's campaign — but for candidates other than McNamara.

Assistant county executive for administration Melvin "Butch" Hollowell was drawn from the campaign of Democratic primary runner-up Samuel Turner. Turner himself was appointed the county's chief legal representative for civil cases before resigning to become a Wayne County Circuit Court judge. Executive assistant Carol Steffani was drawn from the campaign of former county commission chief John Hertel. Assistant county executive for criminal justice Bryan Amann, a more recent addition, headed Ficano's campaign for county executive.

"We've built a good, dedicated staff here," Duggan said. McNamara, though, is looking for even more coalition building as 1990 approaches. Strengthening what Duggan termed were already strong ties with the area's black leadership is a priority, he said.

McNamara is expected to run again, though he hasn't yet announced, and Duggan is a likely choice to head the re-election campaign and retain his post in a second McNamara administration.

Beyond that, Duggan isn't speculating on his future. His mother, Joan, is a former Livonia mayoral candidate. But whether he'll follow her on the campaign trail someday he isn't saying.

"Right now, I feel I have the best job in the world," Duggan said, surveying his third floor office in the historic Wayne County Building.

"I remember I used to come to this building when my dad had an office here. If anybody had told me then that (County Executive) Bill Lucas would switch parties and run for governor as a Republican, that Ed McNamara would run again for county executive, that I'd be his campaign director, and that, eventually, I'd have an office in this same building — I wouldn't have believed it."

As deputy county executive, Michael Duggan is known as a hard-charging achiever who serves as Edward McNamara's right-hand man and chief of staff. But the Livonia resident balances his county duties with those of husband and new father.



UM-D, Oakland are winners in budget war

By Tim Richard
staff writer

Two commuter universities found they did fairly well when the dust settled on the 1990 legislative budget battle.

"Relative to the others, we did OK," said Oakland University president Joseph Champagne. OU got an overall increase of 4.6 percent, and its per-student aid will rise to $3,712 compared to $3,600 in the current year.

"The mood here is almost glee," said Steve Waasko, news service chief at the University of Michigan-Dearborn. UM-D was boosted 5.1 percent overall, and per-student aid will reach the "floor" of $3,300.

'The mood here is almost glee.'

— Steve Waasko
UM-Dearborn

THE STATE Senate had sought to adopt an enrollment-driven formula for aiding the 15 public universities.

Politically, it was Sen. William Sederburg, R-East Lansing, chair of the appropriations subcommittee on higher education, versus House appropriations chair Dominic Jacobetti, D-Negaunee, and Gov. James J. Blanchard, who had favored flat percentage increases for everyone, regardless of enrollment growth or shrinkage.

"We made tremendous strides in breaking a decade-long mindset," said Sederburg, who favored a formula based on several student factors.

Blanchard had recommended a flat 3.5 percent increase in his $1.18 billion college budget. The House raised the numbers but retained the flat-rate method.

"We came out in-between," said Sederburg. "We kept the Senate philosophy — we wanted to bring the five lowest schools up to $3,300 per student."

Jacobetti held out for not penalizing U-M, Northern Michigan and Eastern Michigan. In the end, they got the lowest increases, 4.5 percent, while Saginaw Valley got the most, 6.9 percent.

A POLITICAL problem was Sederburg's desire to bring Central Michigan to a floor of $3,300 per student in state aid.

Central is in the district of Senate majority leader John Engler, R-Mount Pleasant, Blanchard's probable 1990 Republican opponent.

"In previous years, it was known as John Engler's school," said Sederburg. "No way would the House go along with an 8 percent increase for John Engler's school."

But the House this year agreed to a larger dose of aid for Central.

CHAMPAGNE praised Sederburg's "wholeheartedly positive" effort toward formula funding, but added, "Absolutely, the state has to put more money into higher education."

He said higher education got less than a 5 percent increase, hardly equal to the consumer price index and 1-2 percent below the higher education price index, a measure of the things colleges buy. The university presidents asked for 5.5 percent plus more for problem spots.

"The lower schools only are being brought up. We (OU) are achieving our success by holding back on enrollment."

Champagne hoped Blanchard would notice OU had increased tuition only 7.2 percent for residents and 8.2 for non-residents.

In contrast, UM and Wayne State raised tuition 9.6 percent, Michigan Tech 9.48 percent, and Ferris State 9.55 percent.

Blanchard has threatened to veto the appropriations of universities whose tuition increases he considers excessive but wasn't specific.

Waasko said UM-D was "very pleased with what Sederburg was able to do. he was very supportive of Chancellor (Blenda) Wilson's effort."

UM campuses in Dearborn and Flint receive separate appropriations from the Ann Arbor campus. UM-Flint got a hefty 6.7 percent boost.

HERE IS WHAT selected universities will receive in the budget for the fiscal year beginning Oct. 1 unless Blanchard uses his veto:

● OU — $33.5 million, up 4.6 percent; per student aid $3,712.

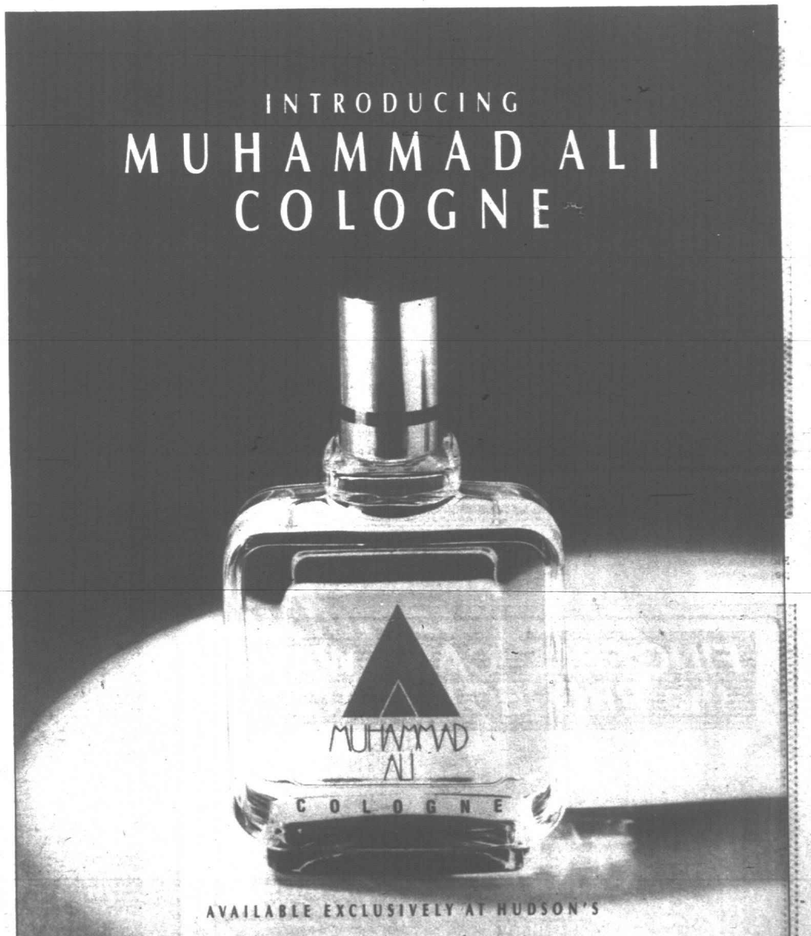
● UM-Dearborn — $16.6 million, up 5.1 percent; per student aid at $3,300 floor.

● UM-Ann Arbor — $253 million, up 4.5 percent; per student aid $7,931.

● Wayne State — $174 million, up 5 percent; per student aid $7,931.

● Michigan State — $216 million, up 4.7 percent; per student aid $5,682.

INTRODUCING
MUHAMMAD ALI
COLOGNE



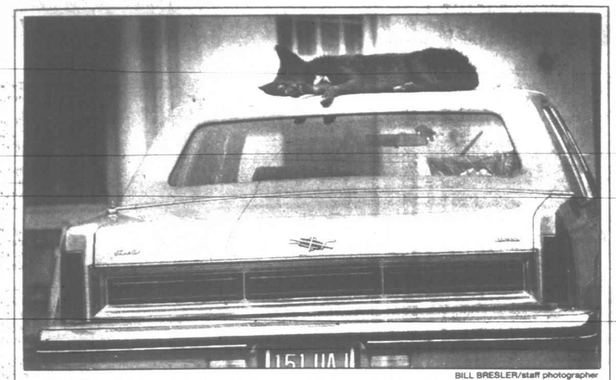
AVAILABLE EXCLUSIVELY AT HUDSON'S



Sensual and sophisticated. Powerful but subtle. In 3.7 oz. splash, $35; or 3.7 oz. after shave, $25. Men's Fragrances, Detroit metro stores only.

Muhammad Ali in person
Meet "the greatest" boxer of them all, and receive a complimentary Muhammad Ali logo [illegible]

USE YOUR HUDSON'S SHOPPING CARD, VISA, MASTERCARD, THE AMERICAN EXPRESS® CARD OR DISCOVER® CARD.



BILL BRESLER/staff photographer

Dog days

They usually come in August when it's too hot to do much else than just sit. But this dog decided to start his annual holiday a little early last month. However, he did pick a pretty unconventional place on a car parked on Ridge Road in Canton.

How to tell us about your event

Faced with the prospect of writing your first press release in the near future? Don't despair. Don't disparage your fellow club members for giving you the task.

Arm yourself with a paper and pen or typewriter and answer the following questions. You'll be well on your way to providing us with the necessary information.

- What is the event?
- Who's sponsoring it?
- Who are the participants?
- When is it taking place?
- Where is it occurring?
- At what time is the event scheduled?
- Why is this event taking place?
- Where can people buy tickets?
- How much is admission?
- Who can the public call for further information?

Please provide the Observer with the name and telephone number of a person with whom we can verify the information.

If you are submitting a photo for our consideration, please keep in mind that black and white pictures reproduce the best. Snapshots of large groups don't reproduce well and aren't considered suitable for publication. As a rule we don't publish photographs depicting the presentation of checks or plaques.

If you want us to return a photograph, please indicate this on the back of the picture.

Identify people in the photograph from left to right and by their first names and surnames as well as by the towns in which they live.

Send the information to the Observer Newspapers, 489 S. Main, Plymouth 48170.

obituaries

NEIL J. CARNES

Services for Neil J. Carnes, 18, of Plymouth were held at 1 p.m. today at the Schrader Funeral Home, Plymouth.

Burial was in Parkview Cemetery in Livonia.

Mr. Carnes died July 30 of injuries sustained in a motorcycle accident in Plymouth. He was born Aug. 19, 1970, in Farmington.

Mr. Carnes was drafted last year by the Montreal Canadiens of the National Hockey League. He played junior hockey in Canada for three seasons. He was a lifelong resident of Plymouth and graduated from Plymouth Salem High School in 1988.

Mr. Carnes is survived by his parents Neil and Lois Carnes of Plymouth; brothers Alan Carnes of Plymouth and Kenneth Carnes, and grandmothers Geraldine Carnes of Garden City and Beulah Jacobson of Plymouth.

JILL DIANE BELL

Services for Jill Diane Bell, 42, of Livonia were July 31 at the Schrader Funeral Home. Burial was in Parkview Memorial Gardens in Livonia.

Mrs. Bell died July 27 in Livonia. She was born Dec. 8, 1946, in Detroit.

Mrs. Bell is survived by her husband, Robert Bell of Livonia; sons Michael and James; and brother William Neilsen of Woodhaven.

Memorial contributions may be made to the Michigan Cancer Foundation.

military news

NAVY PETTY OFFICER 3RD CLASS JEFFREY T. SUMERACKI, son of Kaye E. Stoll of Canton, recently left Norfolk, Va., on a deployment to the North Atlantic Ocean and Mediterranean Sea while serving aboard the battleship U.S.S. Iowa, based in Norfolk.

A 1986 graduate of Thurston High School, he joined the Navy in March 1987.

MARINE LANCE CPL. JEFFREY R. RODMAN, formerly of Plymouth, has been promoted to his present rank while serving with Marine Corps Security Force Company, Naval Air Station, Norfolk, Va. Rodman is a 1987 graduate of Plymouth-Salem High School and joined the Navy in February 1988.

NAVY HOSPITALMAN RECRUIT EDWARD GALLAGHER, a 1988 graduate of Plymouth-Salem High School, was recently graduated from the Field Medical Service School.

To graduate, he was required to demonstrate basic proficiency in emergency medical techniques, casualty evacuation, field sanitation and preventive medicine procedures.

NAVY PETTY OFFICER 3RD CLASS JEFFREY R. KNODE, formerly of Canton, recently participated in the Alaskan oil spill cleanup operations while serving aboard the amphibious transport dock U.S.S. Juneau, based in San Diego.

He is a 1985 graduate of Plymouth-Salem High School.

ARMY SPECIALIST JIN S. KIM, daughter of I.I. and Yang S. Kim of Plymouth, has been named soldier of the quarter.

Kim is a finance specialist with the 78th Finance Support Unit in West Germany. The selection was based on Kim's exemplary duty performance, job knowledge, leadership qualities, significant self-improvement and other accomplishments.

Kim is a 1981 graduate of Theresa Girl's High School, Busan, South Korea.

Mr. Tile Co. 348-8850

Do-It-Yourself Headquarters

Sale Prices End Aug. 12, 1989

Armstrong Solarian Tile — Peel & Stick — Heavy Weight-No Wax — 79¢ sq. ft. — No. 26106/104/016 — 12" x12"

Italian Unglazed Self Spacing Quarry Tile — 6"x6" — 35¢ each — Q61

White 4¼" Kitchen and Bath Ceramic Wall Tile 12¢ ea. — other colors also on sale

AMTICO 12"x12" 1/8" Commerical Vinyl Tile — 69¢ ea. (irregular) — Compare at 95¢

KENTILE FloorTile — Great for basements — 40¢ each — 12" x 12" x 1/16" 3 Styles

Tongue & Groove Durable Wax Finish Bruce Parquet — $1.49 sq. ft. — BL62

Professional advice for do-it-yourselfers. Experienced personnel & professional installation available, commercial or residential

Get your best price ..... then call Mr. Tile!

Novi — Behind Denny's near 12 Oaks — Mon.-Fri. 9-9 Sat 9-5 — 348-8850

Redford — Telegraph Road — 255-0075

LEVI'S® Earlybird SALE

Catch the biggest, best savings on Fall Levi's® now!

GUYS

Sale 19.99 Elsewhere $30-$32 — Levi's® Prewashed Jeans. Blue prewashed in boot or straight leg. Black in straight leg only. Sizes 29-42. Prewashed 501's®—Sale 20.99!

Sale 21.99 Elsewhere $32 — Levi's® Stonewashed 505's® & 550's®. Sizes 29-42. Stonewashed 501's®—Sale 23.99!

NEW! Sale 24.99 Elsewhere $36 — Levi's® New-Age Bleached Jeans. New shade and contemporary straight-leg styling in sizes 29-38.

Sale 26.99 Elsewhere $37 — Levi's® Whitewashed 505's® & 550's®. Blue, black or gray. Sizes 29-38. Other styles—Sale 27.99-34.99!

Sale 12.99 Reg. $17 — Levi's® Knit Polos. 19 incredible Fall colors. S-XL.

STUDENTS

Sale 18.99 Elsewhere $29 — Levi's® Prewashed 505's®. Levi's® legendary quality. Sizes 27-29. Prewashed 501's®—Sale 19.99!

Sale 20.99 Elsewhere $29 — Levi's® Stonewashed 505's®. Stonewashed blue in sizes 27-30.

Sale 24.99 Elsewhere $35 — Levi's® Whitewashed 505's®. Blue, black or gray. Sizes 27-30. Whitewashed 501's®—Sale 26.99!

Hurry! Sale ends Tuesday, August 8th.

LOWEST PRICE LEVI'S GUARANTEE — Sagebrush will not be undersold on Levi's® jeans and pants. We will honor any competitor's currently effective advertised price.

Sagebrush

Next to Meijer on Ford Road at Canton Center



The only thing a kid should be getting in school is smarter.

Unfortunately, what too many of them are getting instead is drugs. With your help, it doesn't have to be this way.

There is a program called "Schools Without Drugs: The Challenge" that can help you deal with the drug problem in your community or school.

Find out about it. The smarter you are about what works against drugs, the better chance our kids will understand how dumb it is to take them.

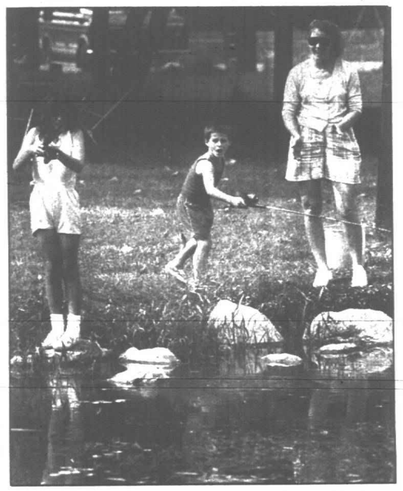
HELP SLAM THE DOOR ON DRUGS

1-800-541-8787

U.S. Department of Education

Hines Park: Getaway for quiet summer day







By Mary Rodrique
staff writer

It was a perfect afternoon for a stroll in the park — hot and sunny with miles of soothing greenery.

Yet Edward Hines Park was not teeming with people. A couple here, a sunbather there and a few joggers thrown in for good measure.

Serious minded bicyclists pedaled at fast pace. Walkers in clipped rhythmic fashion made their way along winding Hines Drive. An energetic Irish setter gave his master a brisk workout.

Dotted sporadically between the trees, their cars parked along gravel paths, workers on lunch break and moms with kids took a breather from daily routines.

Tammy Clark of West Bloomfield and David Weakland of Perrysburg Township, Ohio, both employees of Fretter's Appliance main store in Livonia, stretched out for some sun on a yellow blanket.

"IT'S CLOSE to work, it's scenic," said Clark. "We come to the park sometimes when it's not too hot or humid."

Added Weakland: "We enjoy nature."

Just down the road a stretch Jim Craig of Livonia and Mary Kowalski of Redford Township were heading back to their car and the office. Both work at MicroTech in Livonia.

"We don't come out here much at lunch time — this is the first time this year," said Craig, swishing around the remainder of a McDonald's Coke. "Today's a nice day and we like the outdoors."

Nankin Mills, with about a half dozen cars parked along its hairpin gravel roadway, was one of the more crowded spots.

Under one tree Jim Hutchings of Plymouth, who works at Crestwood Dodge in Garden City, was lunching with wife, Cindy, and month old son, Evan.

"We brought him out for lunch today," said Cindy. The couple was eating carryout from Little Caesar's Pizza.

"We like the park to relax," her husband added. Little Evan seemed oblivious to his surroundings, bundled in an infant carrier on top of the picnic table next to his parents. He is their firstborn.

Just a stone's throw away, buddies Jim Radford of Livonia and Dave Hennicken of Westland chatted. Radford, who works for United Parcel Service, was on vacation. Hennicken, employed by Ram Chargers in Livonia, was on lunch break.

"I COME HERE every now and then," said Radford. "I drive through here. It's an easy way to get to work — no stop lights. You can watch the seasons change."

Hennicken said he purposely seeks out the more secluded areas of the park.

"It gets nuts around Inkster Road," he said.

Two bikini-clad sunbathers were working on suntans in a bright treeless area, music box at their side.

"I just got a 9 to 5 job. I start Monday so I have to get a tan while I can," said Carolyn Byndas, of Westland.

Her friend Rose Toarmina, also of Westland, is home for the summer from the University of Michigan, Ann Arbor. She takes advantage of the rays when she can.

"I work for my parents at their ice cream store, Mickey's Dairy Twist on Wayne Road," she said. "I work all different shifts."

"We were out here at 11:30 all alone, then it started filling up," said Byndas, a student at Henry Ford Community College, Dearborn.

"We got kicked out of one space already by the guy mowing lawns."

Across the roadway a grass-cutting machine was shearing the hilly landscape.

Closer to the roadway, sitting on top of another picnic table under a large shady tree were two Stu Evans Lincoln-Mercury workers downing a fast food lunch.

"This is the first time I've been out here for lunch," said Bob Basler of Redford Township. "It's kind of a nice day out. If I didn't like my job, I'd probably stay here. But I like my job, so I'll go back soon."

Down at Merriman Hollow, Cheryl Hoskins and her 4-year-old son, Stevie, walked down from their Westland apartment complex to enjoy the park. Seated at their picnic table was Ron Jones, also of Westland, who Hoskins described as a "park regular."

"I JUST came down from Hawthorne Apartments where I live," Hoskins said. "There isn't much up there, just a swimming pool. (Jones's) here all the time."

His skin already deep bronze, Jones said he enjoys soaking up the sun. About 20-feet away, his car stereo blared rock music.

"It smells down here, don't you think," Hoskins said. "It smells like frogs or something."

If indeed frog odor was in the air, it didn't seem to bother anyone much. With Stevie at her side, Hoskins seemed content to stay put.

Just another day in the park.

Hines Park can be a pretty terrific place to spend a quiet summer afternoon. Families, vacationers and workers from nearby companies slip away to the park each day for sun bathing or an outdoor lunch. Above, Rob Anderson of Novi welcome the sun, much to the amusement of Westland resident Heidi Haas. At left, Erica D'Angelo, 8, and her brother Jamie, 7, try their hand at fishing while their mother, Barbara, looks on. The family lives in Salem Township. The park is also a nice place for a quiet conversation, as the pair on the right shows. Many people stop off in the park for a few relaxing moments before beginning their drive home. The rambling Wayne County-owned park stretches along Hines Drive, extending from Plymouth Township, through Livonia and Westland, to Dearborn Heights.

Staff photos by Jim Jagdfeld and Chuck Heiney

Food service continues

Summer food service for children is continuing this summer throughout the local area. The program is sponsored by the Wayne County Health Department.

The county's program provides free, nutritious lunches in areas where most children receive free or reduced price school meals during the school year. The program is free for all children through age 18 (and certain handicapped adults), regardless of income.

Lunch will be served through Friday, Aug. 18, at:

- Canton Commons, 1568 Stacy, Canton, 11:15 a.m. to 1:15 p.m.
- Salvation Army, 9451 S. Main St., Plymouth, 11 a.m. to 1 p.m.

Lunch will be served through Friday, Aug. 25, at:

- Inkster Human Development, 4825 Dancy, Westland, 11:30 a.m. to 12:30 p.m.
- Jefferson Elementary School, 32150 Dorsey, Westland, noon to 2 p.m.
- Lincoln Elementary School, 3380 Grand Travers, Westland, 12:15-2:15 p.m.

Each county site serves lunch a minimum five days a week.

Additional information is available by calling 467-3481.

$200 REBATE AIR CONDITIONING SALE

Installed For As Low As $1195.00 City Permits Extra



Carrier 38 THDL 018 Shown

Our Engineers Aren't Comfortable Until You Are.

TRU TEMP Heating & Cooling, Inc.

Garden City 427-6612 — Canton Township 981-5600

"feeling great" at LIVONIA MALL

SAFETY CITY — August 9-13 • 12 noon-3 p.m. (sponsored by Encyclopedia Britannica, The Livonia Police Dept. and The Livonia Parks and Recreation Dept.)

GIVE BLOOD SAVE LIVES — Tuesday, August 15 10:00 a.m.-9:00 p.m. GARDEN AREA

FREE MINI POSTERS from the UNIVERSAL film, PARENTHOOD TO THE FIRST 100 CUSTOMERS Tuesday, August 8 - 10:00 a.m.

"CLUB CONNECT" PRESENTS NATALIE COSBY'S TEEN STAR VIDEO SEARCH

Saturday August 19 2:00 p.m.-7:00 p.m. Stage near Crowleys

Natalie Cosby, TV Star of the hit teen show, CLUB CONNECT, is launching a metro area star search for teens to STAR in her FUN & FITNESS WORKOUT CLUB V IDEO. Come in and register. For additional details call 358-9606

WORLD BOOK PATH READING PROGRAM August 23-27 HELP FIGHT ILLITERACY Stop in for your FREE PATH Reading Program at the World Book Exhibit

EWAL Early World of Learning Puppet Show 11:30 a.m. & 2:30 p.m. Saturday, August 26

IdentiChild Saturday, August 26 • Beginning at 11:00 a.m. Free Photo, Fingerprints and Height & Weight Checks

FRASER FINE ART SHOW • AUGUST 18-27 Original works of art by local artists.

BASEBALL CARD & COMIC SHOW Saturday & Sunday, August 5 & 6 — Come in and meet former TIGER players, MICKEY STANLEY and BILL BRUTON, Saturday, August 5, from 1 p.m.-3 p.m. FREE AUTOGRAPH PHOTOS (Players sponsored by CYSTIC FIBROSIS)

SUMMER SALE

Ethan Allen

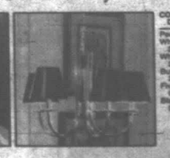


The Accent Is On Country French ... And Savings.

Our Summer Sale Event features special savings on a Country French dining room of great sophistication. Let our Ethan Allen designer help bring the romance of Country French into your home. Because right now, our Country French dining room is more "magnifique" than ever.

Special savings on a wide selection of fine home furnishings.





COUNTRY FRENCH DINING ROOM	REG.	SALE
Pedestal Table, 39-6304	$ 999.75	$ 849.75
Wheelback Armchair, 39-6301A	$ 429.75	$ 365.75
Wheelback Side Chair, 39-6301	$ 379.75	$ 319.75
Buffet/Chest, 39-6307/6309	$2490.50	$2099.50
Five-Light Brass Chandelier, 09-32729	$ 299.75	$ 249.75
Brass Shadow Box or Fr. 09-32729	$ 89.75	$ 69.75

19750 MIDDLEBELT RD. (BET. 8 & 9 MILE RDS.) LIVONIA, MI 48152 (313) 261-7750

39470 VAN DYKE (BET. 22 & 23 MILE RDS.) UTICA, MI 48317 (313) 254-5050

Pay as you go! Ask about our finance plans.

OPEN MON., THURS., FRI. 10 a.m.-9 p.m. • TUES., WED., SAT. 10 a.m.-5:30 p.m. • SUNDAY 11 a.m.-5 p.m.

© 1989 Ethan Allen Inc.



CHUCK HEINEY/staff photographer

Just jousting

It's nothing really serious, just a little battle between friends. Kevin Cox (left), 5, and Steven Bernacki, 6, spent a recent afternoon turning Sunflower subdivision in Canton into a jousting area.

Firefighters take part in crash rescue training

By Amy Rauch
staff writer

In a serious automobile accident, knowing how to quickly and safely remove victims from their cars could mean the difference between life and death.

Spreading that knowledge to fire departments nationally is exactly what members of the New York City Fire Department are trying to do.

John Vigiano, 50, captain of New York City's Fire Department and his colleagues Captain Tom Fitzpatrick, 42, also from the department and Captain Dave Smith, 27, of the Grand Rapids Fire Department, met with area fire departments Thursday.

The trio set out to teach the safest ways to remove car-crash victims from their vehicles.

"A department that hasn't had any training until now can reduce the time it takes to get the victim out by 50 percent, cutting the time from 40 minutes to 20," Fitzpatrick said.

"From the time of the accident, we try to have the victim on the operating table within 60 minutes. A reduction of 20 to 25 minutes can make a difference in whether they survive."

THE TRAINING was offered by Schoolcraft College and the Livonia Fire Department.

The college recently introduced a fire service training program, according to Doug Baier of the Livonia Fire Department. Baier is a trainer for the program.

Fire departments from Livonia, Westland, Plymouth and Plymouth Township, Canton, Van Buren, Paw Paw, Ann Arbor, Clinton Township and Groveland Township spent Thursday morning in the classroom portion of the training at the Livonia Fire Department.

Then it was time for the hands-on part of the training. Thirty-five people from the 10 fire departments met at Livonia Towing, where they used 10 different cars donated by the company to practice extracting dummies from the vehicles.

Each extraction, called an evolution, was a different car crash scenario.

Jim Montgomery, 28, from the Livonia Fire Department practiced removing a car from the "victims" of a rollover accident. In the scenario, the driver was trapped by his seatbelt and gasoline was pouring into the car, he explained.

"In Livonia, I can't say it's an everyday occurrence, but we use it on a regular basis. We had two rollovers on I-96 where we had to do this exact evolution."

PERIODICALLY, EXPERTS like the ones from New York City's Fire Department come to Livonia to train the department. But the Livonia Fire Department doesn't just wait for those times.

"In Livonia, we are training every single day, every duty day," Montgomery said. "*Before* you try it out on a human."

"The enthusiasm of these people is tremendous," Vigiano said. The program has been very successful, he said. "We've seen an improvement in the last five years that's been tremendous."

It used to be that this kind of training would focus on removing the victim from the vehicle. But not anymore. Now, rescue workers are taught to remove the vehicle from the victim, according to Smith.

"The training is to make them aware of ways (to remove the victims) and not to further injure them or aggravate their injures."

"Twenty-five percent of all injuries are caused by taking the people out of their cars," said Mike Muscat, 24, of the Westland Fire Department.

The focus now "is to remove the vehicle from the victim, not the victim from the vehicle."

Overall, it's a real learning experience, he said. In the scenarios, "you learn by their (other department's) mistakes and they learn from our's."

Observer & Eccentric CLASSIFIED ADVERTISING
644-1070 Oakland County
591-0900 Wayne County
852-3222 Rochester / Avon

BURST INTO HOT SUMMER SAVINGS AT CONSIGNMENT CLOTHIERS
Friday, Aug. 4th & Saturday, Aug. 5th
With Any Purchase of $10.00 or more, BURST A BALLOON inside will be either... 10% 20% 30% OFF your next purchase.
P.S. CHECK OUT OUR SIDEWALK SIZZLER
$3, $5, $10.00 Racks
43249 W. Seven Mile • Northville (2 miles west of I-275)
347-4570
Hours: Mon-Sat-10-6; Fri. til 8 p.m.

YOU KNOW HIS TRUE POTENTIAL, BUT YOU CAN'T SEEM TO BRING IT OUT.
NOW ENROLLING FOR FALL!
SYLVAN WILL.
You're sure that with some extra attention, your child would blossom into the student he was meant to be. Sylvan Learning Centers℠ are specifically designed to help your child do better in school. We pinpoint the areas in which your child needs help and attack the problem with an individually designed program. Positive motivation, tangible rewards, warm friendly encouragement, an experience of success right from the start, and a certified teacher who provides individualized attention make all the difference.
Sylvan Learning Center.
Helping kids do better.℠ 462-2750
Karen Benson, Director
6 MILE & I-275 LIVONIA
SYLVAN LEARNING CENTER® PROGRAMS: Reading, Math, CLEAR Writing℠, Study Skills, Algebra, College Prep/SAT/ACT, Readiness
© 1989 Sylvan Learning Corporation

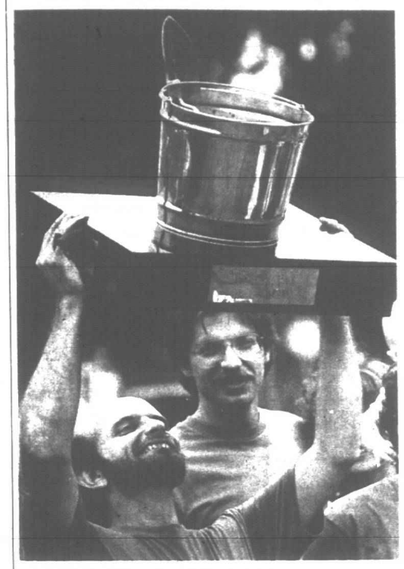
"Please, my little girl needs blood."
Imagine if you had to ask for blood to save the life of someone you love. Next time the American Red Cross asks, give blood, please.
GIVE BLOOD, PLEASE

2 DAYS ONLY
SIDE WALK SALE
FRIDAY AUG. 4 SATURDAY AUG. 5
IN DOWNTOWN NORTHVILLE
HUNDREDS AND HUNDREDS OF BARGAINS FROM
Robins Cloverdale
The Shipping Station
Little People Shoppe
Northville Camera
The Upstairs Shops
IV Seasons Flowers & Gifts
Mulberry Tree
Williamsburg Inspirations
Dels Shoes & Clothing
Long Plumbing & Fancy Bath
M.T. Hunter
Crawfords
Crawfords Bakery Connection
Northville Pharmacy
Freydls Clothing
Genittis
Town & Country Cycle
Northville Watch & Clock
The Kitchen Witch
Perrins Sport Gifts
Orin Jewelers
Laphams Clothing
Grandma Bettys Sweets & Treats
Holloways Bakery

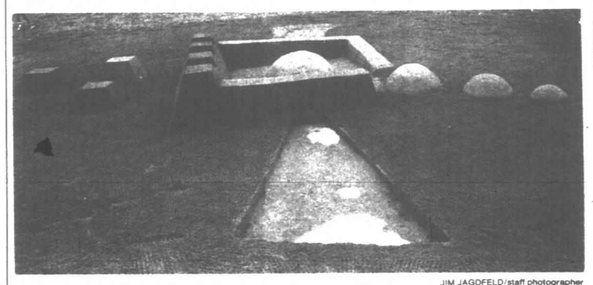
Kmart 42 Portraits
Includes 10x13 oval portrait
$42.95 Value NOW ONLY $14.95 Plus 95¢ Sitting Fee
42 Portrait Package:
1-10x13, 2-8x10s, 3-5x7s,
15 wallets, 9 New Mini-Portraits and
12 All-Occasion Caption Portraits™
Right now for only $14.95 you can get 42 professional portraits, including a 10x13 and 12 All-Occasion Caption Portraits™ (just apply your choice of 30 messages). There's no appointment necessary and K mart welcomes babies, children, adults and groups. Poses and advertised special portraits our selection. Not valid with any other offer. $1 each additional subject. One advertised special per family. Portrait sizes approximate.
Featuring 12 All-Occasion Caption Portraits™
AVAILABLE AT THESE STUDIO LOCATIONS:
LIVONIA: PLYMOUTH ROAD• WEST SEVEN MILE ROAD
PLYMOUTH: ANN ARBOR ROAD
WESTLAND: WAYNE AND CHERRY HILL ROAD
STUDIO HOURS: WEDNESDAY-SATURDAY 10 A.M.-2 P.M. AND 3 P.M.-7 P.M.
SUNDAY: 10 A.M.-5 P.M.
Kmart

VIDEO JACK
FREE LIFETIME MEMBERSHIP
DUDE
AUGUST NIGHTS
Featuring
• Mystic Pizza
• Red Heat
• Some Like It Hot
• Blazing Saddles
• Hot To Trot
• Ernest Goes To Camp
• Salsa
• St. Elmo's Fire
And Hundreds More!
$1.49 FOR 2 NIGHTS THRU 9-5-89
NINTENDO GAME RENTAL
MOVIES $3.00 for 2 Nights
CHOOSE FROM OVER 20,000 TAPES
CONCERTS $2.00 FOR 2 NIGHTS
RIGHT DROP RETURN TAPES AT YOUR CONVENIENCE
VIDEO JACK $1.00 OFF ANY TAPE RENTAL
(Limit 1 coupon per customer)
Applies to regular prices movies and Nintendo
GOOD THRU 9-5-89
NEW FARMINGTON 34785 GRAND RIVER (2 Blocks East of Drake) 473-1124
LIVONIA 37621 5 MILE (5 Mile at Newburgh) 464-7733
Mon.-Thurs. 10 a.m.-10 p.m. • Fri.-Sat. 10 a.m.-11 p.m. • Sun. 11 a.m.-10 p.m.
OPEN 7 DAYS A WEEK - 365 DAYS A YEAR!

Castle kings



John Marasich, above, hoists the winner's trophy from Saturday's sand castle building competition in Hines Park as teammate Paul Denkhaus looks on. Marasich and his teammates from Tiseo and Associates of Farmington Hills were winners in the castle building contest, sponsored by the Wayne County Parks System. Below is their entry. The event, co-sponsored by the Detroit chapter of the American Institute of Architects was open to design professionals. Sand sculptors gathered at the park volleyball courts to craft their wares. Though only three teams entered, castle-builders went all-out to design the most elaborate and ornate sand sculpture. It was the second annual event. An estimated 40 people participated. Last year's winner, The Warlords, a group of former U-D students, finished second. Castles were judged on the basis of concept, originality and execution. The Farmington Hills firm will keep the winner's trophy for one year. Despite the hard work, the sand sculptures had a short life span. Most were destroyed less than two hours after the event's completion.



JIM JAGDFELD/staff photographer

O&E Classifieds work!

We Need Volunteers Who Love Happy Campers!
Sun Deer® campers are happy campers and it's no wonder because most severely asthmatic kids are forced to spend their summers indoors. At Camp Sun Deer® asthmatic kids ages 9-12 participate in a variety of outdoor activities, but they can't do it without your help. The limitations and doubts they face can be diminished by a volunteer who cares. Your participation at Camp Sun Deer® can make all the difference in an asthmatic child's summer.
For more details contact:
AMERICAN LUNG ASSOCIATION OF SOUTHEAST MICHIGAN
18860 West Ten Mile Road
Southfield, MI 48075
(313) 559-5100
Space contributed by the publisher as a public service.

If You Are Concerned About An Elderly Relative Or Friend...
Consider American House For
COMPANIONSHIP • SECURITY • INDEPENDENCE
We Offer
• Spacious Apartments
• Housekeeping & Laundry Services
• 24-Hour Security
• Social & Recreational Activities
• Meals Served Daily
• Beauty & Barber Shop
• Scheduled Transportation In Our Van
For An American House Near You -
LIVONIA 14265 Middlebelt 261-2884
DEARBORN 26600 Ann Arbor Trail 261-2884
WESTLAND 1660 Venoy Rd. 326-7777
AMERICAN HOUSE™ RETIREMENT RESIDENCES

CHIMNEYS Cleaned Screened Repaired New
Roofs • Repaired • Re-Roofed • New • Leaks Stopped
Senior Citizen Discount
Kenney Derderian's CROWN CONTRACTING, INC.
427-3981
LICENSED • INSURED • GUARANTEED
SINCE 1952

SALE FOR ALL SEASONS!
30%-70% OFF
Gantos Boutique is a reduced price store stocked with great fashions from all Gantos' 121 Stores. Twice a year we offer our big Sale for all Seasons.
Swimsuits to coats, sweaters to blouses.
All brought in for final markdowns.
MONDAY, AUGUST 7
SALE BEGINS!
Special Store Hours: 9:30 AM - 9:00 PM
Store Hours: Monday - Saturday 10:00 AM - 9:00 PM Sunday 12:00 - 5:00 PM
Wonderland 313-425-1820
SEAS
GANTOS BOUTIQUE

Opinion

489 S. Main / Plymouth, MI 48170 Jeff Counts editor / 459-2700

Derailment

Keep CSX on the track

WE READ WITH great interest about the derailment of a CSX Transportation Inc. train carrying chemicals for Dow Chemical Co.

Although it wasn't the same train that weekly travels through Canton and Plymouth carrying chemicals, the names are the same.

The CSX train was on a run from Port Huron to Midland when the derailment occurred near the small rural community of Freeland in Saginaw County. Hundreds fled the scene and approximately 40 people were treated at area hospitals for exposure to the fumes from burning rails cars.

It was the second such derailment involving CSX and Dow this year. On April 25 the so-called "Death Train," which travels from Midland to Texas, derailed near Milford. The derailment wasn't serious, there weren't any injuries and there was only a minor chemical leak.

That's the train that travels through the Plymouth-Canton area.

THAT'S WHY we think something should be done now in the Plymouth-Canton area. Officials from Canton and Plymouth should get together and determine if such an incident could happen here. What is needed is a committee composed of officials, police, firefighters and citizens.

That group should look at the causes of derailments in the state and then look at conditions in the Plymouth area to see if there are any potential problem areas.

That committee should be looking at the human factors involved. One of our reporters recently took a ride on the CSX train that carries chemicals for Dow. During that ride, the reporter was told that many derailments are caused when a train attempts to stop when an auto tries making it across the tracks after the warning signals have been activated.

We've all seen that happen. Some driver thinks he or she just doesn't have the time to wait for the train. They head across the tracks, usually risking only their own lives.

But when it's a chemical train, it's different. They're risking the lives of many of the nearby residents.

AND WHILE the regulation of trains and the rail beds they travel on is in the hands of state and federal officials, the enforcement of traffic ordinances is up to local officials.

Also, a program is being used to catch such offenders. A state trooper rides on a train and videotapes those who are playing dodge 'em cars with the train. Local officers are then called in to track the offender down.

That's where Canton and Plymouth could have some effect on train safety.

Another area that local communities can have some effect on is train speed. We think that officials could look to regulating them, if they prove to be a problem.

Track conditions should also be looked at. State officials have given the CSX tracks in the Canton and Plymouth area a clean bill of health. And while we're sure that has some significance, we think local officials should monitor the conditions of the tracks.

OVERALL, WE'RE suggesting that Canton and Plymouth not hide their heads in the sand. Officials should start looking at ways to monitor train safety.

A Freeland can happen here. And now's the time to make sure it doesn't.

Lucas lesson:

Revise nomination standards

WE AGREE with the Senate Judiciary Committee's rejection of William Lucas as the nation's civil rights chief.

But we disagree with a confirmation process that leaves political nominees, like Lucas, dangling like a worm on a hook before so many angry piranhas.

The Lucas nomination process has been an ugly, noisy spectacle. There are lessons we believe both the president and Congress should learn to restore a sense of balance and fairness to future nominations.

Given the amount of public humiliation faced by political nominees and given the fact that most could probably earn much more money with much less aggravation, in private sector jobs, it's a wonder we can attract any men and women of quality into our federal government.

If relatively minor past transgressions and unproven allegations can be trotted out for public consumption — as they were in the Lucas case — the confirmation process becomes less a test of the nominee's background and qualifications and more a target shoot for politicians eager to make points with home constituencies through a display of righteous, though selective, moral indignation.

IT'S FAIR to ask: Are members of Congress holding political nominees to standards they themselves wouldn't be able to meet?

What is needed, both from the Oval Office and Capitol Hill, is a "good faith" nomination standard.

Nominees should be selected on the basis of broad adherence to the principles of the department they are tapped to head, as well as their experience in the field and demonstrated administrative skills.

And they should be judged precisely according to those standards.

That said, the Lucas nomination should still be rejected. Lucas lacks experience in handling civil rights cases, his tenure as Wayne County executive was disastrous and his commitment to civil rights goals is sketchy at best.

The goal here isn't to save Lucas but to assure a better quality of future nominees.

Adoption of such a good faith standard would make the confirmation process more like a job interview and less like a stay in the public pillory.

Quality of life

Towns that plan will win out

REMEMBER LAST Nov. 8 when voters of the state of Michigan approved passage of Proposal D?

Well, some communities across the state are about to reap their local share of its benefits.

Friday is the deadline to request a chunk of the first year's grants of nearly $16 million from the state Department of Natural Resources' new Quality of Life recreation bond program — launched as a result of the vote.

No tax increase is involved. The bonds will be repaid from the state's general fund. The program is expected to run about five years.

A number of our local communities want in on the action, but it's only those who have thought ahead about their needs that have a chance.

For one thing, a master plan for parks and recreation is a must, so communities such as Troy and Garden City are out of luck.

For another, they must have some money of their own available, since the state will fork over $4 for each $1 spent by the local communities.

Projects will be awarded on the basis of the community's commitment to parks and recreation and the merit of the individual project.

WHAT, IN FACT, are communities asking for? Across the Observer & Eccentric area, it ranges from:

- An historical theme park in Rochester Hills to a community center in West Bloomfield.
- Development of a day camp facility at a park in Farmington Hills to new athletic facilities at a park in Southfield.
- New equipment and/or facilities to renovate parks in older sections of Livonia and Farmington to Canton's bid to develop 50 acres of passive recreational land to include an amphitheater and a man-made lake.

In a state blessed with natural beauty surrounded by the Great Lakes, open areas and family recreation facilities drive right to the heart of our quality of life.

Attention to local needs is particularly important in urbanized southeast Michigan where booming development and the problems it brings has slowly pushed parks and recreation lower on the scale of priorities.

The Legislature, by putting it on the ballot, and the voters, in approving the bonds, have recognized that.



Avoid the pig snouts when rating teachers



Steve Barnaby

THINK HOT DOGS when pondering national educational standards. That's right, hot dogs, just like you buy at the ball park or hockey game.

Education and hot dogs have a lot in common.

Michigan, you see, has higher hot dog standards than most other states and certainly more than the most vaunted national standards.

We've managed to do away with most of those rotten byproducts which haunt other hot dogs around the nation. Something akin to nutritional value comes into the vocabulary when talking our dogs. Not so with those full of pig snouts and ears.

National education certification — now that is even more frightening than a bad hot dog.

But that's the thinking of some bureaucrats out there in the great hinterland of red tape and paper clips. The plan — certify teachers by some weak-kneed national standard.

Michigan has a higher standard than most. Many southern states have a lower standard than most. A national governing board, as is the nature of national regulating groups, would probably come out somewhere in the middle.

THANK HEAVENS, a lot of heat will be raised over this issue by the teachers' unions, mostly for the wrong reasons, mind you. But anything which will kill off this crazy idea is good enough.

Southfield associate superintendent Roger Allen calls it a "significant step." I guess agreement would be in order if you count backward steps as significant.

In very few circumstances does centralization work. In education it never works. Education is the last bastion of local autonomy. It also is the reason that our education system is as strong as it is.

Local school boards aren't beholden to some narrow-minded pencil-pusher, securely lodged in a Washington office.

This whole argument comes under the competition ethic. We all know that properly guided competition makes this country thrive. Misguided regulation makes it suffer.

That's not to say that all regulation is misguided or all competition is on a fruitful route. But that's an argument for another day.

It certainly is true that some states have higher standards than others. Standards can change from one district to another. But implementing a national standard will only serve to deflate the educational quality in many states.

MICHIGAN HAS a higher standard than most. Many southern states have a lower standard than most. A national governing board, as is the nature of national regulating groups, would probably come out somewhere in the middle.

Or even worse, it could perpetuate regulations which would force the lowest common denominator on the entire nation.

For a country of government bureaucrats who take pride in maligning communist countries for their mistaken bent for centralization, our national leaders certainly never seem to miss a chance at a hunk of central control for themselves.

No, when it comes to education, I'd trust just about any local school board member over say a Jesse Helms or Newt Gingrich type any day of the week.

I'll take my education without pig snouts please — just like my hot dogs.

Steve Barnaby is the managing editor of the 12 Observer & Eccentric newspapers.

from our readers

Hoben won't return calls

To the editor:

"Certainly there is an awareness out there that wasn't there before. I hope we'll continue to have that type of communication and they stay involved," said a quote of Dr. (John) Hoben in the June 15 Observer, after the millage was passed on June 12.

That's not the communication I got when contacting Dr. Hoben and Shirley Spaniel's offices. I began calling June 8 about problems at Fiegel School and concerns about bond purchases. I tried daily for a week and could only voice my concerns to their secretaries. I could not get an appointment to see either one so I said I'd settle for a phone call. I received none until after my sixth call to Dr. Hoben's secretary, whom I vented my frustration on. These are our children in these Plymouth-Canton schools — and we pay our taxes to educate them. The least they can do is have the courtesy to listen, instead of being rude and ignoring my calls, my concerns as a parent, taxpayer and voter.

After apologizing to Dr. Hoben's secretary — it's not her fault. But, she was the only one they would let me talk to. Shirley Spaniel did call me and I explained about the problem at Fiegel she said she was not aware of. And some concerns regarding bond purchases made — items the principal stated she purchased. I have questions regarding bond money being used for textbooks. It was stated that bond money bought an HBJ Reading Series, and there are other stated bond purchases that I had questions about. At a PTO Council meeting Dr. Hoben had said bond money had to be spent on the items specified in the bond issue.

Mrs. Spaniel said she would have her secretary get the master list and check Fiegel's purchases. I asked her when she would call me back with this information so I could settle this in my mind once and for all. She said to give her a week, she was very busy, that she would definitely call me by June 23.

The CREW committee found communication was one of the major complaints of the district, it was said that they would work on improving communication. It seems to me we just got lip service. I am very offended at the treatment I received. I have given Mrs. Spaniel the benefit of the doubt and waited over a month. Have I gotten a phone call? No. Am I surprised? No!

Gale Owens,
Plymouth

'Junk mail' column series was biased

To the editor:

I am writing regarding the rather biased series of articles being written by Ms. Dorothy Lehmkuhl concerning "junk mail."

Newspapers need extensive paid advertising in order to be profitable. Therefore, isn't it a little unethical to attack a competing advertising medium (mail) without acknowledging this conflict of interest?

Many individuals enjoy the freedom of shopping by mail in the comfort of their home. For others, such as senior citizens and invalids it can be their only direct link to a variety of goods and services.

It seems Ms. Lehmkuhl took the easy way out in writing her column rather than spend the time and effort researching the subject so she could inform and help her readers.

Here are just a couple ideas gleaned from articles written by more energetic columnists:

To the person complaining they purchase from one catalog and then receive catalogs from other companies.

Tell Ms. Lehmkuhl, most catalog order forms have a box you can check advising you do not wish your name to be shared with other advertisers.

To the people who wish to have their name removed from mailing lists.

Tell Ms. Lehmkuhl, to have them write to: Direct Marketing Association, Inc., Mail Preference Service, 6 East 43rd Street, New York 10017.

The association will tell their members to remove the individual from their mailing lists.

In closing, I would like to comment on her support of a tax to dispose of unwanted mail. Would it not be a good idea to also apply this to newspapers? The volume of newspapers discarded daily vastly exceeds unwanted mail.

Perhaps there should be a limitation on the number of advertising pages in the newspaper?

T. Gregory Davey,
Novi

Observer & Eccentric Newspapers

Steve Barnaby managing editor
Susan Rosiek assistant managing editor
Dick Isham general manager
Richard Brady director of advertising
Fred Wright director of circulation

Suburban Communications Corp.
Philip Power chairman of the board
Richard Aginian president

points of view

Yogurt business is newest retail trend



Judith Doner Berne

TRENDS.

I usually call my friend who lives in California to track them. For whatever reason, they seem to start there and eventually wend their way to Detroit and its suburbs.

So generally, I was lying in wait for the cookie nooks, the video stores, the muffin shops, the oatbran muffins in muffin shops, the oat-bran in everything including cookies, the soft yogurt parlors. Somewhere in there, car telephones and facsimile machines came along.

In case you hadn't noticed, we're in the heat of the soft yogurt rage right now.

It may not be spreading at the rate video stores once did — that's of course before the biggies came in and knocked the smaller ones off the block.

But, almost.

Case in point, on Walnut Lake Road near Inkster on the West Bloomfield/Bloomfield Township border, a soft yogurt parlor has just replaced the defunct video store.

AND LAST SUMMER, it was a lineup on every torrid night (and there were a lot of them — remember?) at the TCBY on Orchard Lake north of Maple in ever-trendy West Bloomfield.

Now, there's seldom even a wait because of the invasion.

Soft yogurt is in — everywhere. Besides the shop in every mall, soft yogurt machines recently were added to your regular ice cream store, to the concession stand at your swim or country club, even to your neighborhood supermarket.

Now, you can move down the aisle spooning or licking the soft creamy stuff while you shop — by paying for it ahead at the deli counter when you're buying your luncheon meats and cheeses.

And for many of those trends you put in your mouth you can now "fax" out for — and have them waiting — unless, of course, you'd rather phone ahead from your car!

What you put in your mouth is not the only obvious out-on-the-street trend. Sure, there are still joggers. But they have been joined, perhaps outnumbered, by the race walkers, the bikers (helmets on — a healthy trend toward safety), and most recently, the roller bladers.

In fact, the height of trendiness was one of my neighbors spooning it up in a soft yogurt shop outfooted in the newest aerobic trend — roller blades — on which he had skated over.

For those who choose the inside in which to exercise, aerobics are a trend in themselves. First it was aerobics, then low-impact aerobics, now it's high-low aerobics. Costumewise, you used to see the legwarmers that dancers wear. Well, no more. It's shorts-length or knee-length tights topped by a muscle shirt — and let those calves just hang right out. I guess they don't need to be kept warm after all.

SO WHAT'S NEXT?

Well, some months ago, I called my California friend for what was hot.

Fast food sushi bars, she said.

So I sat back and waited.

Luckily I didn't invest 'cause I'm still waiting.

Bloomfield Hills-based trendologist Alan Teitel's predictions for fall — for what is "new and now" — include: squatty heels, tea dancing, costume watches ("Say goodbye to your Rolex and Piaget") and winter whites.

My predictions for fall would be in a different mode: recycling — including those soft yogurt containers; running — for mayor of Detroit; rabraling — for a third consecutive Big 10 championship and Rose Bowl victory for a team from the state of Michigan.

And a raw fish bar at that Walnut Lake/Inkster storefront.

Judith Doner Berne is assistant managing editor for the Oakland County editions of the Observer & Eccentric newspapers.

Conceptions may drop when abortion funds cut



Tim Richard

THE FIRST post-A debate has occurred in Lansing, and it came out a compromise.

Proposal A, if your memory goes back to 1988, did away with Medicaid-paid abortions. Government had been paying for about 18,500 a year at a cost of $6 million, but voters said "No more."

Most of that debate had to do with "a woman's right" versus "a baby's right," and little of it had to do with what happens to our state budget if Proposal A passes.

Until two weeks ago.

A CONFERENCE committee that included Sen. R. Robert Geake, R-Northville, was trying to achieve compromise on the House and Senate versions of the Department of Social Services budget.

The Blanchard administration reasoned that with fewer abortions, more babies would be born on welfare, and Michigan would need $10 million more to support them. Later DSS chief Patrick Babcock came up with a figure of $8.6 million.

The House of Representatives guessed it could cost $7 million.

The Senate, through Geake, said zero. It won't take any more money to put additional babies on welfare because the welfare birth rate won't increase.

They finally compromised on $3.5 million. Actually, however, the issue won't be decided by Blanchard, Babcock, Geake or anyone else in government. It will be decided by the number of women who get pregnant when neither they nor the fathers have incomes.

BOTH SIDES — "pro life" and "pro choice" — agree that women on welfare will continue to have abortions, even without government money.

They agreed the abortion rate will drop 20 to 25 percent. The money will come from somewhere because rarely are folks on welfare totally without cash. And without government subsidies, doctors will reduce the prices of abortions.

Pro-choice people assume more babies will be born. I've never read why they make that assumption.

Geake, who is in the pro-life camp, cited Georgia. He could also have cited Ohio.

The numbers, interestingly, come from the Guttmacher Institute, financed by Planned Parenthood, one of the leading pro-choice groups.

After the federal government in 1977 decided it wouldn't pay for abortions, Ohio and Georgia withheld state aid for abortions.

In 1978 Ohio found that the number of induced abortions among welfare-eligible women dropped to 2,600 (rounded off) from 4,000 the year before. But were there 1,400 more births? No, the number of live births fell from 6,200 to 5,900.

In 1978 Georgia showed 1,200 abortions compared to 1,500 the prior year. Were there 300 more births? No, the number of births dropped by 29 to 6,829.

Why? Well, the guess is that eliminating government-paid abortions not only reduces the number of abortions but also the number of conceptions. In other words, couples get more careful about conceiving.

PRO-CHOICE people see the DSS debate as irrelevant because they're concerned with an individual woman's right to choose, whatever the statistical results. Pro-life people are concerned with the soul of a fetus and don't care if it costs $20 million more in state support of welfare babies.

You'll notice I take no sides in their debate. My field is the effect of government money on human behavior, not legalistic and theological ruminations.

The issue, as I said, will not be decided in the appropriations committee room in the State Capitol basement. This isn't like road building, where you spend the available money and then the road stops. It isn't like school budgeting, where you hire teachers until the money runs out.

The issue will be decided in bedrooms. But my notion is that Michigan humans are similar to Ohio and Georgia humans, and that couples will tend to be more careful now that there are no more freebies at the abortion clinic.

In a couple of years, we'll know for sure.

College planning should be discussed early



Doc Doyle

Q: My son is going into his senior year. I am concerned because he hasn't taken any time to seriously study which college to attend after he graduates next year. I am worried because his senior year will be starting in another month. We have talked about it but not really investigated college selection. We will talk to his counselors about this issue. However, he does have a 3.5 grade point average so I guess he will be able to attend any school he wants. This is the first child we have going to college and I think it is time my husband, my son and I sat down and made some decisions.

A: You should have sat down in his freshman or sophomore year and began discussing colleges — you are considering one of life's major decisions.

Why students wait till the senior year is mind-boggling but not untypical of many.

On the other hand, some students' decisions are literally made for them. Consciously or unconsciously, these will be going to the parent's alma mater, their brother or girlfriend's institution, where their buddy will be attending or the site of the great football team; it is hoped to an institution that offers a curriculum in line with their goals.

PLEASE SIT down now and discuss specific issues with your son. As a family, the first factor you need to consider is based on economic determination.

How much money do you have available for your son's education? Costs range from approximately $1,600 at a community college to $12,000 at a private liberal arts college to $17,000 at an out-of-state quality institution.

If money is tight, as you indicated in your letter, you should consider a community college and save on room and board. Your son will receive as fine a first two years of education (if he selects the right teachers) as he would at any of the institutions in the state of Michigan.

Indeed, many large major institutions use graduate assistants to teach the first two years — the tried and true professors teaching upper grades or graduate school.

IN MY opinion, the size of the school is a critical issue. Some students literally get emotionally lost in a major university where 20,000 to 30,000 students are running around.

On the other hand, some students can't stomach the small liberal arts schools of 1,000 students and tend to feel the students are pumped out of the same mold with little diversification in thought or ideas.

The idea that a 3.5 grade point average will get your child into every school is a misconception. Some major universities and colleges in the state could fill an enrollment with 3.6 or 3.7 if that were the only criteria used for college entrance. Institutions tend to look for a solid academic background, but also for a well-rounded person who will contribute in many ways.

Since your son is not sure of his chosen profession but does know he prefers business courses, determine, with the assistance of his counselor, which schools offer quality business/accounting programs.

Remember, however, that 50 percent of all college students change their curriculum by the end of their sophomore year. This is why colleges put students in a general liberal arts type curriculum the first two years and then focus on the student's major area the last two years.

NEXT, YOU must make some college visits. After you have narrowed your choice to a few specific schools, call the admissions office and set up a tour to visit each campus.

Do this now — this August — don't wait until school starts. Your son will be up to his ears in classes, activities, taking the SAT or ACT, etc. Talk to some campus teachers, review their curriculum, visit the student union, find out their job placement record for business majors.

Next file two or three applications to different institutions if your son is not positive of his choice. However, don't fill out 15 applications. You waste the college admissions officer's time and high school counselor's time by applying to institutions that your son may not want or even qualify for.

Open and honest communication with your son is critical. Help your son think this issue through, but preserve his sense of self-esteem and confidence by allowing his to be the major force in the decision-making process. And start thinking and studying about a college or career choice for siblings early on. Don't wait until their senior year.

Dr. James Doyle is an assistant superintendent in the Troy School District. The answers provided here are the opinions of Doyle and not the Troy School District. Questions for this column should be sent to Doc Doyle c/o the Observer & Eccentric Newspapers, 36251 Schoolcraft, Livonia 48150.

This Sale Has The Right Stuff!
bryant
Comfort Zone
Don't wait any longer to buy that Bryant unit you've wanted — it's at a great low price right now. Get the efficient, dependable operation, plus the outstanding value, that Bryant is famous for. Don't miss these super deals! Call your Participating Bryant Dealer now about the Bryant unit that's built with The Right Stuff . . . To Last.
CALL TODAY 585-8656 DEARBORN HEIGHTS
HEATING & COOLING, INC. Call for Free In-Home Estimates
536-1600 19169 BEECH DALY REDFORD

GOING OUT OF BUSINESS!!
EVERYTHING MUST GO!!!
UP TO 75% OFF
STARTING AUGUST 3RD
• CABINETS • VANITIES
• FAUCETS • SINKS
Kepley's
27854 FORD RD. — Garden City
Visit Our Showroom
525-0051

NEW ITEM! ENCHANTED KINGDOM CASTLES
GOOD TASTE NEED NOT BE EXPENSIVE
Gift Certificates
• Precious Moments • Hudson Pewter
• Blown Glass • Crystal Art Glass • Music Boxes
• Ann Wood Carvings • David Winter Cottages • Dolls
• Hummels • Autographed Hummel Price Guide • Raikes Bears
Viking Collectibles, Inc.
30175 Ford Rd. • Garden City • 421-5754
Hours: Mon.-Fri. 9 a.m. - 5 p.m; Sat. 9 a.m. - 2 p.m.

Memory Key-pers
Grandparent's Day is September 10th!
Give Grandma and Grandpa a gift they'll really cherish — a chance to show off their pride and joy! Turn photographs of loved ones into custom, hand-made keychains. Made of optically clear, light stable, acrylic polyester resin with your choice of red, green, blue or white pearl finish on reverse side. Only $6.00, postage and handling included. Satisfaction 100% guaranteed. Also available in paperweights and pen sets. Please allow 4-6 weeks for delivery.
Enclose one photograph per item ordered. Photos will be cut to size!
Great gift Ideas! (shown actual size)
Qty._____ Keychains ($5 ea) Qty._____ Paperweights ($7 ea) Qty._____ Pen Sets ($9 ea)
Finish Color: □Red □Green □Blue □White Pearl
Amt. Enclosed (check or money order only please)_____
Name_____
Address_____
City, State, Zip_____
Mail to: Memory Keypers 44920 Ford Road Suite 140 Canton, MI 48187 313/459-7886

Bavarian Village
SUMMER
SKI SALE
IT HAPPENS ONLY ONCE A YEAR-ALL STORES TREMENDOUS SELECTION-YEARS BEST PRICES. ALL THE TOP BRANDS. OVER 2 MILLION DOLLARS OF GREAT SKI GEAR AT SAVINGS UP TO 50% OFF AND MORE.. SHOP TODAY-SURE IT'S CRAZY TO BUY SKIS & SKIWEAR NOW, CRAZY LIKE A FOX!
THE BEST SKI BUYS OF THE YEAR
• BLOOMFIELD HILLS:2540 WOODWARD at Square Lake Rd. . . . 338-0803
• BIRMINGHAM:101 TOWNSEND corner of Pierce . . . 644-8990
• LIVONIA/REDFORD:14211 TELEGRAPH at the Jeffries Fwy . . . 534-8200
• MT. CLEMENS:12185 S. GRATIOT half mile north of 16 Mi. . . . 463-3620
• EAST DETROIT:22301 KELLY between 8 & 9 Mi. . . . 778-7020
• ANN ARBOR:3336 WASHTENAW west of U.S. 23 . . . 973-9940
• PLIRT:4261 MILLER across from Genesee Valley Mall . . . 313-733-8900
• TRAVERSE CITY:1107 E. FRONT ST downtown . . . 616-941-1998
• SUGAR LOAF:SKI AREA 18 miles N/W of Traverse City . . . 616-238-6700
• GRAND RAPIDS:2035 28th ST. S.E. between Division & Kalamazoo . . . 616-452-1199
• FARMINGTON HILLS:27847 ORCHARD LAKE RD. at 12 Mi. . . . 553-9585
OPEN EVENINGS 'TIL 9, SAT. 10-6:30, SUN. 12-5 SALE ENDS AUG. 20, 1989

drapery boutique inc. Since 1969
warehouse clearance
FABRIC VERTICAL BLINDS WITH FREE VALANCE!
58.88 (Reg. 84.99)
Assorted Discontinued Fabrics, Limited Quantities, No Special Orders. Free Valance.
83" x 84" 58.88
78" x 84" 78.88
83" x 84" 88.88
100" x 84" 118.88
119" x 84" 129.88
UP TO 70% OFF COMFORTERS • Fieldcrest • Cannon • Martex • Cannell
Assorted styles and colors. Some limited quantities. ALL SALES FINAL!
UP TO 65% OFF Mini and Bedspreads
Custom Draperies
Sheers • Prints • Solids • Geometrics • Lined • Unlined • Pinch Pleated
"Touch-of-Cotton" Mattress Pads
Value 19.88
Twin • Full • Queen
warehouse outlet only
Open Mon.-Sat. 9:30 to 5:30
Closed Sunday 591-6061

community calendar

● SOCCER TEAM

The new Plymouth Kicks "80" boys select soccer team will be having its open tryouts for the Fall season 6-8 p.m. at the Hines Park Soccer field on Tuesday, Aug. 8. Boys born in 1980 and living in the Plymouth-Canton School District are invited to attend. A scrimmage game will be played on Aug. 8. After this the team will be selected. For further information, contact either coach, Jeanne Martin 459-5997, or Craig Evans 455-2041.

● SINGLE TENNIS TOURNAMENT

Friday-Sunday, Aug. 4-6 — The Canton Parks and Recreation Department is sponsoring a Singles Tennis Tournament. The format is single elimination and is open to all area Tennis players. The cost is $5 per person (each person must provide their own can of new U.S.T.A. approved Tennis balls). Age groups: 14-under, 15-19, 20-29, 30-39, 40-49, 50-over. Any participant scheduled to play on Friday, Aug. 4, will be notified prior to play. Awards given to winners and runners-up of each age division. Register in person or mail to Canton Parks & Recreation Department, 1150 S. Canton Center Road, Canton.

● FAMILIES ANONYMOUS

A self-help program for those concerned about drug abuse and behavioral problems of a relative or friend will be held at 8 p.m. every Thursday at St. John Neumann Church, 44800 Warren in Canton. For more information, call 453-2811.

● FREE BOOKLET

The Canton Public Library has just the booklet for you, "What to do With Your Kids During the Dog Days of Summer." This booklet was compiled by the Canton Public Library staff and is updated each spring. It lists day trips in the area that would be enjoyable for children. Each entry includes location, hours, admission price and a short description. To pick up your free copy of this booklet, stop by the Canton Public Library, 1200 S. Canton Center in Canton.

● PICNIC

Sunday, Aug. 6 — The Developmentally Handicapped may attend an outdoor picnic sponsored by the Mayflower Lt. Gamble Post and Auxiliary 6695 Veterans of Foreign Wars. The picnic will be at the Post Home, 1426 S. Mill Street, rain or shine, and starts at 2 p.m. Hot dogs, chips and pop will be served. Call Ann Smith, 453-1529, or Lorraine Nelson, 349-6366, and make an early reservation. There is no charge.

● TIGER GAME

Wednesday, Aug. 9 — The Canton Senior Citizens are sponsoring a trip to a tiger game. The cost of $10 includes lower deck seating along the first base line and transportation. Detroit will be playing Milwaukee. The bus will leave the recreation center at noon. They will be returning at 5-5:30 p.m. Any questions call 397-2434.

● SUMMER PARKS PROGRAM

The City of Plymouth Parks and Recreation Department will offer a summer playground program for children. The program is for residents only and will start Wednesday, July 5, and run through the week of Aug. 18. It will be operating out of four parks this year: Kiwanis Park, Jaycee Park, Firehouse and Garden Club Park. Each park will have two park leaders who will supervise the children in a variety of activities, such as sports, games and arts and crafts. There are also special activities planned: swimming at Central Middle School, bowling at Plaza Lanes, ice skating at the Cultural Center and a number of field trips including a Tiger game. For more information on the park program call the Recreation Department at 455-6620.

● DAY CARE FOR SENIORS

Plymouth Family Service is taking referrals for supervised care and a day of planned activities for people 60 and older living in Wayne County. For more information, call 451-1455.

● CANTON LIBRARY

Young adults, ages 13-18, put the computer to work for you. In conjunction with the Wayne Oakland Library Federation, the Canton Library will offer computer pix, a computerized summer reading program. Interest forms for you to complete will be available at the library through Aug. 11. The library will send them to the Wolf computer, which will print out a personalized list of up to 20 titles for you based upon your reading interests.

● SAFETY TOWN

The Plymouth Canton Community Schools will offer Safety Town, a nine-day program that includes instruction in all areas of safety for 4- and 5-year-olds going to kindergarten. They will learn about safety on the streets, on buses, with strangers, on bicycles, on playground equipment and about home medicine, fire, rail road crossings, emergency vehicles, safety belts, toys, parked cars, etc. The child's parent or guardian is to stay for a half hour the first day. The following sessions are now open: July 31 to Aug. 10, 1-3 p.m. Canton Cafeteria. For more information, call 451-6660. Registration fee: $20, City of Plymouth and Plymouth Township residents; $30, Canton Township residents and non-residents.

● CEDAR POINT TRIP

Saturday, Aug. 19 — The Canton Parks and Recreation Department is sponsoring a family field trip to Cedar Point Amusement Park. You will leave Canton Township Administration Building at 8 a.m. return approximately 10 p.m. The cost is $15.50 per person; includes bus transportation and Cedar Point admission. Register in person at Canton Parks & Recreation Department, 1150 S. Canton Center Road.

● CANTON REC CENTER

Through Sept. 4 — the Canton Seniors office at the Recreation Center, 44237 Michigan Ave., will be open from 8 a.m. to 4:30 p.m. These are summer hours. The office will return to regular hours the day after Labor Day.

● BACKYARD SWIMMING LESSONS

The Plymouth Community YMCA will offer swimming lessons for children under 3 years of age, 3- to 5-year-olds and ages 6-12. Pools are available in Plymouth, Canton and Northville. Costs for the 30 minute classes for ages 6 months-5-year-olds are $20 for members, and $30 for non-members. Classes for ages 6-12 are 45 minutes. The cost is $25 for members and $35 for a non-members.

● OPEN ICE SKATING

Friday, June 23, to Sunday, Aug. 27 — The City of Plymouth Parks and Recreation Department will be offering the following open skating hours at the Plymouth Cultural Center, 525 Farmer, Plymouth. 7-9 p.m. Friday, 1-3 p.m. Saturday, 1-3 p.m. Sundays. The cost is $1.25 for adults, $1 for children. Skate rental is 75 cents. For more information, call 455-6620.

● SENIOR SOFTBALL

The mens softball team for men 55 and over will play at 10 a.m. Tuesdays and Thursdays at the Canton Recreation complex, behind Canton Township Hall. Come and play or cheer the team on. The womens softball team for 50 and over practices at the Canton Recreation complex, also 10 a.m. on Tuesdays and Thursdays. For more information, call 397-1000, ext. 5444.

● LADIES VOLLEYBALL

The Plymouth Family YMCA offers an opportunity for casual organized volleyball for women. Ladies A.M. Volleyball will be held from 9-10 a.m. Tuesdays at Allen Elementary School field. The following sessions will be held: Session 2 — July 25-Aug. 15; Session 3 — Aug. 22-Sept. 12. The fee is $12 for members, $18 for non-members. For more information, call 453-2904.

● SUPERVISED PLAYGROUND PROGRAM

Canton Parks and Recreation will offer supervised playground activities for seven weeks, through Aug. 4, 10 a.m. to 1 p.m. and 2-5 p.m. Monday through Friday. All sites feature programs of activities for children ages 5-15, including arts and crafts, sports, field trips, games and special events. The following is a list of the locations: Windsor Park (East & West), Laurelwoods, Kingsway, Flodin Park, Carriage Hills (three sites), Pickwick, Woodbridge, Wagon Wheel, Brookside, Honeytree, Forest Trails, Franklin Palmer, Canton Country Acres, Canterbury Mews, Forest Brook, Sunflower, Griffin Park, Century Farms. Call 397-5110 for times for each specific site. Register at each park site.

● BICYCLE MAINTENANCE

The Plymouth Family YMCA will offer bicycle maintenance at Jerry's Bicycles, 1449 W. Ann Arbor Road, Plymouth. The first class will teach proper maintenance, the second class will include basic tune-up methods. All ages welcome. Limit of six people per session. The following session will be held 10-11 a.m. Tuesday and Friday. Session 3 — Aug. 1, 4. For more information, call 453-2904.

● PRE-SCHOOL DAY CAMP

The Plymouth YMCA is currently taking registrations for summer youth day camp. Pre-School Day Camp is for children ages 3 to 5 years. It will be 9 a.m. to noon, Monday through Friday, at Plymouth Township Park. Pre-Schoolers will do crafts, sing songs, go on short hikes, play games and learn about nature. For more information, call 453-2904.

Announcements for the community calendar should be submitted by noon Monday for the Thursday issue and by noon Thursday for the Monday issue. Bring in or mail announcements to the Observer, 489 S. Main, Plymouth 48170.

How can a multiple car family minimize insurance costs? No problem.

Auto-Owners gives families with two or more cars a reduced insurance rate. That makes their exceptional auto coverage and claims service even more attractive.

So if you're a multiple car family trying to minimize insurance costs—call your "no problem" Auto-Owners agent and find out how this discount can be "no problem" for you.



Frank Hand

Auto-Owners Insurance

The "No Problem" People

Frank Hand Insurance Agency

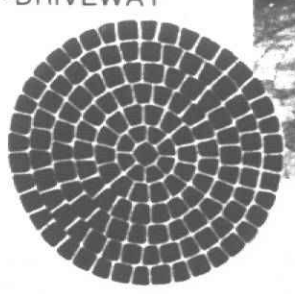
33930 Eight Mile Rd.
Farmington • 478-1177

BRICKSCAPING

with help from BRICKSCAPE, INC.

INSTALL YOUR OWN
•PATIO •WALK
•DRIVEWAY





VISIT OUR BRICK PAVING DISPLAY TODAY!

New Hours
M-T-Th 9-6
W-F 9-8
Sat. 9-6

BRICKSCAPE,™
Brick Paving Systems
21099 OLD NOVI ROAD
NORTHVILLE, MI 48167
348-2500



UNIVERSITY OF MICHIGAN
M-CARE
Health Centers

announces

JULIA ANDREONI, M.D.
Practices of Internal Medicine and Pediatrics

INGRID NYGAARD, M.D.
Practice of Obstetrics and Gynecology

They look forward to accepting new patients. Call 459-0820 if you would like more information or to schedule an appointment.

M-CARE Health Center
9398 Lilley Road
Plymouth, MI
459-0820

The M-CARE Health Center in Plymouth participates with a variety of insurance plans, including our M-CARE HMO. For further information on participating plans, check with our receptionist.

You can go a long way in business by staying close to home.

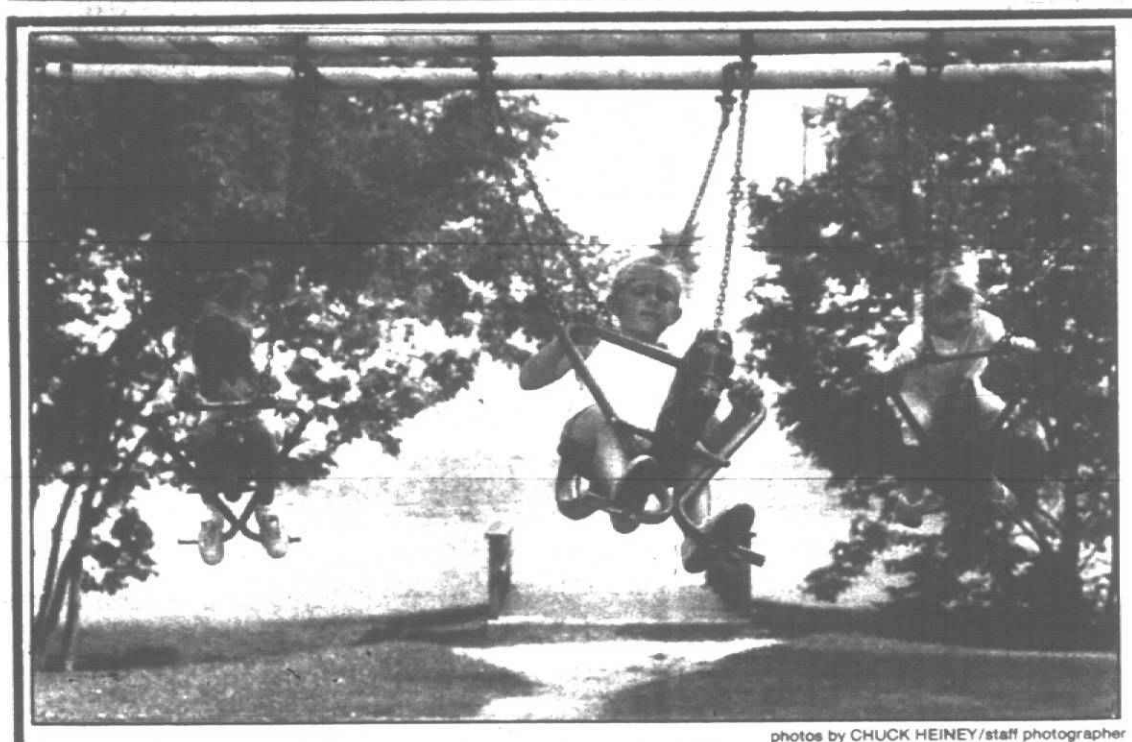


Your Ameritech PagesPlus® Plymouth Community Directory should be a definite part of your ad budget. After all, when customers in your community need help fast, where do they look first? Their handy little easy-to-use Plymouth Community Ameritech PagesPlus Yellow Pages, that's where. When they open it up, make sure you're in it. The guy down the street will be. For more information, call **(313) 252-9200.**

The Original Michigan Bell Yellow Pages.

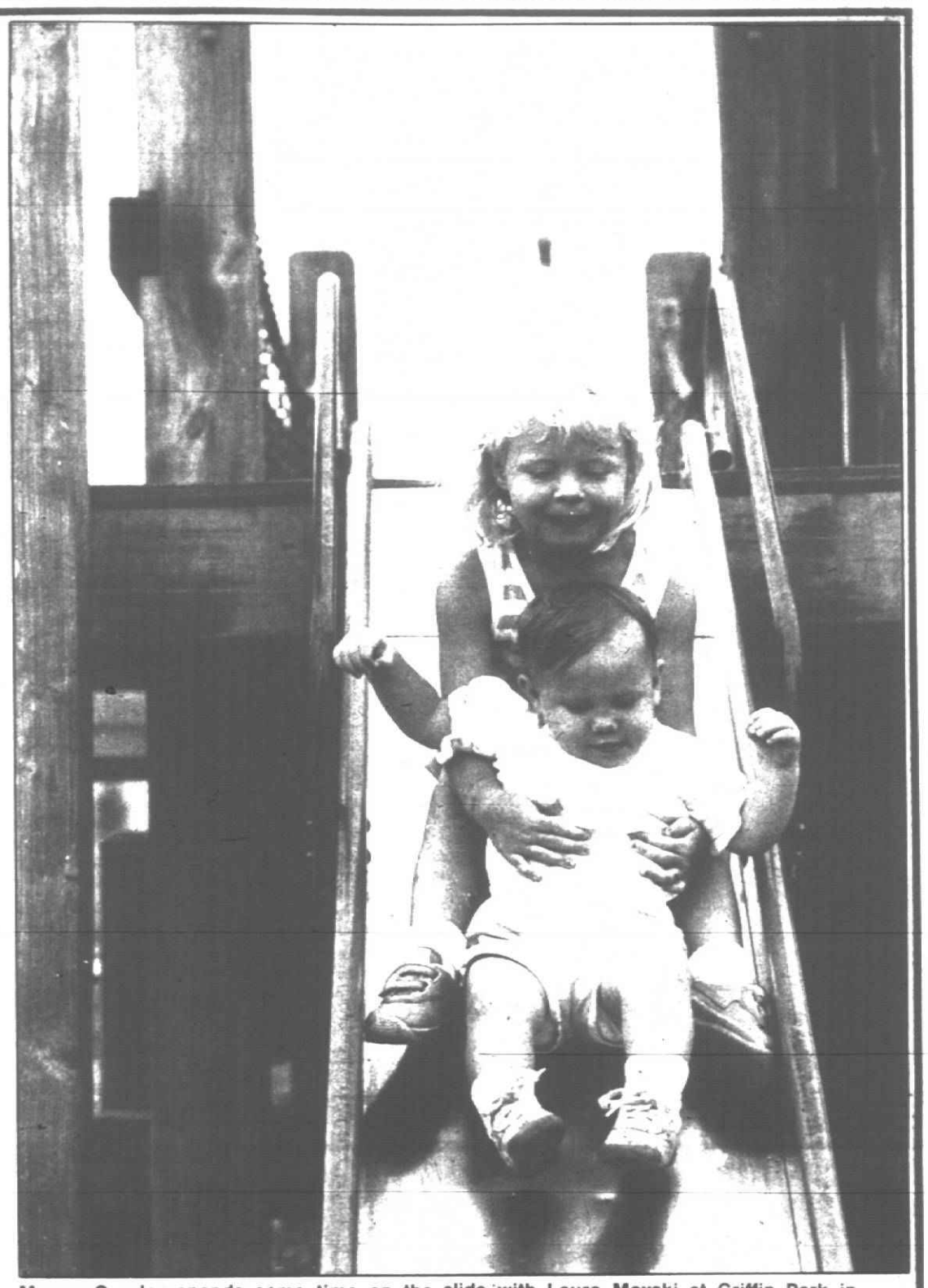
AMERITECH PUBLISHING INC.

© 1989 Ameritech Publishing, Inc.



photos by CHUCK HEINEY/staff photographer

Emily Brewington (left), Samantha Filebark (center) and Rachael Gallagher, all of Plymouth, enjoy their time at Plymouth Township Park. Swings for the younger set are one of many attractions at the picturesque park.



Megan Gourley spends some time on the slide with Laura Moyski at Griffin Park in Canton.

Parks provide summertime fun

Plymouth-Canton area children don't have to travel far to find a place to play. Parks and playgrounds are easy to find close to home.

Whether it's the spacious park land along Edward Hines Drive or a smaller neighborhood playground, families know where to go to play.

Griffin Park in Canton is a busy spot these summer days. The Canton Recreation Complex behind the township's Administration Building also attracts its share of fun-seeking athletes.

Those facilities operate basically from dawn to dusk, said Bob Dates, Canton recreation supervisor. They close at 10 p.m.

Griffin Park can be reached either from Canton Center Road or Sheldon. It's north of Cherry Hill, although there's no access for cars on Cherry Hill.

The park includes playgrounds, tennis courts, a picnic pavilion, volleyball court, basketball courts, softball fields and baseball diamonds.

GRIFFIN PARK'S a good place for Diane Dreffs of Whitmore Lake to visit. She's the therapeutic recreation director for Canton and Plymouth.

Dreffs was at Griffin Park recently with a group from Camp ABLE, a six-week program for mentally and physically disabled children. She has some ideas about what makes a park a good place to visit.

"One that keeps their interest," said Dreffs, 22. A park with plenty of open space is ideal for playing games. Swings and jungle gyms are nice touches.

For her own use, Dreffs likes a park with picnic areas and grills.

Dates also has some ideas about what makes for a good park or playground.

"A lot of people like an active park." Those visitors like parks full of people playing baseball, tennis or other games, he said.

Others prefer a more passive, peaceful park with trails and picnic areas.

"Both ideas are good," Dates said. "It just depends what you like."

Canton Township also is home to Flodin Park, named for longtime Canton clerk John Flodin. Flodin Park is on Saltz, between Sheldon and Lilley.

Many homeowners' associations in Canton have neighborhood parks, Dates said. Those aren't owned by the township, although they are used by the Parks and Recreation Department for supervised playground program in the summer.

"We really could use more park land," Dates said. Canton has many young families who enjoy visiting parks.

NOT TOO far away, Plymouth Township Park, on Ann Arbor Trail at McClumpha, provides plenty of room to play or just to sit and daydream.

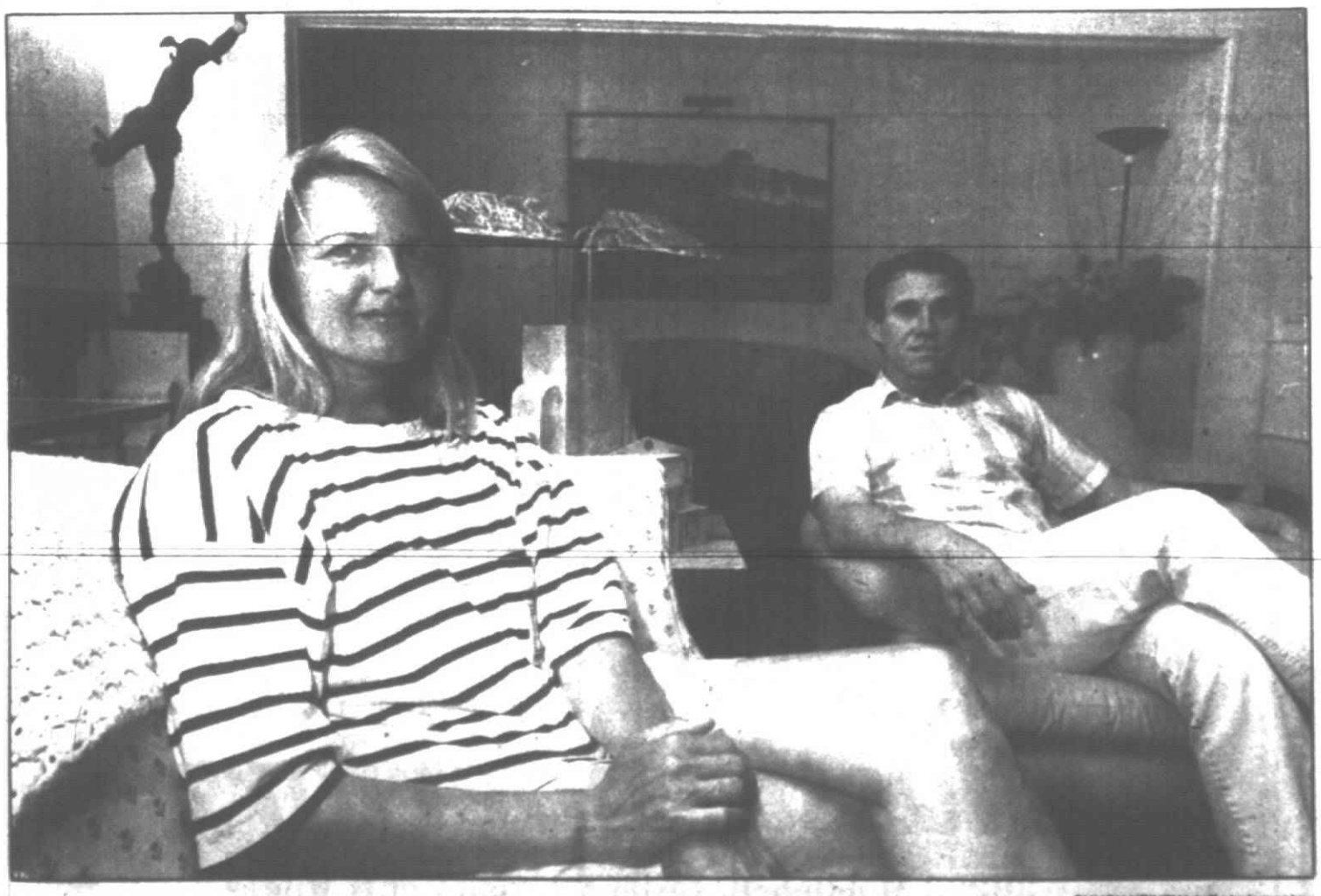
The park is closed from sundown to 8 a.m. It includes baseball diamonds, covered picnic pavilions and a playground. In the winter, many children go sledding at the park.

Plymouth Township Park is home to the play sculpture created by artist Peter Rockwell and his assistant. Rockwell came to Plymouth in 1986 to create the whimsical sculpture.

Ronda Campeau was at Plymouth Township Park one recent

Please turn to Page 2

They share in each other's work



CHUCK HEINEY/staff photographer

Janisse Lahti Larsson and Dennis Larsson have been working professionally as artists for a number of years. The Larssons live in Northville Township.

By Julie Brown
staff writer

The next time you go into a restaurant, take a good look at the walls. Chances are, you'll see some art work.

That art work may have been created by Northville Township residents Dennis Larsson and Janisse Lahti Larsson. Their work is displayed throughout the country, from Palm Beach to Hanover, N.H.

"There's a lot of restaurants we've worked on," Dennis Larsson said.

They're working on chalk drawings for Olga's restaurants in the metropolitan Detroit area. That project will include approximately 10 to 15 drawings per restaurant.

THEY'RE ALSO doing 50-some paintings for The Summit Restaurant in Detroit's Renaissance Center. Janisse is doing most of that work. The project is scheduled to be completed by late September.

"It's going to be a beautiful place," Dennis said.

The largest painting will be 80-by-30 feet. The paintings will show various facets of Detroit's architecture.

The River Bistro in Detroit's Westin Hotel includes six 16-by-3-foot paintings the Larssons did. Those colorful, upbeat paintings have a look you'd find in a Paris cafe.

"They're fun kind of paintings," Dennis said. "They're very different from anything you'd see in Detroit."

THE LARSSONS grew up in the Detroit area. He's a graduate of Livonia Bentley High School, and she's a graduate of Livonia Stevenson High School.

Both attended the University of Michigan, where they studied art and design. Graduate work took them to the University of Uppsala, north of Stockholm in Sweden.

'So often art is mystified. Everybody has a talent. It's just that ours shows.'

— Janisse Lahti Larsson artist

They've been working professionally as artists since 1974 or so, and also sold some work during their student days. The Larssons, parents of 8-year-old Kirsten and 3-year-old Trevor, recently returned to Michigan after having lived in Vermont for 13 years.

Dennis designed the family's Vermont house and much of the its furnishings. Metropolitan Home magazine named him one of its personal style winners and featured the family's house in 1988.

MOST OF Janisse's work is painting. One project she completed involved painting animal scenes on doors of examination rooms at the Shriner's Hospital in Tampa, Fla.

"I just tried to keep the color real soft," she said.

The manatee, for example, was painted in its natural soft gray shades.

"I just tried to make all the art work real pleasing and not frightening," she said.

Both have done illustrative work, including signs for various businesses. During those years in Vermont, they did various graphic work projects.

Please turn to Page 3

Close to home

Nearby communities have a lot to offer



CHUCK HEINEY/staff photographer

Megan Gourley, 4, pushes David Moyski, 2½, on the swings at Griffin Park in Canton. Megan is the daughter of Beth and Rick Gourley of Canton and David is the son of Mary and Gary Moyski of Canton.

Playgrounds provide summer fun for kids

Continued from Page 1

morning. She works at Children's World, on Sheldon in Canton, and came to the park with a group of children from that center.

"The kids like climbers and stuff, things they can run and jump on," said Campeau, a 19-year-old Canton resident. The children also like the swings designed to look like horses.

The kids at Children's World enjoy visiting Plymouth Township Park and Griffin Park, she said. She too has some ideas about what makes a park the ideal place to be.

"Some place kind of quiet, with lots of trees and shade," Campeau said. "I'd rather go and sit by the pond."

The city of Plymouth also includes a number of parks. Kellogg Park, at Ann Arbor Trail and Main Street, is at the heart of downtown. The park is closed 10 p.m. to 5 a.m.

"Everybody thinks of downtown, they think of Kellogg Park," said Tom Willette, assistant recreation director for the city of Plymouth.

Kellogg Park doesn't have any playground equipment, although it does have a fountain in the center of the park, some comfortable benches and plenty of trees. Kellogg Park is the site of such popular events as the Plymouth Fall Festival and summer concerts presented by the Plymouth Community Band and the Plymouth Community Arts Council.

Parks seem to bring out the kid in all of us.

Visiting a park or playground is an enjoyable way to spend part or all of a day. What follows is a summary of popular playgrounds and parks in nearby communities. Perhaps you'd like to take some time to explore the metropolitan area's all-time favorite playgrounds.

Farmington /Farmington Hills:

You don't have to be a child to play in the parks in Farmington/ Farmington Hills.

Farmington City Park, Shiawassee at Power, is made up of 18 acres along the Upper Middle Rouge River. In addition to baseball diamonds, the park offers two play areas with swings and slides and an 860-square-foot covered picnic shelter.

Sports fans can take advantage of the two soccer fields and two baseball diamonds in Pioneer Park, on westbound Farmington Road, north of 13 Mile Road, Farmington Hills. The 15-acre athletic park also offers a picnic area for players.

THE TWO baseball fields, named in memory of civic activists Sandy Friedman and Jim Ellis, double as additional soccer fields in the fall. Although many leagues use the facility, it's open to everyone. As with all of the area's parks, Pioneer is open from dawn to dusk.

Family-oriented programs are offered during late summer and early fall in Heritage Park on the grounds of the Eleanor Spicer estate, on west Farmington Road between 10 and 11 Mile roads, Farmington Hills.

Spicer's arts-and-crafts-style house was built in the 1920s and has been designated a historic residence. Designed by architect Marcus Burrowes, it will reopen as a visitors' center in late fall.

Scattered across the 211-acre estate are play and picnic areas, as well as 3.3 miles of nature trails.

Nature classes are conducted 10 a.m. to noon the third Saturday of each month throughout the year. Classes are open to everyone of at least elementary school age. As with all of the park's organized activities, there is a fee. For details, call the Farmington Hills Parks and Recreation Department, 473-9570.

People who aren't residents of Farmington or Farmington Hills will be charged an additional fee.

CHILDREN AGES 5-8 can bring their teddy bears to breakfast 9-10:30 a.m. Saturday, Aug. 5. The same age group can attend a back-to-school breakfast 9-10:30 a.m. Saturday, Sept. 9. Call for reservations.

It's tea time for girls ages 4-7 Saturday, Aug. 12. They're encouraged to dress in the best of mom's or grandmother's cast-off clothes.

From mid-September through October, hayrides will be offered through the trails at Heritage Park.

Westland:

The city of Westland has 17 city parks and the always-popular Hines Park, which winds through the northern portion of the community. The hidden jewel when it comes to entertaining youngsters, however, is Tattan Park, on Carlson just south of Ford Road.

IT'S LITERALLY a children's park, with a merry-go-round, rocking horses, Tot Town and a seven-house play area. Developed in the late 1970s, the park has a rustic appearance with split-rail fencing to set it off from its 110-acre neighbor, Central City Park. It also has a pavilion that is used for many of the city's parks and recreation department summer programs.

It's a short walk over a wooden bridge to Central City Park. That park offers tennis courts, a baseball diamond, a physical fitness trail with exercise stations, and a small lake where "small fry" have been known to catch one or two fish. The lake also attracts wild ducks and Canada geese, neither of which oppose free handouts from park visitors.

If it's hot outside, a session of open swimming at the Bailey Recreation Center's outdoor pool can provide a cool-off to end the excursion.

For information, call 722-7620.

Garden City:

Garden City has nine parks, in addition to the county's meandering Hines Park. City Park, on the northeast corner of Merriman and Cherry Hill, is the best bet for spending a day communing with nature or just having fun.

YOUNGSTERS CAN enjoy playing on the playground, stocked with swings, a jungle gym, slide and merry-go-round. Children can then cool off over lunch in the picnic grove or at the pavilion. The picnic area comes complete with grills, a good invitation to an afternoon or evening barbecue.

There are also always-important restrooms, ball diamonds and horseshoe pits, not to mention swimming and wading pools. The pools have open swimming 1-3:45 p.m. and 5:30-8:15 p.m.

For information, call 525-8846.

Livonia:

Livonia has 57 developed and undeveloped park sites within its boundaries, not to mention a portion of Hines Park that includes Newburgh Lake. It's one of its earliest developed parks that bring in children.

At one time, it was called Veterans Park, but in the early 1980s was renamed John Stymelski Park in honor of a man who had contributed many years of work to the city's Memorial Day parade.

The park, on Stark between Schoolcraft and Hubbard, is full of the things that keep children playing.

FOR THE YOUNGER set, there are the standard swings and slides, plus such play toys as the climbing rails and merry-go-round.

While it doesn't have permanent restrooms, parents will be glad to know that there are portable toilets at the park. More permanent facilities are across the street at Ford Field, site of baseball diamonds and the Eddie Edgar Ice Arena.

For information, call 261-2260.

Redford Township

Redford Township has three major parks, numerous small recreation areas set up for ballplaying and two Wayne County parks — Lola Valley and Bell Creek.

The standout when it comes to entertaining youngsters is Capitol Park, a "hidden" park site in terms of finding it. Capitol Park is at Capitol and Herningway, between 1-96 and Plymouth Road. To get there, it's best to take Beech Daly south to Capitol, head west on Capitol and keep driving to the park.

The sprawling park offers one of the best baseball diamonds in the area, according to township parks and recreation staffers. It offers six tennis courts for budding Chris Everts, a concession stand and a children's play area for the swings-and-slides set.

Restrooms are available and plans are to add a pavilion for picnicking in the near future. For information, call 937-2727.

SINCE 1948

DALTON COMMERCIAL CLEANING CORP.
Commercial/Residential
Wet and Dry Cleaning Systems

- Carpet and Upholstery
- Modular Carpet Tiles
- Custom Care Preventive Programs
- Walls, Fabric Panels, Workstations
- Static Control and Soil Retardants
- Insurance Cleaning

353-8050

*DuPont certification mark for carpet care services meeting its quality standards.

DISCOUNT
(Residential Only)
$5.00 OFF Per Room $10.00 OFF Sofas/Any 2 Chairs

This number could save your life.
1-800-4-CANCER
The Cancer Information Service

Serving and Supporting the Community for over 20 years



When you need us, we will be there...
Charles R. Step Funeral Home
18425 BEECH-DALY ROAD/REDFORD TWP., MICHIGAN 48240-1899
531-1888

Free A Poor Child Being Held Hostage.



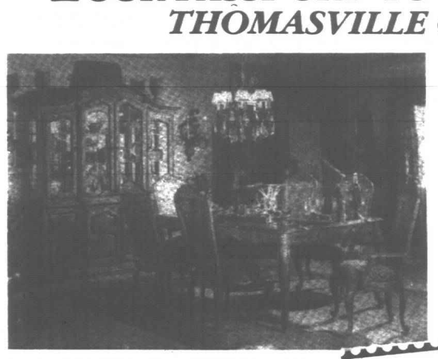
At this very moment, hundreds of thousands of children in Third World countries are being held hostage by poverty, disease and ignorance. These children desperately need help.

Through CCF, you can sponsor a needy girl or boy. The cost is $18 a month—only 60¢ a day. Your sponsorship ensures that a poor child receives food, clothing, medical assistance, a chance to go to school or whatever is needed most.

Take a bold step. Please pick up your phone now and call this toll-free number. Your gift can mean so much to an innocent Third World child.

Christian Children's Fund, Inc.
1-800-228-3393
(Toll Free)

YOUR PASSPORT TO SAVINGS IN OUR THOMASVILLE GALLERY



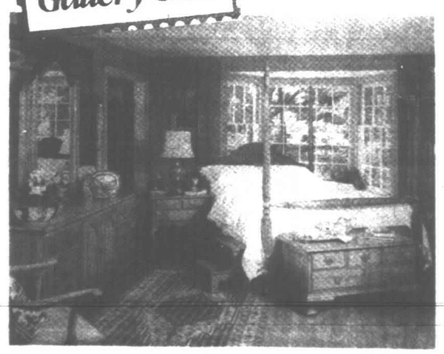
DOMAINE

Presenting a marvelous new collection of French Country styling that recaptures the charm of the old world country side and the romantic mood of times past. Crafted in oak solids and oak veneers.

SAVE 35%

Dining Room	Reg.	NOW
Rectangular Dining Table	$2125	$1379
Cane Back Side Chair (each)	$565	$365
Cane Back Arm Chair (each)	$625	$399
Closed Deck	$2875	$1865
Buffet	$2125	$1380

Thomasville Gallery Sale



FISHER PARK

Fisher Park combines the best of both worlds and is tailored to fit comfortably into today's space and functional requirements. Each piece is crafted in pecan solids and richly figured pecky pecan veneers with a thirty step Tudor finish that achieves a deep, nut brown tone.

SAVE 35%

	Reg.	NOW
Poster Bed (Queen, includes Headboard, Footboard, two 82" Wooden Side Rails)	$1375	$889
Bed Step	$250	$160
Queen Anne Night Stand	$490	$318
Door Chest	$1690	$1098
Tri-Fold Mirror	$690	$445
Door Dresser	$1240	$799
Blanket Chest	$700	$449

Your Sitting, Sleeping, Dining, Reclining, Rocking, Entertaining Headquarters

Classic Interiors

20292 Middlebelt, Livonia • South of 8 Mile
474-6900
MON., THURS., FRI. 9:30-9:00
TUES., WED., SAT. 9:30-5:30
OPEN SUNDAYS 1-5

Staff photos by Art Emanuele



Sandra Wensley takes time to do some reading at the Canton Public Library. Many children have spent enjoyable hours reading at the library this summer.



Youngsters pay close attention to the happenings at the final celebration for the "Reach for the Stars" program. The celebration party was held the afternoon of Thursday, July 27, at the Canton Public Library.

Party time

Readers meet for fun-filled celebration

By Julie Brown
staff writer

SOME TALENTED amateurs gave a topflight performance recently at the Canton Public Library.

Librarians took to the stage for the grand finale session of the "Reach for the Stars" summer reading program. The celebration party was held the afternoon of Thursday, July 27, at the library.

Musical talents were among those featured. Judy Teachworth, department head for youth services, played the guitar and led the youngsters in song. She was accompanied by children's librarian Sheryl Mase-Brookens, who played the autoharp.

"We really like to do it," Teachworth said. "We've had a lot of experience with the little ones. It was a lot of fun."

The "Reach for the Stars" program is for children in first through eighth grade. The Canton Public Library also has a summer "Read-to-Me" program for preschool children.

SEVERAL HUNDRED school-age children attended the celebration Thursday, July 27. Several other children's librarians, including Jennifer Myers and Cathy Frys, also contributed their time and talents to the program.

The program included a puppet show, songs, stories, refreshments and other fun. Several other activity sessions have been held this summer as part of the summer reading program in Canton.

This summer, a total of 754 children signed up for the summer reading club, with an additional 383 preschoolers in the "Read-to-Me" program.

"This was our most successful," Teachworth said of the summer pro-

Please turn to Page 5



Children enjoy the refreshments served by the Friends of the Canton Public Library members at the celebration party.

Talent displayed at their home

Continued from Page 1

THEY'VE BEEN working for a number of years with designer Ron Rea. Rea and his partner, Dave Peterhans, have a design firm, Peterhansrea, in Birmingham.

Dennis has done photography. He has done tile work, including some used for directories and other signage, and welding.

"You name it, we do it," he said.

That's why designers hire the Larssons.

"If they can come up with an idea, it can be executed," he said.

Dennis Larsson, 42, has done painting and drawing. His background also includes approximately 17 years of experience in woodwork. He got into woodwork because he needed to know how things go together.

"You don't just design it and let it go," said Larsson, who designs and constructs furniture.

LARSSON AND several others, including Rea and Peterhans, plan to open a furniture store in Birmingham later this year.

"We're in the mood to do things that please us and interest us," he said.

The store, specializing in one-of-a-kind pieces, will be for people who see furniture as art.

THE LARSSONS' work starts when a client or designer comes to them in need of something for a certain environment.

"What art we do is specifically for a specific place," Dennis said.

Although much of their work appears in public places, it's not really corporate or commercial.

Their work is in some ways similar to that done by artists during the Depression. The government paid artists of the 1930s to do work for public places. The Larssons are hired by clients or designers to do work for such settings as stores, restaurants, hotels and offices.

"There's not too many people doing that," Dennis said.

REA'S CONCEPT is that original art should be related to the total environment.

"Part of that environment is the art work," Larsson said.

They stay away from poster art in office settings, and try to make an office suitable for the person occupying it and the work done there.

WORKING TOGETHER can be a challenge for the Larssons.

"At times, it's fun," said Janisse Lahti Larsson, 39. "At times, it's difficult."

Dennis Larsson handles most dealings with clients. At times, that forces him to take on a "boss" role, which isn't easy.

"Very frequently, you have differences of opinion as to how something should be done," he said.

If a restaurant is scheduled to open on a certain date, their work must be completed on time.

"That puts a lot of pressure on you," Dennis said.

Their work also must be within a reasonable price range.

$1.00 OFF

Mid-Michigan Cat Fanciers Inc.
CAT SHOW
HOURS
SATURDAY 9-6
SUNDAY 9-5
ADULTS: $5.00
SENIORS: $4.00
CHILDREN: $2.00
MOTLEY
100% CHAMPIONSHIP Show Of Champions & Household Cats
AUGUST 5-6
COBO HALL CENTER DETROIT
General Information: 654-2302 278-0554
LEAD SHOW SUPPORTER

$1.00 OFF $1.00 OFF $1.00 OFF

HOME GROCERY SHOPPERS
"Let Us Shop For You"
835-7420
Serving Westland, Livonia, Dearborn, Redford, Farmington, Farmington Hills & Southfield Areas

UNCOMMON CARE
— 24 HOURS A DAY —
- Specializing in needs of families in crisis
- Free RN consultation
- Home/hospital care since 1975

Health Care Professionals
357-7080
An Equal Opportunity Employer



Finding a Doctor In a new community isn't easy...

And most newcomers say that's one of their first requirements after they move in. Getting To Know You is the newcomer specialist who helps new families pick the health professionals they need. If you want to help new families in town to better health, pick Getting To Know You.

GETTING TO KNOW YOU
WELCOMING NEWCOMERS NATIONWIDE
For sponsorship details, call (800) 845-6376
In New York State (800) 632-8400



Matrix
OPTICURL PERM
Designed for all types of hair
$49 includes hair cut & styling
Long hair extra
Good thru 8-31-89

COMPLETE MANICURE $12

It's A Hairy Business
Full Service Unisex Salon • Walk-ins Welcome
27255 Joy Rd. (Just E. of Inkster Rd.) 562-0040

Wonderful Wicker



Underpriced by Henry Link
Also Wicker Bedrooms, Dining Rooms and Living Rooms.
"We Discount Luxury"
Charles
CHARLES FURNITURE WAREHOUSE
222 E. Harrison • Royal Oak • 399-9320
4 Blocks N. of 10 Mile, ¼ Block E. of Main
OPEN MON.-SAT. 10-5 • FRIDAY 'TIL 8 P.M.

Men, if you're about to turn 18, it's time to register with Selective Service at any U.S. Post Office.
It's quick. It's easy. And it's the law.

Remember...the best way to fight breast cancer is to find it early



Dedicated to the early detection of breast cancer, Women's Breast Centers offer their best own Total Breast Test® developed by Dr. Roger Fenton. Evaluation includes mammography and other exams, if necessary, tailored to each individual patient's needs.

Women's Breast Centers
29829 Telegraph Rd., Suite L 105
In the Farmbrook Medical Bldg.
(just north of 12 Mile Rd.)
Southfield, MI 48034
(313) 357-2050

clubs in action

● BETHANY

Bethany Plymouth-Canton will meet Thursday, Aug. 3, at The Pied Piper, 39305 Plymouth Road, Livonia. This will be a monthly dinner meeting. For more information, call 699-2488.

● WESTSIDE II

Westside Singles II will hold a dance/party 8:30 p.m. to 1 a.m. Friday, Aug. 4, at the Livonia Elks Lodge, on Plymouth Road east of Merriman. The dance/party is for singles age 21 and older. Dressy attire should be worn. Price is $4. For more information, call the hot line, 562-3170.

● BY MYSELF

By Myself Singles is a Plymouth-based group for singles age 21 and older. Members play volleyball at 7 p.m. each Thursday, weather permitting. Club meetings are held at 7 p.m. the first Tuesday of each month at the Dunning-Hough Library, 223 S. Main, Plymouth. Members will enjoy movies and a pizza dinner Friday, Aug. 4, and will go on a camping trip Friday-Sunday, Aug. 11-13. A golf outing at Brooklane Golf Club is planned Friday, Aug. 18, and a picnic/canoeing outing Saturday, Aug. 19. For more information or to receive the newsletter, call 453-3892.

● BETHANY WEST

Bethany West will meet at 8 p.m. Saturday, Aug. 5, at St. Robert Bellarmine Church, West Chicago and Inkster roads in Redford. Bethany West is a support group for divorced and separated people. The speaker will be Andy Morgan from Single Point Ministries at Ward Presbyterian Church in Livonia. He will discuss "Developing Positive Identity." Donation is $3. For more information, call 388-3745 or 255-4668.

● TRI-COUNTY SINGLES

Tri-County Singles will hold a dance/party 8:30 p.m. to 1:30 a.m. Saturday, Aug. 5, at the Airport Hilton Inn, I-94 and Merriman in Romulus. The dance/party is for singles over age 21. Dressy attire should be worn. For more information, call the hot line, 842-7422.

● HUNTER SAFETY

The Mayflower-Lt. Gamble Auxiliary of Post 6695, Veterans of Foreign Wars, will sponsor a hunter safety program. The program will be conducted by Bob Biallas and Bob Hall, certified firearms instructors. First-time hunters, those hunting with handguns, and those needing certification to hunt in other states may attend. The class will be limited to 30 people, with certification given to successful students age 12 and older. Sessions will be held 6-10 p.m. Monday, Aug. 7, Thursday-Friday, Aug. 10-11, and 8 a.m. to noon Saturday, Aug. 12, at the post, 1426 S. Mill, Plymouth. Parents attending with their children may take the course, and upon passing the exam can be certified. Advance registration is required. Proof of age will be required the first night. For more information, call Bob Biallas, 981-5862, or the post, 459-6700.

● COLLEGE PLANS

The Women's Resource Center at Schoolcraft College will sponsor a "Thinking About College?" program 9 a.m. to 3 p.m. Monday, Aug. 7. The program will be held in Room LA-200 of the Liberal Arts Building of the college, 18600 Haggerty, Livonia. A panel of mature students will share their experiences and answer questions. There will be a tour of campus. Participants will learn about college services, including admissions, counseling, financial aid, day care, career planning and others. Admission is free; reservations are requested. For more information, call the Women's Resource Center, 462-4443. An optional lunch will be available for $4. Luncheon reservations are required and may be made by calling 462-4443.

● WESTSIDE SINGLES

Westside Singles will hold a dance/party for singles 8 p.m. to 2 a.m. Friday, Aug. 11, at Roma's of Livonia, on Schoolcraft west of Inkster Road. The dance is for singles age 21 and older. Dressy attire should be worn. Admission price is $4. For more information, call the hot line, 562-3160.

● SATURDAY NIGHT

Saturday Night Singles/Westside will hold a dance/party 8 p.m. to 1 a.m. Saturday, Aug. 12, at Roma's of Livonia, on Schoolcraft west of Inkster Road. The dance/party is for singles age 21 and older. Admission price is $4. For more information, call the hot line, 277-4242.

● CAGE BIRD CLUB

The Ann Arbor Cage Bird Club will present its fourth annual exotic bird exhibition 10 a.m. to 5 p.m. Sunday, Aug. 27. The event will be held at Weber's Inn, 3050 Jackson Road, Ann Arbor (just off I-94, west of Briarwood Mall). Hundreds of birds will be on display. There will be raffles, talking bird contests, demonstrations and guest speakers. Admission price is $2. No reservations are required. For more information, call 995-BIRD.

● HEALTH SCREENINGS

United Care Inc., formerly Peoples Community Hospital Authority, has scheduled health screenings for residents of Wayne County age 60 and older. Screenings are financed by The Senior Alliance. Tests will be conducted 8:30 a.m. to 2:30 p.m. Monday, Aug. 28, at the Redford Senior Center, 12121 Hemingway, Redford. Available tests will include: cancer and cholesterol screenings, vision and respiratory tests, breast exams, blood pressure checks and lifestyle assessments. Appointments are recommended. There is no charge, although donations are accepted. For more information, call United Care, 467-4638, or The Senior Alliance, 722-2830.

● WIGGLES, GIGGLES

A "Wiggles and Giggles" class will be offered by New Morning School, 14501 Haggerty, Plymouth Township. The class is for children ages 18 months to 3 years. Equipment and activities will help stimulate the senses of touch, movement, sight and hearing. The class is designed to help children develop gross and fine motor skills. Sheila Frick, the instructor, is a pediatric occupational therapist. "Wiggles and Giggles" will be offered Monday nights beginning Sept. 11 and ending Dec. 11 (no class on Nov. 20). Price is $65. For more information or to register, call the school, 420-3331.

● DOCENT PROGRAM

Docent training classes will start Wednesday, Sept. 13, at the Matthaei Botanical Gardens, 1800 N. Dixboro, Ann Arbor. Docents are volunteers who lead tours through the conservatory. Those who enjoy learning about plants and sharing that knowledge with children and adults may apply. Classes will meet Wednesday mornings for three hours for approximately five months, excluding December. A review of basic botany will be included, with information on topics pertinent to the garden collections, tour techniques and practice sessions. For an application or more information, call 763-7061.

● ARTS AND CRAFTS

The Harris-Kehrer Ladies Auxiliary, Veterans of Foreign Wars Post 3323, will hold its annual arts and crafts bazaar 9 a.m. to 6 p.m. Saturday, Nov. 18. The event will be held at 1055 S. Wayne Road, across from Town and Country Bowling in Westland. Tables are available, priced at $15. For rental information, call 326-3323 before 5 p.m. and 722-8053 after 5 p.m. Proceeds from table rentals and the snack bar will be used for cancer assistance and research efforts. There will also be a bake sale featuring homemade goodies.

● ROUND ROBIN BRIDGE

The Plymouth Symphony League is accepting card players for the 1989-90 season, both for bridge and pinochle groups. The $15 donation supports the Plymouth Symphony Orchestra. Registration will be accepted until Sept. 1, with play starting in the fall. For reservations, call Betsy Delaney, 455-8532.

● CIVITAN CLUB

The Plymouth-Canton Civitan Club is a community service organization for men and women. It meets at 7:30 p.m. the first Thursday of the month for a business meeting at the Plymouth Community Chamber of Commerce. The club meets the third Thursday of the month at Karl's Restaurant for a dinner meeting and program. For more information, call 981-7259.

● MUSEUM FUN

The Plymouth Historical Museum is at 155 S. Main, Plymouth. It is open to the public 1-4 p.m. Thursday, Saturday and Sunday. The current exhibit features wedding dresses from the 19th and 20th centuries. The exhibit includes bridal accessories, garters, wedding shoes and lace items. Victorian wedding gifts, including silver, cut glass and painted china, are featured. Special exhibits feature an extensive collection of Buster Brown memorabilia and collector license plates dating from 1912. Permanent exhibits include the Daisy Air Rifle Collection, the Alter car (manufactured in Plymouth) and the Ford Village Industries Exhibit. Admission price is $1 for adults, 50 cents for students ages 12-17, 25 cents for children ages 5-11. For more information, call 455-8940.

● TINNITUS SUPPORT

A Tinnitus Support Group meets the first Tuesday of each month at Botsford General Hospital's Education and Administration Building, on Grand River Avenue in Farmington Hills. The group is for those who experience ringing in the ears or other head noises. For more information, call Bill Haskin, 595-4927.

● AMATEUR RADIO

The Stu Rockafellow Amateur Radio Society (SRARS) meets at 7:30 p.m. the third Tuesday of each month. Meetings of the non-profit amateur radio club are held in the council chambers, on the second floor of Plymouth City Hall, 201 S. Main St. Those who are interested in amateur radio, or in communications in general, may attend. No meetings are held in July or August.

● ART GALLERY

An extensive selection of original art work is available for rent at the Plymouth Community Arts Council's art rental gallery. The gallery operates from 10 a.m. to 8:30 p.m. each Wednesday upstairs at the Dunning-Hough Library, 223 S. Main St., Plymouth. Rental price is $5 per picture per month. For more information, call the gallery, 459-0110, on Wednesdays, or 459-6896 at other times. Proceeds support such PCAC programs as grants and scholarships and are also used to buy new paintings for the gallery.

● BRIDGE FUN

A singles-bridge group meets 7:30 p.m. Mondays at the First Presbyterian Church of Northville. Lessons are available. For more information, call 349-9104 (evenings).

● POLISH DANCERS

The Polish Centennial Dancers group includes dancers from the age of 4 through adulthood. Members dance at a number of community events. The dancers are scheduled to perform Aug. 13 at Detroit's Hart Plaza and Sept. 8-9 at the Plymouth Fall Festival. Dance classes are offered by the Polish Centennial Dancers. For registration information, call 522-3777 or 427-2885.

● BEAUTIFIERS

The Canton Beautification Committee meets at 7:30 p.m. the third Wednesday of the month at Canton Township Hall, on Canton Center Road south of Proctor. For more information, call Tillie Schultz, 453-6084, or Geri Wojcik, 459-4132.

● PIONEERS CLUB

The Pioneers Senior Club of Canton meets at 12:30 p.m. Fridays at the Canton Recreation Center, 42237 Michigan Ave. at Sheldon. New members may attend. For more information, call 397-1000 Ext. 278.

● NEEDLEPOINT GUILD

The Livonia chapter, American Needlepoint Guild, meets at 7 p.m. the third Wednesday of each month. Meetings are held at the Livonia Senior Citizen Activity Center, 33000 Civic Center Drive. Needlepointers at all skill levels may attend. For more information, call 864-2814.

● EMBROIDERERS

The Mill Race chapter of the Embroiderers' Guild of America meets at 7:30 p.m. the first Thursday of each month. Meetings are held at the Fraternal Order of Eagles' second floor banquet room, 113 Center St., Northville. Stitchers at all levels may attend. For more information, call 437-4478.

● CANTON TOPS

The Canton chapter of TOPS (Take Off Pounds Sensibly) meets 6:30-8 p.m. Thursdays at Geneva Presbyterian Church, 5835 N. Sheldon, Canton. For more information, call 453-6543 or 344-8999 (evenings).

● OVEREATERS

Overeaters Anonymous meetings are held at 7:30 p.m. Mondays at Growth Works Inc., 271 S. Main, Plymouth.

● CHILDREN'S NURSERY

Plymouth Children's Nursery, a cooperative nursery school, has class openings available for 3- and 4-year-olds. The school is on Sheldon Road in Canton. For enrollment information, call Pam Hensley, 981-4760.

● KIWANIS CLUB

The Plymouth Kiwanis Club meets at 6:30 p.m. Tuesdays at the Mayflower Hotel in downtown Plymouth. Club members are involved in a variety of community activities and national programs. The public may attend the Plymouth Kiwanis Club's weekly meetings.

● PLYMOUTH TOPS

TOPS (Take Off Pounds Sensibly) of Plymouth meets each Wednesday evening at the Come Little Children Center, 45050 Warren, between Sheldon and Canton Center roads. Weigh-in is at 6:30 p.m., with the meeting at 7-8 p.m. For more information, call 397-3166.

● MALA WISLA

The Mala Wisla children's dance ensemble is accepting students for the dance program. Children ages 2½ to 18 will learn Polish-American and Polish ethnic dances. They will also learn to sing Polish folk songs. Classes will be held weekly in the Plymouth area. For more information, call 459-5696 or 427-7237.

● CORVETTE CLUB

The Canton Corvette Club meets at 7:30 p.m. the second Thursday of the month at the Box Bar, 777 W. Ann Arbor Trail, Plymouth. The club is seeking new members. For more information, call 459-5732 or 455-9104.

● AGORAPHOBICS

A.I.M. (Agoraphobics in Motion) is an organization that assists people troubled by symptoms of agoraphobia and anxiety disorders. Support group meetings are held at 7:30 p.m. Thursdays in the Faith Lutheran Church, 30000 Five Mile, Livonia. For more information, call 547-0400.

● PLYMOUTH JAYCEES

The Plymouth Jaycees meet at 8 p.m. the fourth Thursday of each month at the Plymouth Cultural Center, 525 Farmer St. General membership meetings are open to those ages 21-40 who are interested in community service, leadership training and fun. For more information, call 455-9308 or 459-8659.

They're going out of their way for you.

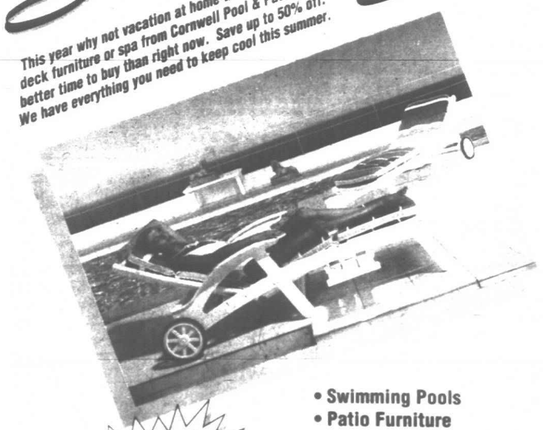


They come from hometowns just like yours.
Men and women dedicating themselves
to serving you and the nation in the U.S. Navy.
So wherever they are, they're out there for you.
Remember...

It's your Navy.

Summer Sale

This year why not vacation at home with a new swimming pool, deck furniture or spa from Cornwell Pool & Patio. There is no better time to buy than right now. Save up to 50% off. We have everything you need to keep cool this summer.



SAVE UP TO 50% Off

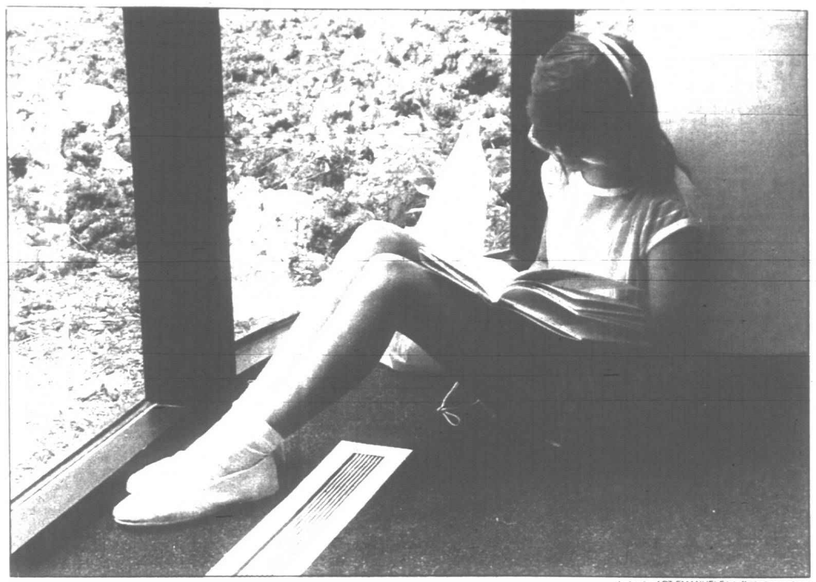
- Swimming Pools
- Patio Furniture
- Pool Supplies • Spas & Tubs
- Accessories • More

SUMMER HOURS
Mon.- Fri.: 10-8:30 PM
Sat.: 10-6 PM
Sun.: 12-4 PM
Closed Wed.

TWO GREAT LOCATIONS
ANN ARBOR
3500 Pontiac Trail
Ann Arbor, MI 48105
313/662-3117
PLYMOUTH
874 W. Ann Arbor Rd.
Plymouth, MI 48170
313/459-7410

CORNWELL pool & patio

Guaranteed Lowest Prices!



photos by ART EMANUELE/staff photographer

Paulette Adams does some summertime reading at the Canton Public Library.



Jamie Meldrum enjoys a tasty cookie at the celebration party.

Party time arrives at Canton's library

Continued from Page 3

gram. More children participated than did in earlier years. The children who can read on their own read more books than in years past.

This summer, the independent readers read some 6,681 books.

"I think they like to read," Teachworth said. Children also enjoy attending the summer activity sessions at the library.

Various contests were held as part of the "Reach for the Stars" program, with winners' names posted at the celebration party.

"That encourages them, I think, to be a part of the library," Teachworth said. She and the other librarians are already planning next summer's program.

Children who read a certain number of books, or had a certain number read to them, received "Eager Reader" coupons from Hardee's. The children also received certificates noting their achievement.

"So there are a lot of incentives for them to come in and read," Teachworth said.

● Your hometown voice ● Your hometown voice ● Your hometown voice

Spring into SPREE!

Healthy Snacks
Your Choice 99¢
Overstock Sale!
ALAR FREE Pitted Prunes 12 oz. 137815 Reg. $1.49 SALE 99¢
Healthy Foods Save 22% to 55%

More Healthy Food Savings
ALAR FREE Raisins 15 oz. 137925 Reg. $1.49 SALE 99¢
ALAR FREE Fig Bars 14 oz. 261111 Reg. $1.59 SALE 99¢
Weight Watchers 50% off Entire Stock*
Vitamins, Diet Products, Supplements Save 25% to 70%

Buy One, Get the Second ½ Off
Save 25% on Your Purchase of 2!
Retinol Ultra Skin Care Moisturizing Creme 2 oz. 888421 Reg. $14.99 SALE 2/$22.49

TwinLab Special Savings
Gainers Fuel 3.9 lb. Chocolate, Vanilla, Strawberry Reg. $25.99 SALE $22.99
TwinFast 1.8 lb. Chocolate, Vanilla, Strawberry $24.99

Slim And Trim Values
Cal Lite 1000 440's $17.99
Bahamian Diet 16 oz. #320611 $25.99
Sugar Blocker 90's 032711 Reg. $17.99 SALE $15.99
Super Diet Fast Chocolate, Vanilla #142231, #142331 $9.99

Sale Prices Good 7/30 – 8/31
GENERAL NUTRITION CENTERS
Conveniently located in a shopping center near you.

PROFESSIONAL SCULPTURED NAILS
• No Polish Chipping
• No Lifting
• Natural Looking
INTRODUCTORY OFFER
$19.50 With Ad Reg. $40.00
ELEGANT NAILS
Village Mall
Downtown Farmington
478-7170 Ask for Nancy

Breast self-examination – LEARN. Call us.
AMERICAN CANCER SOCIETY

engagements

Sopsich-Nutting



Patricia Lynn Sopsich of Livonia and Glenn Joseph Nutting of Plymouth plan a November wedding at St. Robert Bellarmine Catholic Church in Redford Township.

She is the daughter of Mr. and Mrs. Joseph Sopsich of Livonia. He is the son of Mr. and Mrs. George Nutting of El Cajon, Calif.

The bride-elect is employed as an executive secretary with Action Distributing Co. in Livonia.

Her fiance is employed as area operations manager at Detroit Diesel Corp. in Redford Township.

new voices

Ken and Kim Kunka, formerly of Canton, announce the birth of a son, Michael Anthony, June 15 at Oakwood Hospital in Dearborn. Grandparents are Mr. and Mrs. W. Kunka of Garden City and Mr. and Mrs. L. Nautsch of Canton. Michael Anthony has a brother, Matthew, 2.

"Please, my little girl needs blood."

Imagine if you had to ask for blood to save the life of someone you love. Next time the American Red Cross asks, give blood, please.

GIVE BLOOD, PLEASE

YUM!
TASTE'S GREAT EVERY MONDAY

YOUR GOOD SERVICE SPEAKS FOR ITSELF...



But who is speaking to potential new customers in your area about your service? Getting To Know You helps new homeowners find appliance or auto repair, exterminator or locksmith with a housewarming package filled with needed information about selected community service companies. Join the finest merchants and professionals by subscribing to your local Getting To Know You program, and help your new neighbors get acquainted with you.

GETTING TO KNOW YOU
WELCOMING NEWCOMERS NATIONWIDE
To become a sponsor, call (800) 645-6376
In New York State (800) 832-9400

CHILDREN'S HEALTH FAIR
SATURDAY AND SUNDAY, AUGUST 19—20
AMERICAN FAMILY CARE
FREE Back-to-School
Health Screening for your Child!
• Height • Weight • Vision
• Blood Pressure Check
• Hearing • Fitness Test • Foot Exam
• Oral Exam • Dental Exam
OPTIONAL:
• TOTAL CHOLESTEROL CHECK—$3 (Should fast for 4 hours)
• BODY COMPOSITION—$5 (Eight years and older)
• SCHOOL & SPORT PHYSICAL —$10
FOR CHILDREN FROM 5 TO 18 YEARS
To pre-register —call:
462-1990
Screening will be held in the AMERICAN FAMILY CARE building between
10 a.m. and 5 p.m.
✔ Parent's consent and presence required



8 MILE ROAD
WEBER'S THRIFTY ACRES
HAGGERTY ROAD
I-275
AMERICAN FAMILY CARE 18000 HAGGERTY ROAD 953-1990
Ample parking in the rear

Special Drawing—
WIN!
THE WEEKEND USE OF A LINCOLN CONTINENTAL AND AN OVERNIGHT STAY IN AN AREA HOTEL



SPONSORS
AMERICAN FAMILY CARE FAMILY CARE CENTER
WINE BARREL Liquor & Deli
THE Observer & Eccentric NEWSPAPERS
JONNA CONSTRUCTION
Budget
melody farms

Your Invitation to Worship

Mail Copy To: **OBSERVER & ECCENTRIC NEWSPAPERS**
36251 Schoolcraft, Livonia 48150
CHURCH PAGE: 591-2300, extension 404 Mondays 9:00 a.m.-12:00 Noon

BAPTIST

INDEPENDENT BAPTIST BIBLE FELLOWSHIP

BETHEL BAPTIST TEMPLE
29475 W. Six Mile, Livonia
525-3664 or 261-9276

YOUTH AWANA CLUBS



H.L. Petty Pastor

Sunday School ..... 10:00 A.M.
Morning Worship ..... 11:00 A.M.
Evening Worship ..... 6:00 P.M.
Wed. Family Hour ..... 7:30 P.M.

August 6th
11:00 A.M. "What Time is It?"
6:00 P.M. Guest: Blaine Gaudette
September 3rd Homecoming, 15th Annual Celebration

"A Church That's Concerned About People"

ABC/USA

Redford Baptist Church
7 Mile Road and Grand River
Redford, Michigan
533-2300
August 6th
9:30 A.M. Worship Service
Communion
"A Fool and His Treasure"
Pastor Nelson
10:45 A.M. Church School for all Ages

Rev. Wm. E. Nelson, Senior Pastor — Rev. Mark Fields-Sommers, Associate Pastor — Mrs. Donna Gleason, Director of Music

GRAND RIVER BAPTIST CHURCH OF LIVONIA
(Affiliated with American Baptist Churches, U.S.A.)
34500 Six Mile Rd., Just West of Farmington Rd.
SUNDAY — **WEDNESDAY**
9:30 A.M. FAMILY BIBLE SCHOOL — 6:15 P.M. DINNER (RSVP)
10:45 A.M. WORSHIP — 7:00 P.M. FAMILY NIGHT PROGRAM
Rev. Ronald E. Cary — 261-6950

First Baptist Church
46000 NORTH TERRITORIAL ROAD
PLYMOUTH, MICHIGAN 48170
455-2300

August 6th
9:30 A.M. Worship Service
"The Community of Communion"
Rev. Tucker Gunneman
11:00 A.M. Sunday School
6:30 P.M. Evening Worship
Pastor Tucker preaching

CALVARY BAPTIST CHURCH
45065 Joy Road, Canton, 455-0022
(between Main Street and Lilley Road)

Sunday Services
Sunday School - 9:45 A.M.
Morning Worship - 11:00 A.M.
Evening Praise - 6:00 P.M.
Wednesday - 7:00 P.M.
Adult Bible Study
Youth Program
Children's Clubs

(Nursery Provided For All Services)
Dr. David A. Hay, Pastor
"Home of Plymouth Christian Academy"
459-3505

NORTHWEST BAPTIST CHURCH
23845 Middlebelt 1½ Blks. S. of 10 Mile • 474-3383
Sunday School 9:45 A.M.
Morning Worship 11:00 A.M.
Evening Worship 7:00 P.M.
Wednesday Service 7:00 P.M.
Nursery Provided
Rev. Richard L. Karr, Pastor

POWER ROAD BAPTIST CHURCH
Sunday School 10:00 A.M.
Morning Worship 11:00 A.M.
Sunday Evening 6:00 P.M.
Wed. Eve. Prayer Meeting and Bible Study 7:00 P.M.
25275 POWER RD., FARMINGTON HILLS, MI 48018
REV. BILL BLOUNT - PASTOR
478-7260 or 531-6864

EVANGELICAL FREE CHURCH



WHAT JESUS SAID IS STILL IMPORTANT
CANTON COMMUNITY CHURCH
A CREATIVE, CONTEMPORARY, RELEVANT, CARING, BIBLICAL MINISTRY STARTING IN OUR COMMUNITY
WEEKLY BIBLE STUDY — INFORMATIONAL MEETING
THURSDAY 7:30-9:00 P.M. — SATURDAY, AUGUST 12, 7:00 P.M.
CHILD CARE PROVIDED
FOR MORE INFORMATION CALL PASTOR ERIC MOORE
397-5863

EPISCOPAL

SAINT ANDREW'S EPISCOPAL CHURCH
16360 Hubbard Road
Livonia, Michigan 48154
421-8451

Wednesday 9:30 A.M. Holy Eucharist
Saturday 5:00 P.M. Holy Eucharist
Sunday 7:45 A.M. Holy Eucharist
9:00 A.M. Christian Education for all ages
10:00 A.M. Holy Eucharist
Sunday Morning - Nursery Care Available

The Rev. Robert Clapp
Rector

EPISCOPAL CHURCH OF THE HOLY SPIRIT
9083 Newburgh Road
Livonia • 591-0211
The Rev. Emery F. Gravello, Vicar
Summer Schedule:
8:00 a.m. Holy Eucharist
9:30 a.m. Holy Eucharist
9:30 a.m. Nursery (thru 7 year old classes
A Barrier Free Facility for the Handicapped

PENTECOSTAL

Teaching and Preaching
New Life in Christ

LIVONIA PENTECOSTAL CHURCH OF GOD
11663 Arcola **425-6360**
(West of Plymouth & Inkster)

Sunday School - 10:00 A.M.
Sunday Worship - 11:00 A.M.; 6:00 P.M.
Bible Study & Youth - Wed., 7:00 P.M.

Exalt the Lord, Edify the Church, Evangelize the World

Richard A. Moore, Pastor

FULL GOSPEL CHURCH OF PLYMOUTH
291 E. SPRING ST.
2 Blocks N. of Main - 3 Blocks E. of M-14
SUNDAY — WEDNESDAY
Bible school - 10:00 A.M. — Bible study - 6:30 P.M.
Worship - 11:00 A.M. And 6:00 P.M. (Child care for all ages)
(Nursery Provided for A.M.)
Pastor: Dr. Tom Rodgers • Ch. 453-0523 • Res. 591-4906
A Church where Jesus is Lord, the Bible is God's Word and People are important

REFORMED CHURCH IN AMERICA

CHURCH OF THE SAVIOR
Worship 9:30 A.M.
nursery provided
36100 Five Mile, Livonia
Rev. Raymond Vanderbleek
464-1065
YOU ARE A STRANGER ONLY ONCE

CHRIST COMMUNITY CHURCH OF CANTON
981-0499
Worship 10:00 A.M.
Nursery Provided
45701 Ford Road
Canton
Rev. Harvey Heneveld
Sunday School
Adult & Youth Groups
Bible Studies
Reformed Church in America

LUTHERAN CHURCH MISSOURI SYNOD

CHRIST OUR SAVIOR LUTHERAN CHURCH
14175 Farmington Rd. (Just N. of Jeffries X-Way)
Livonia — Phone: 522-6830
LUTHER A. WERTH, PASTOR
Sunday Worship 8:30 & 11:00 A.M.
Sunday School & Bible Class 9:45 A.M.
Week Day School, Pre-School, Kindergarten
TUNE IN THE LUTHERAN HOUR, 7:30 A.M. SUNDAY • WXYT-AM RADIO (1270)

GRACE LUTHERAN CHURCH MISSOURI SYNOD
25630 GRAND RIVER at BEECH DALY
REDFORD TWP.
532-2266
Worship Services
9:15 & 11:00 A.M.
Sunday School
9:15 & 11:00 A.M.
Nursery Provided
Rev. Victor F. Hallbeth, Pastor
Rev. Timothy Halbeth, Assoc. Pastor
Rev. Thomas Waber, Pastoral Asst.
Air Conditioned

HOSANNA-TABOR LUTHERAN CHURCH & SCHOOL
9400 Levan • So. Redford • 937-2424
Rev. Glenn Kopper
Rev. Lawrence Wirtz
WORSHIP WITH US
Sundays 8:30 & 11:00 A.M.
Monday Evening 7:00 P.M.
Sunday School & Bible Classes 9:45 A.M.
Christian School: Pre-School-8th Grade
Carol Heidt, Principal — 937-2233

ST. MATTHEW LUTHERAN
Church & School — 5885 Venoy
1 Blk. N. of Ford Rd., Westland. — 425-0260
Divine Worship 8 & 11 A.M.
Bible Class & SS 9:30 A.M.
Monday Evening Service 7:30 P.M.
Ralph Fischer, Pastor
Gary D. Headapohl, Associate Pastor

EVANGELICAL LUTHERAN CHURCH IN AMERICA

FAITH LUTHERAN CHURCH
30000 Five Mile (West of Middlebelt)
Livonia • 421-7249
Holy Communion
Worship Service 9:30 A.M.
Nursery & Sunday School 9:30 A.M.
Educational Office 427-7359

ST. MICHAEL LUTHERAN CHURCH
Worship service
8:00, 9:30 & 11:00 A.M.
Jerry Yarnell, Senior Pastor
Dennis Beaver, Pastor
Youth Director: Ginnie Hauck
7000 N. Sheldon, Canton Twp. • 459-3333
(just South of Warren Rd.)

APOSTOLIC LUTHERAN

FIRST APOSTOLIC LUTHERAN CHURCH
26325 Halstead Road at 11 Mile
Farmington Hills, Michigan
Services Every Sunday at 10:30 a.m.
Also, 1st & 3rd Sunday at 7:00 p.m.
Sunday School - 9:15 a.m.
Bible Class - Tuesday 7:30 p.m.
Song Services - Last Sunday of Month 7:00 p.m.

Risen Christ
LUTHERAN CHURCH
46250 Ann Arbor Road
Plymouth — 453-5252
The Rev. K.M. Mehrl, Pastor

Church Office 453-5252
Services 8:30 A.M. & 10:00 A.M.
Adult Instruction Course 9:30 A.M.
We are a caring community, sharing the love of Jesus and providing opportunities for everyone to learn and grow!

St. Paul's Lutheran Missouri Synod
20805 Middlebelt at 8 Mile
Farmington Hills • 474-0675
The Rev. Ralph E. Unger, Pastor
The Rev. Carl E. Mehl, Pastoral Assistant
SATURDAY WORSHIP 6 P.M.
SUNDAY WORSHIP 8:30 & 11 A.M.
SUN. SCHOOL/BIBLE CLASS 10 A.M.
CHRISTIAN SCHOOL Grades K-8
Randy Zielinski, Principal — 474-2488

ST. PAUL'S LUTHERAN MISSOURI SYNOD
High & Elm Streets, Northville
T. Lubeck, Pastor
L. Kinne, Associate Pastor
Church 349-3140 — School 349-3146
Sunday Worship 8:30 & 11:00 A.M.
Sunday School 9:45 A.M.
Saturday Vespers 6:00 P.M.

LUTHERAN CHURCH WISCONSIN SYNOD

Wisconsin Evangelical Lutheran Churches
WISCONSIN LUTHERAN RADIO HOUR
WCAR 1090 SUNDAY 10:30 A.M.

In Livonia
St. Paul Ev. Lutheran Church
17810 Farmington Rd.
Pastor Carl Pagel • 261-1360
Worship Service
8:30 and 10:00 A.M.

In Plymouth
St. Peter Ev. Lutheran Church
1343 Penniman Ave.
Pastor Mark Freier • 453-3393
Worship Services 8:00 & 10:30 A.M.
Sunday School and Bible Class 9:15 A.M.

In Redford Township
Lola Park Ev. Lutheran Church
14750 Kinloch
Pastor Edward Zell • 532-8655
Worship Services 8:30 & 11:00 A.M.
Sunday School 9:45 A.M.

COVENANT CHURCH OF AMERICA

FAITH COVENANT CHURCH
Making Faith A Way Of Life!
35415 W. 14 Mile (at Drake) Farm. Hills
661-9191
J. Christopher Icenogle, Pastor
David S. Noreen, Pastor for Congregational Life
Douglas J. Holmberg, Pastor for Youth Ministries
"God Willing"
James 4: 13-17
Pastor Holmberg
Sunday School (All Ages) 9:30
WORSHIP 10:45
Evening Service 6:00
Wednesday: Dinner 6:15, Bible Study & Youth Groups 7:00 P.M.

ASSEMBLIES OF GOD

Brightmoor Tabernacle
Assemblies of God
26555 Franklin Rd. • Southfield, MI
(I-696 & Telegraph - West of Holiday Inn)
A Charismatic Church where people of many denominations worship together
Morning Worship - 9:00 & 11:00 A.M.
Sunday School - 9:45 & 11:00 A.M.
Celebration of Praise - 6:30 P.M.
7:30 P.M. Wed. Adult, Youth & Children
11:00 A.M. Worship Service "Live" on WLOV 1800 AM
Franklin Road Christian School K-Grade 6
(Few Openings Available)
Nursery provided at all services — **KENNETH R. McGEE, PASTOR**

FAIRLANE ASSEMBLY WEST
(Assemblies of God)
41355 Six Mile Rd., Northville
Sunday Worship, 11:00 A.M. & 6:30 P.M.
Fairlane West Christian School
Preschool & K-8
348-9031

United Assembly of God
46800 N. Territorial Rd., Plymouth
(between Haggerty & Beck Rds.)
455-4830
Sunday School — 10:00 A.M.
Morning Worship — 11:00 A.M.
Evening Worship — 6:30 P.M.
Wed. Family Night — 7:00 P.M.
Jack R. Williams, Pastor

TRI-CITY ASSEMBLY OF GOD
2100 Hannan Rd., Canton
459-6599
Bns. Michigan Ave. & Palmer
Pastor Rocky A. Barra
Ripley School K-6 A.M.
Morning Worship 11:00 A.M.
Evening Worship 6:00 P.M.
Wed. Family Night 7:00 P.M.

EVANGELICAL PRESBYTERIAN

WARD EVANGELICAL PRESBYTERIAN CHURCH
Farmington and Six Mile Rd. — 422-1150



Sunday Service Broadcast
9:30 A.M. WMUZ-FM 103.5
Nursery Provided at All Services

HOLY COMMUNION
8:30, 10:00 and 11:30 A.M.
Worship and Sunday School
"Belonging"
Dr. Bartlett L. Hess
7:00 P.M.
"DISAPPOINTED WITH GOD?"
Dr. William Greenman
Wednesday, 7:30 P.M.
Film — "PREPARING FOR ADOLESCENCE"
Focus on Family
(Activities for All Ages)
Additional Sunday Service at Seventh Day Adventist Church
15585 Haggerty Road
8:30 A.M. Worship
10:00 A.M. Sunday School

UNITED CHURCH OF CHRIST

Salem
United Church of Christ
33424 OAKLAND AVENUE
FARMINGTON, MICHIGAN 48024
(313) 474-6680
9:30 A.M.
Divine Worship — Nursery & Worship Education
Barrier Free Sanctuary

TRINITY PRESBYTERIAN CHURCH
10101 W. Ann Arbor Rd., Plymouth
at Gottfredson & Ann Arbor Rd.
Worship Service
8:30 & 11:00 A.M.
Sunday School 9:45 A.M.
Dr. Wm. C. Moore - Pastor
Rev. Wm. T. Branham - Associate Pastor
Nursery Provided
Phone 459-9550

PRESBYTERIAN (U.S.A.)

Rosedale Gardens Presbyterian Church, (U.S.A.)
Hubbard at W. Chicago Livonia 422-0494
8:30 & 10:00 A.M. Worship
10:00 A.M. Church School
and Nursery Care
Rev. Jennifer McLaren-Saad
Rev. Dr. Laurence A. Martin
Sixty Years of Faith and Service

VILLAGE PRESBYTERIAN CHURCH
25350 West Six Mile
Redford • 534-7730
Worship - Sunday - 10:00 a.m.
Carl A. Gregg, Pastor
• Nursery Provided • Wheelchair Accessible •

ST. TIMOTHY CHURCH
16700 Newburgh Road
Livonia • 464-8844
Church School Worship 10:00 A.M.
"The Devil's Foothold"
Rev. Janet A. Noble
Creative Christ Centered Congregation
PLEASE VISIT

Kirk of Our Savior
30680 CHERRY HILL
WESTLAND
Church School • Worship 10:30 A.M.
NURSERY CARE AVAILABLE
Neil D. Cowling, Pastor 728-1088

YOU ARE INVITED
GARDEN CITY PRESBYTERIAN CHURCH (U.S.A.)
(An Independent PC (USA) Church)
10:00 A.M. Worship Service
10:00 A.M. Church School
Nursery - 6th Grade
Elevator Available
GARETH D. BAKER, PASTOR

GENEVA PRESBYTERIAN CHURCH (U.S.A.)
5835 Sheldon Rd., Canton
(Just North of I-Mart)
459-0313
10:00 A.M.
WORSHIP AND SUNDAY SCHOOL
Handicapped Accessible
Resources for Hearing and Sight Impaired

UNITED METHODIST

ST. MATTHEWS UNITED METHODIST
30900 Six Mile Rd. — David T. Strong
(Bet. Merriman & Middlebelt) — Minister • 422-6038
10:00 A.M. Worship Service
10:00 A.M. Church School
(3 yrs. - 8th Grade)
10:00 A.M. Jr. & Sr. High Class
11:15 A.M. Adult Study Class
Nursery Provided

NARDIN PARK UNITED METHODIST CHURCH
29667 West Eleven Mile Road
Just West of Middlebelt
476-6860
Farmington Hills
10:00 A.M.
Worship & Church School
"I've Got Rhythm"
Dr. Wm. A. Ritter, preaching
Dr. William A. Ritter
Rev. David B. Pennman
Rev. George H. Kilbourn

CHERRY HILL UNITED METHODIST CHURCH
Rev. Randy Whitcomb
Worship Service
10:00 a.m.
Nursery Provided
321 Ridge Road
Just South of Cherry Hill in Canton

GARDEN CITY FIRST UNITED METHODIST CHURCH
Dr. David A. Russell 421-8628
Worship Service
9:30 A.M.
Nursery Provided
6443 Merriman Rd.
(Bet. Ford Rd. & Warren)
Garden City

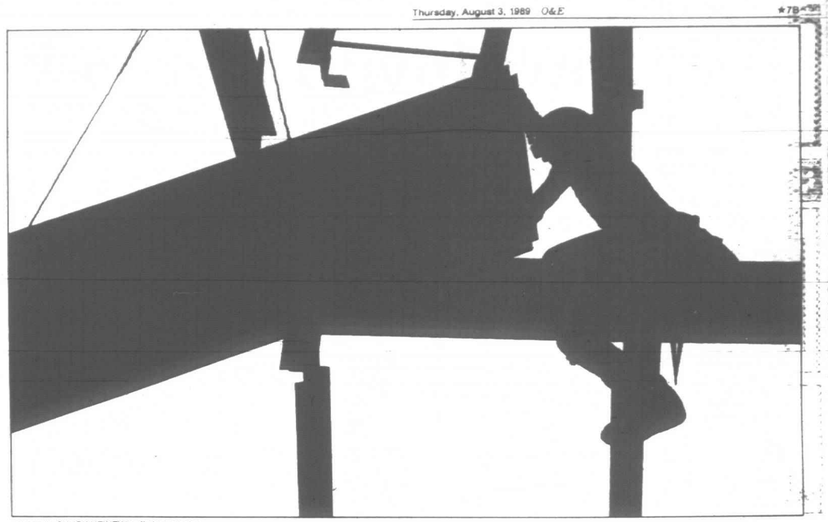
Lola Valley United Methodist Church
A Family on a Journey of Faith, Fellowship and Freedom
16175 Delaware at Puritan
255-6330
Summer Worship
10:00 A.M.
Nursery provided

NEWBURG UNITED METHODIST CHURCH
36500 Ann Arbor Trail
Livonia's Oldest Church
422-0149
10:00 A.M.
Worship and Sunday School
August 6th
Dr. David E. Church preaching
Ministers:
Dr. David E. Church,
Rev. Roy Forsyth
Nursery Provided

ALDERSGATE UNITED METHODIST CHURCH
(Redford Twp.)
10000 BEECH DALY ROAD
Between Plymouth and West Chicago
Redford, MI 48239 — **937-3170**
9:00 A.M. Sunday School - All Ages
10:00 A.M. Worship
August 6th
"You Can't Take It With You"
Nursery Provided
Sanctuary Cry Room Available
Pastors M. Clement Parr and Troy O. Douthit
Robin Knowles Wallace, Organist

FIRST UNITED METHODIST CHURCH
of Plymouth
45201 N. Territorial — 453-5280
WORSHIP & CHURCH SCHOOL NURSERY-12
10:00 A.M.
John N. Grenfell, Jr.
Douglas McMunn • Frederick C. Visneau
Nursery Care Provided





photos by CHUCK HEINEY/staff photographer

Robert Neil and Jerry Armit reach out for a piece of steel being hoisted to them on a crane. They work for Noreast Erectors in Southfield.

Robert Neil places a sheet of steel to the frame work. Construction work at the First United Methodist Church of Plymouth started last November.

Church grows in faith, size

By Julie Brown
staff writer

Things are moving right along at the First United Methodist Church of Plymouth.

A major expansion project is under way at the church, on North Territorial west of Sheldon in Plymouth Township. Construction work started last November.

"It's proceeding quite well," said the Rev. John Grenfell Jr., the pastor. He and others at the church hope to be moved into the new administrative office wing at the end of the first full week of August.

The project includes construction of a new sanctuary for the church. The old sanctuary is to be turned into a fellowship hall.

New administrative offices, a choir room and library are to be included, with a new parlor and kitchen. The building will be barrier-free.

The present office space, parlor and kitchen areas will be used for classroom space.

The general contractor for the project is T.H. Marsh Co. of Livonia. Project cost is approximately $3.2 million.

PLANS FOR the expansion started some five years ago. A future planning task force looked at the need for expansion. That was followed by a three-year pledge program designed to raise money to finance the project.

The First United Methodist Church of Plymouth has just over 1,400 members. The church has been in Plymouth more than 160 years; members have worshiped at the church on North Territorial since 1972.

Grenfell and other church leaders anticipate the work being done some time next spring. There's some talk of being in the new sanctuary by Christmas this year, but that's not a certainty.

"You know how building programs go," Grenfell said.

Dealing with the construction has required a certain amount of patience and flexibility on the part of the staff and church members.

"We're in the throes of all of that," he said. Even so, it's rewarding for the worshipers to see the work continue day after day. A dedication service is planned when the project's completed.

"Certainly, there's an excitement about it," the pastor said. "I think when we're all through, we'll have a building that'll be very attractive to the community."



The construction work is continuing at the church. "It's proceeding quite well," said the Rev. John Grenfell Jr., pastor of the First United Methodist Church of Plymouth.

church bulletin

The church bulletin is published every Thursday in the Observer. Information must be received in the Livonia office by noon the Monday prior to publication.

● TEEN CHALLENGE
Phil McClain & Western Michigan Teen Challenge will make a presentation at 11 a.m. Sunday, Aug. 6, at Livonia Assembly of God, 33015 W. Seven Mile, near Loveland, Livonia. Teen Challenge, a Christian organization, works primarily with drug addicts, alcoholics and those with life-controlling problems. For information, call 459-5768.

● GOLF BENEFIT
The "Christ Child Classic," the ninth annual mixed golf tournament benefitting Christ Child Society, will be held Monday, Aug. 14, at Walnut Creek Country Club, South Lyon. Price is $160 per player and includes cart, open bar, locker room use, lunch and banquet dinner. Businesses can sponsor a hole for $150. Nongolfers may attend the luncheon for $15 and the banquet dinner for $40. For reservations, call 626-0558 or 882-2603.

● JEWS FOR JESUS
The Liberated Wailing Wall will perform at 7 p.m. Tuesday, Aug. 15, at Calvary Baptist Church, 43065 Joy, Canton. The traveling evangelistic team is part of the Jews for Jesus organization. Piano, guitar, violin and mandolin are among the instruments used in the program of music and testimony. Jews for Jesus is an independent missionary organization founded in 1973 by Moishe Rosen. The performance will include short personal testimonies. The group's message proclaims Jesus as Messiah. For more information on the program, call Calvary Baptist Church, 455-0022.

● SEMINAR
"Pathways in Change," a seminar conducted by Jacqueline Castine and Enid Miller, will take place at 7:30 p.m. Wednesday, Aug. 16, at Unity Church, 28660 Five Mile, between Inkster and Middlebelt, Livonia. For information, call 421-1760.

● BIBLE STUDY
Study of the Book of Revelation will take place at 7 p.m. Tuesdays and 10 p.m. Saturdays at Seventh-day Adventist Church, 31133 Hively, near Merriman and Cherry Hill, Westland. The study is open to people of all faiths. For information, call 441-3405.

● EMPLOYMENT CONCERNS
A.C.T.I.O.N., a support group for people with employment concerns, will meet at Ward Presbyterian Church in Livonia at 7 p.m. Mondays during the month of August.

The meetings that will take place include: Aug. 14, "Self-Directed Job Search"; Aug. 28, "Interviewing Number One"; and Sept. 25, "Interviewing Number Two." There will be no meeting Sept. 11.

● CRAFT SHOWS
The following craft shows are in need of exhibitors:

● Saturday, Oct. 21, at First Church of God, on Power, between 10 Mile and 11 Mile. Tables are $15. For more information, call 422-7036.

● Saturday, Oct. 28, at St. Dunstan Church, 1646 Belton, Garden City. Tables are $15 each. For information, call 425-3282.

● Saturday-Sunday, Oct. 21-22, at St. Genevieve's Catholic Church. Tables are $25. For information, call 422-1109.

● Saturday, Nov. 11, at Rosedale Gardens Presbyterian Church, 9601 Hubbard, Livonia. Tables are $20. For information, call 425-6782 or 422-4650.

● Saturday, Nov. 11, at St. Michael Church. Tables are $25. For information, call 261-0875.

● HOSTILITY
The topic "What to Say to Hostile People" will be addressed by Dr. Bartlett Hess at Ward Presbyterian Church in Livonia, during three morning sessions at 8:30 a.m., 10 a.m. and 11:30 a.m. Sunday, Aug. 6. Dr. Bill Greenman, a Christian psychologist, will deliver the message at 7 p.m.

● MARIAN RALLY
"Marian Rally," including public prayer and pilgrimage, will take place Sunday, Aug. 13, at 36800 Schoolcraft, Livonia. There will be a walking pilgrimage and devotions at 1:30 and 2:30 p.m. Ample parking is available at the Felician Sisters facility and Livonia Ladywood High School. For information, call 591-1730.

● FUN FAIR
St. Mary Antiochian Orthodox Church, 18100 Merriman, between Six Mile and Seven Mile, Livonia, will have its annual family fun fair 4 p.m. to midnight Friday, Aug. 11, noon to midnight Saturday, Aug. 12, and noon to 5 p.m. Sunday, Aug. 13. For information, call 427-0891 or 422-0010.

● CONVENTION
"Aglow with the Spirit" is a convention of Sisters in Christ to be held Friday and Saturday, Oct. 6-7, at the Southfield Hilton Conference Center. Each congregation is asked to send a delegate. Price is $15. For more information, write: Virginia Smith, 36721 Sunnydale Livonia 48154.

● CLASSES
The Michigan Lutheran Ministries Institute, a school of the Michigan District, Lutheran Church-Missouri Synod, will be holding fall classes at the Lutheran Center Association building, 579 E. Nine Mile, Ferndale. The institute was started in 1984 to train laity for work in the church.

Classes offered include "Time Management" on Sept. 26, Oct. 10, Oct. 24, Nov. 7 and Nov. 28; "Facilitating Group Work" on Nov. 18, Dec. 16, Jan. 6, 1990, and Jan. 27, 1990; and "Doctrine I" on Sept. 30, Nov. 4 and Dec. 9.

To register for these classes, people should attend the first class scheduled. For information, call 541-0788.

● CHRISTMAS PARTY
St. Robert Bellarmine Church, West Chicago and Inkster, Redford, will have its eighth annual Christmas party 9:30 a.m. to 3 p.m. Saturday, Oct. 28. The bazaar will be held in the activities building. Tables are being rented for $20. For information, call 937-0226 or 937-3768.

● ALCOHOLICS' SUPPORT GROUPS
Alcoholics for Christ, Alcoholics for Christ Family Group and Adult Children of Alcoholics meet weekly at Ward Presbyterian Church in Livonia. Groups meet at 7:30 p.m. Thursdays in Fellowship Hall and 1 p.m. Fridays in Room A-5. Ward Presbyterian Church is at 17000 Farmington Road, at the corner of Six Mile. For information, call 534-6383.

Alcoholics for Christ is a Christian fellowship and support group for alcoholics, their families and concerned people.

The group also meets at 7:30 p.m. Fridays at Detroit First Church of the Nazarene, 21260 Haggerty, north of Eight Mile, Farmington Hills; at 7:30 p.m. Fridays at Westland Full Gospel Church, 34033 Palmer, Westland; at 6 p.m. Tuesdays at Church of God in Christ, 3844 Harrison, Inkster; at 7:30 p.m. Mondays at Fairhaven Assembly of God, 8765 Beech Daly, Dearborn Heights; and at 7:30 p.m. Saturdays at Fairlane Alliance Church, 905 Mason, north of Michigan Avenue, Dearborn. For more information, call 399-9955 between 9 a.m. and 1 p.m. weekdays.

vacation bible school

● ROSEDALE GARDENS
Rosedale Gardens Presbyterian Church, 9601 Hubbard, near West Chicago, will have a vacation Bible school 9:30 a.m. to noon Monday through Friday, Aug. 7-11. The school is open to children in kindergarten through sixth grade. Price is $2 per child with a can of food brought the first day. For information, call 422-0494.

● ST. ANDREW EPISCOPAL
St. Andrew Episcopal Church, 16360 Hubbard, will have a vacation Bible school Monday through Friday, Aug. 7-11. The school is open to children age 4 through grade six. For information, call 421-4305 or 425-7316.

● PLYMOUTH PRESBYTERIAN
First Presbyterian Church of Plymouth, 701 W. Church, will have a vacation Bible school 9:30 a.m. to noon Monday through Friday, Aug. 7-11. The school is open to children who have completed kindergarten through sixth grade. Price is $6 per child ($15 maximum per family), including a T-shirt. The finale for the "Sonseeker Safari: Searching to Know God" program will be held 7 p.m. Friday, Aug. 11. For information, call 453-6484.

● ST. MATTHEW LUTHERAN
St. Matthew Lutheran Church, 5885 Venoy Road, Westland, will have a vacation Bible school 9:30 a.m. to noon Monday through Friday, Aug. 7-11. The school is open to children age 3 through grade six. (Grades one through six attend 9:30 a.m. to noon.) An $8 fee will be requested at registration. For information, call 427-1414.

● MT. HOPE
Mt. Hope Congregational Church, 30330 Schoolcraft, Livonia, will have a vacation Bible school 9:30 a.m. to noon Monday through Friday, Aug. 14-18. The school is open to children ages 3-12. For information, call 425-7280.

● RIVERSIDE PARK
Riverside Park Church of God, at the corner of Plymouth and Newburgh roads, will have a vacation Bible school 6:45-8:30 p.m. Monday through Friday, Aug. 14-18. The school is open to children age 3 through grade six. For information, call 464-0090.

● LOLA VALLEY
Lola Valley United Methodist Church, 16175 Delaware, will have a vacation Bible school 9:30 a.m. to noon Monday through Friday, Aug. 14-18. The school is open to children age 4 through grade six. For information, call 255-6330.

● HOLY CROSS LUTHERAN
Holy Cross Lutheran Church, 30950 Six Mile, Livonia, will have a summer vacation church school, "Celebrate God's Love," 9:30 a.m.-to 3 p.m. Monday through Friday, Aug. 21-25. The school is open to children age 3 through grade six. (Grades one through six attend 9:30 a.m. to noon.) An $8 fee will be requested at registration. For information, call 427-1414.

Your Invitation to Worship

NON-DENOMINATIONAL

UNITY OF LIVONIA
Publisher of the "Daily Word"
Sundays 9:00 & 11:00 A.M.
29680 Five Mile Rd. — 421-1760
Dial a Positive Thought: — 261-2440

CHURCHES OF CHRIST

MEMORIAL CHURCH OF CHRIST
(Christian Church)
35475 Five Mile Rd. 464-6722
MARK McGILVREY, Minister
Steve Allen
Youth Minister
BIBLE SCHOOL
(All ages) 9:30 A.M.
8:15 A.M. Service • Morning Worship 10:45 A.M.
Evening Worship & Youth Meetings 6:30 P.M.

CHRISTADELPHIANS

CHRISTADELPHIANS
Sunday Memorial Service 10:00 A.M.
Wednesday Night Bible Class 8:00 P.M.
36516 Parkdale • Livonia • 425-7810

CATHOLIC

ST. JOHN NEUMANN
44800 Warren • Canton • 455-5810
Father George Charnley, Pastor
MASSES
Saturday 4:30 & 8:00 P.M.
(No 8:00 P.M. Mass During July & August)
Sun. 7:30, 9:00, 11:00 A.M. & 1:00 P.M.

ST. MICHAEL
Parish
11441 Hubbard • Livonia • 261-1455
Father Edward J. Baldwin, Pastor
Weekend Masses
Saturday 5:00 P.M.
Sunday 8:30, 10:00 A.M., 12 Noon

Heart patients need exercise



fitness

Barry Franklin

Although cardiac rehabilitation programs generally provide heart patients with risk factor education and counseling, mid-to-moderate exercise therapy remains a key component.

Unfortunately, due to the claims of a few overzealous enthusiasts, heart patients who embark on physical conditioning programs often do so with unrealistic expectations. Consequently, there is a need to clarify the benefits and limitations of exercise therapy for patients who have had heart attacks, bypass surgery, or balloon angioplasty.

Doctors now realize that regular aerobic exercise offers numerous benefits to the cardiac patient. It decreases the heart rate at rest and at any given level of exercise. As a result, anginal symptoms (chest pain) may be reduced.

Research has also shown that exercise training increases the cardiac patients' capacity to take in and utilize oxygen — often by as much as 20 to 30 percent. This improved oxygen transport capacity gives the patient more energy, thereby reducing fatigue.

EXERCISE ALSO has favorable effects on selected "risk factors" associated with heart disease. For example, elevated blood fats such as cholesterol and triglycerides can be reduced by a moderate exercise program, particularly when there is a concomitant weight loss. Moreover, the "good" form of cholesterol, called HDL, can be increased with as little as 8 to 10 miles of walking per week.

A recent analysis also revealed that exercise by itself — independent of weight loss and other factors — can significantly reduce resting blood pressure in moderately hypertensive persons. Average reductions were about 10 millimeters of mercury for both systolic and diastolic blood pressure.

Additional benefits of regular endurance exercise include decreases in body weight, fat stores, and stress levels. Cardiac exercisers also report increases in self-confidence, particularly in relation to physical tasks, an improved sense of well-being, decreased depression and anxiety, and more pep and zest for life.

ON THE OTHER hand, there are limitations to the benefits of exercise therapy. Unfortunately, we have no good scientific evidence that regular exercise increases either the size or number of arteries (called collaterals) feeding the heart muscle. Exercise also does little to improve the puming capacity (termed the ejection fraction) of a damaged heart. Furthermore, a physical conditioning program will not necessarily prevent heart disease from worsening.

In summary, regular exercise should be part of a comprehensive cardiac rehabilitation program for heart patients, which also includes vigorous efforts at smoking cessation, blood pressure control, and dietary modification. It's important, howver, to put the benefits of exercise into proper perspective.

Barry A. Franklin, PhD., is director of Cardiac Rehabilitation and Exercise Laboratories, William Beaumont Hospital, Royal Oak, and associate professor of physiology, Wayne State University School of Medicine.





JIM JAGDFELD/staff photographer

Pets of the week

Boo Boo Kitty, a tiger-striped female kitten, and Oliver, a mixed-breed terrier puppy, need homes. Boo Boo Kitty (Control No. 247740) is litter trained and good with other pets and children. Oliver (Control No. 278912) is also house broken and good with other animals and children. To adopt these pets or others, or to check for lost pets, call the Westland Kindness Center of the Michigan Humane Society, 721-7300. The center is at 37255 Marquette, Westland.

August features lunar eclipse

skywatch

The last half of August features two eclipses — only one of which is visible to us.

Full moon is at 11:07 p.m. on Aug. 16. The moon is opposite the sun, as seen from the earth, and is fully lighted. In fact, the moon is exactly opposite the two, and it will be totally eclipsed as it passes through the earth's shadow. This is a lunar eclipse, an eclipse (covering) of the moon.

The earth always casts a shadow. It always points away from the sun and out into space. When the moon is opposite the sun, as the moon is during its full phase, it usually passes above or below our shadow and remains lighted. But should things line up precisely, the moon will pass through the shadow, and the light of the sun, streaming past the earth is blocked.

Many eclipses are partial; the alignment is close, but not exact. The moon will pass through a part of the shadow and only a portion of the moon will darken. This month, however, the alignment happens to be quite precise. This wil produce a total eclipse; the moon will be totally covered and should darken considerably. The last total eclipse visible from our area was in 1982.

THE ECLIPSE officially begins at 8:24 p.m. when the moon enters the penumbra (pen UM bra), the faint outer shadow of the earth. Because this part of the shadow is very faint, no change in the moon will be noticed to the casual observer.

At 9:20 p.m. the moon begins to enter the umbra, the darker part of the shadow. During the next hour the moon will darken from left to right until it is completely in the shadow.

Totality will begin at 10:20 p.m. The moon will be totally within our shadow for the next one hour and 36 minutes. The darkest "phase" of the eclipse will be at 11:08 p.m., when the moon is near the center point of the eclipse. The top part of the moon is nearest the central part of the shadow and should appear slightly darker than the rest of the moon.

During totality, the moon probably will not disappear from view, as the sun does during a total solar eclipse. Enough sunlight streaming past the earth will be refracted (bent) by our atmosphere and will illuminate the moon, but with an eerie red glow. (Sunrises and sunsets are red because our atmosphere refracts the sunlight's spectrum. This same effect colors the moon red.)

It is not possible to predict how "dark," or how red, the moon will be. Each lunar eclipse appears differently. The more dust and pollutants we have in our atmosphere, the redder the moon. In December 1963, volcanic eruptions on the earth caused more light than usual to be blocked by our atmosphere, and the moon disappeared from view during totality!

TOTAL PHASE ends at 11:56 p.m. as the orbit of the moon begins to carry it out of our shadow. The moon will be partially eclipsed again, getting light from left to right, from 11:56 p.m. until 12:56 a.m.

The moon will still be eclipsed by the fainter penumbra until 1:52 a.m., but for all intents and purposes the show is over at 12:56 a.m. The next total eclipse won't be visible from our area until December 1992.

An eclipse of the moon is totally safe to observe. Best views of the eclipse will be through binoculars or with a telescope at low power, although there will be plenty to enjoy if you just go out and watch with the naked eye.

One week after the total eclipse of the full moon, the moon is at Last Quarter phase (officially at 2:40 p.m. on August 23). Look high in the southeast, about 45 minutes before sunrise on the 23rd, and locate the moon in Taurus. Below and to the left of the moon is the beautiful Pleiades (PLEE a dees) star cluster. This is the "shoulder" of Taurus. The bull's "eye," the orange-red star Aldebaran (al DEB a ran), is located below the Pleiades. On the morning of the 24th, the moon forms a triangle with the Pleiades and Aldebaran.

The Voyager 2 spacecraft will have its closest encounter with the outermost planet of the solar system, Neptune, on Aug. 24 and 25. (Because of the high eccentricity (oval shape) of Pluto's orbit, Pluto is actually closer to the sun than Neptune and will remain so until 1999.) While this event is certainly not visible to us, it is interesting to make note of mankind's involvement with an object that is more than 3 billion miles away.

Launched in 1977, two Voyager spacecraft were sent on a mission to examine the planets Jupiter and Saturn. After these encounters the spacecraft would both cruise the empty blackness of space for all eternity. A meeting with Pluto is not possible.

LOOK FOR the moon, high in the east before sunrise, on Aug. 26. The bright star to the right of the moon is Jupiter.

The moon is near the "heads" of the Gemini twins on the 27th. The star to the left of the moon is Pollux and above Pollux is Castor. On the 28th the moon is located below Castor and Pollux.

Mercury is at maximum elongation (greatest apparent distance) from the sun on August 29. It will be 27 degrees east (left) of the sun in the evening sky, but it is close to the horizon and very difficult to see.

The second New Moon of the month is at 1:44 a.m. on Aug. 31. But, unlike the new moon of Aug. 1, this time the moon is located nearly exactly between the earth and the sun and there will be a partial solar eclipse. The bad news is: this eclipse is not visible from our area. It occurs at midnight, at which time the sun is not in the Michigan sky. To see this eclipse, you need to be in southern Africa, Madagascar or the Indian Ocean.

An excellent aid for learning constellations and keeping up to date with the sky is the monthly "Sky Calendar." a one year subscription is $6. It is available from Abrams Planetarium, Michigan State University, East Lansing, 48824.

Raymond E. Bullock was the former coordinator of the planetarium and observatory at the Cranbrook Institute of Science. He now works for a company specializing in laser displays and effects.

Students need homes

Exchange students Nikodemus Asplund and Maria Berron are eager to become the newest young ambassadors from Sweeden and Spain when they arrive in the Detroit area next month to attend high school for a year.

The two students were selected for an academic year abroad by Educational Foundation for Foreign Study, a non-profit student exchange program based in Cambridge, Mass. Local EF Foundation International Exchange coordinator Bob Gurney has been working to find homes for Nikodemus and Maria.

"In addition to being a good representative of Sweden, Nikodemus is eager to learn about American customs and become fluent in English during his exchange year.

Seventeen-year-old exchange student Maria Berron said she is also going to take advantage of this opportunity, and study and learn as much as possible while living with an area family.

Area families interested in welcoming Nikodemus or Maria into their homes can call Gurney at 895-0400.

GET IT WHILE IT'S HOT SALE

Central Air is not that Expensive
SUMMER SALE NOW

bryant HEATING COOLING

$200 REBATE

While Supply Lasts of 591 and 592 Models



Denmark Heating & Cooling
722-3870

Canadian Fur Specialist for Over 60 Years

Furs by Arpin

• No Duty & Sales Tax Refunded
• Full Premium On American Funds

484 Pelissier St. • Windsor
1-519-253-5612

UP TO 15% OFF
WHILE SUPPLIES LAST
All Your Favorite Brands



Heil
York
Rheem
Janitrol
Arocaire
Luxaire
Comfortmaker
and many more

FREE ESTIMATE
Immediate Installation
MASTERCRAFT
HEATING & COOLING INC.
OAKLAND COUNTY 661-6830
WAYNE COUNTY 533-3770
FINANCING AVAILABLE



Robert Conrad for America's National Forests

"I'LL TAKE THE NATIONAL FORESTS. EVERY TIME."

To find out more about the National Forests and all the benefits they provide, write: FORESTS FOR US, Box 2000, Washington, DC 20013. Then come, see and enjoy the miracle of America's renewable forests for yourself.

FORESTS FOR US
FOREST SERVICE
United States Department Of Agriculture

NOW OPEN
Fresh Fruits & Vegetables
at Clyde Smith & Sons

Fresh Michigan Broccoli 99¢ Bunch



• Complete line of Quality Produce
• Cloverdale Ice Cream
• Farm Fresh Eggs and Dairy Products
• Jams, Jellies and Honey

U.S. #1 Kentucky Vine-Ripe Tomatoes with homegrown flavor! 99¢ lb.



Michigan Sweet Corn 6/$1.29 Picked Fresh Daily



• Fresh Baked Bread Daily
• Fresh Cut Flowers & Arrangements

New Crop Michigan Potatoes 10 lbs. $1.99



Now Available For Canning & Freezing
Broccoli
Corn
Green Beans
Pickles (all sizes)
Blueberries



THIS WEEK'S SPECIAL
4 Ft. Colorado Blue Spruce Reg. $49.95 $39.95

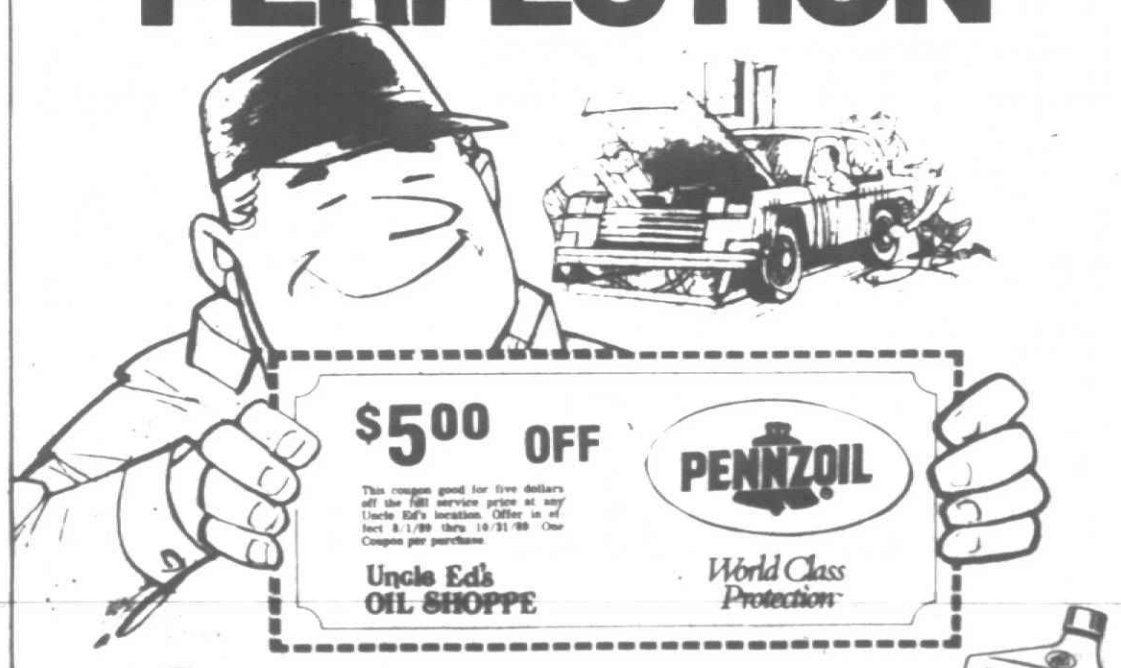


STILL AVAILABLE — GOOD SELECTION OF TREES & SHRUBS

CLYDE SMITH & SONS
FARM MARKET & GREENHOUSE
8000 NEWBURGH 425-1434
Hours: 9-9 Monday-Saturday Sunday 9-6

Uncle Ed's Grand Opening
2988 BIG BEAVER ROAD
TROY, MICHIGAN

HERE'S $5 TO EXPERIENCE PERFECTION



$5.00 OFF
This coupon good for five dollars off the full service price at any Uncle Ed's location. Offer in effect 8/1/89 thru 10/31/89. One Coupon per purchase.
Uncle Ed's OIL SHOPPE
PENNZOIL World Class Protection

Uncle Ed is opening a new Oil Shoppe in Troy. To celebrate, he's offering you a coupon for five dollars off on his brand of perfection.

At Uncle Ed's, the crew will perform 12 services on your car in just 10 minutes. But we're not just fast, we do it right. The exclusive Uncle Ed's guarantee assures you of that.

Plus, you'll get Uncle Ed's exclusive "Top-Notch Service" — Free. Just bring your car in within 3000 odometer miles of your last visit. If any fluid levels are low, the crew will top them off at no charge.

You get all this at Uncle Ed's:

• Change oil
• Change oil filter
• Lubrication
• Check & fill brake fluid
• Check & fill power steering fluid
• Check & fill transmission fluid
• Check & fill battery
• Check & fill differential
• Check air filter
• Check & fill windshield washer fluid
• Check & fill air in tires
• Clean windshield

Mon.-Sat. 8 a.m. to 6 p.m., Sun. 11 a.m. to 5 p.m.

Uncle Ed's OIL SHOPPE 10 minute oil change



World Class Protection

Warren • 12900 Van Dyke (at 14 Mile Rd.) Clarkston • 6776 W. Saginaw Hwy. (just east of Creative Road Oak) • 3905 N. Woodward Ave. (one block north of Square Lake Rd.) • 7100 Rochester Rd. (at Auburn Rd.) Troy • 3020 Rochester Road • 2900 Big Beaver Rd. (Troy Shopping Center) • 470 W. Maple Road (Farmington Hills) • 24900 Middlebelt Road • 30740 W. 12 Mile Rd. (Farmington Hills) • 30671 Plymouth Road (Livonia) Waterford Twp. • 3470 Highland Rd. (Hartland Mall) • 1995 S. Telegraph Rd. (Mr. Clemens) • 23401 Grosse Pointe (at Chalmers) • 20230 Harper Ave. (Harper Woods) • 5180 Gratiot (Roseville)

MasterCard, VISA and American Express Welcome.

The Observer Newspapers

Business

classifieds inside

Marilyn Fitchett editor/591-2300

Thursday, August 3, 1989 O&E ★1C

Southfield law firm fights software battle

By Philip A. Sherman
staff writer

At what point does an idea take on qualities so explicit and exacting that it becomes like no other and can be copyrighted?

A Southfield lawyer is about to take that question, long fought in the music industry over song lyrics and sound-alike refrains, and in literary disputes over plagiarized passages, to trial.

This time, though, the battle for what now is called "intellectual property" will be fought over similarities between products developed by two competing computer software firms.

Ashton-Tate of Torrance, Calif., is suing Fox Software, of Perrysburg, Ohio, for copyright infringement of its dBase program. dBase is a database that allows users to enter almost any type of information into the program and then store, sort and recall it in a variety of ways. Foxbase does the same thing in much the same way.

STANLEY WITKOW, general counsel for Ashton-Tate, says Fox Software pretty much lifted dBase, renamed it Foxbase and is now marketing the program as its own. Ernie Brooks, a principal with Brooks & Kushman, the Southfield law firm representing Fox, says Fox didn't copy the program — it merely used the same computer language to create Foxbase that Ashton-Tate used to create dBase.

Two key points will be at issue in the trial if the case gets that far (each side thinks the other doesn't have a case and would be better off settling out of court).

Brooks says one can't copyright a computer language any more than one could copyright Spanish, and therefore Ashton-Tate's suit is dead from the start. Witkow and Ashton-Tate don't quibble with the fact that a language shouldn't be copyrighted, but they say Foxbase has even adopted the "look and feel" of dBase, that the similarities are far greater than the differences, and hence the lawsuit.

The battle for what now is called 'intellectual property' will be fought over similarities between products developed by two competing computer software firms.

"THEY CREATED a product that uses the same commands; it implements the dBase programming language that we created," Witkow said. "It emulates the look and feel of our product, the screen emulation and the order of command structure."

Brooks says the look and feel of the two products are not all that similar but adds they do operate in a similar fashion. "That was an objective — it was a design criteria," Brooks said.

Tom Lewry, who is working on the case with Brooks, agreed. "Somebody who knows how to use dBase can sit down and use Foxbase," Lewry said, adding that was done on purpose so users with dBase files could use them on Foxbase.

Brooks is basing much of his case on the history of the development of dBase. According to Brooks:

- U.S. Government employees at Jet Propulsion Laboratories in California developed a computer data base program called JPLDIS in the mid '70s.
- Wayne Ratliff created Vulcon software in 1978 and based it on JPLDIS. Ashton-Tate took a license from Ratliff in 1980 and began marketing Vulcan under the name dBase II.
- Ashton-Tate bought the rights to dBase from Ratliff in 1983.

Brooks practices patent and technical law cases in general because, besides his law degree, he has undergraduate and graduate degrees in engineering. He's handling this case in particular because a client in Toledo, who knows a member of the Fox corporate board, recommended him.

AROUND THIS time, Brooks says David Fulton and Richard LaValley entered the picture. Fulton is the founder and former chairman of the computer sciences department at Bowling Green State University; LaValley is an attorney and certified public accountant.

Before he founded Fox Software with LaValley, Fulton also founded and managed DACOR Inc., which designed and implemented systems software for corporations and wrote several business-oriented computer languages, according to Brooks.

"They were writing applications, used dBase, found it had bugs and recreated the program as Foxbase, as a perfected version," Brooks said.

That's where the differences between the two programs are apparent, Brooks says. Fulton used the same language to create Foxbase but added several enhancements he thought users would find useful, in addition to being compatible with dBase, Brooks said. For example, Brooks and Lewry said Foxbase runs much faster than the newest Ashton-Tate release, dBase IV.

ASHTON-TATE, IN prepared material, says Fulton went beyond that point and built into Foxbase the same look, feel and operating sequences as dBase.

By way of example, Ashton-Tate has distributed printouts of computer screens, one with a dBase command sequence, the other printout allegedly showing the same command sequence in Foxbase. The printouts appear identical.

Brooks says Fulton sent a copy of Foxbase to Ashton-Tate prior to 1984 and asked if they wanted to buy it. "They weren't hiding it," Brooks said. "In 1984, Fox marketed it as Foxbase II. The only complaint from Ashton-Tate was 'don't use the Roman numeral II.'

"In 1986, Tate started to work to buy Foxbase because it (Foxbase) reached a level of development they didn't have. Negotiations fell apart in '87, but there still was no claim of rights infringement," Brooks added. The lawsuit was filed by Ashton-Tate in November 1988.

"THEY KNEW about it (Foxbase) in '84 and '87 and didn't do a god-damn thing," he added. Brooks contends Ashton-Tate filed the lawsuit because its newest product, dBase IV, isn't selling well among computer users and that they want to slow down sales of Foxbase, which Lewry says are doing very well.

The case presently is in discovery. Witkow said he didn't know when it would go to trial. "It depends on whether Fox is willing to settle," he said.

Brooks also isn't sure when it will go to trial but hasn't written off a settlement — from Fox's vantage point. "There doesn't seem to be any gracious way out for Ashton-Tate," he said.

1-stop spa-ing

Friedman expands beauty business in strip mall

By Janice Brunson
staff writer

Tamara Friedman, Soviet emigre turned American entrepreneur, envisions a beauty institute aimed at good health, not pampered indulgence, a comprehensive center amid plush decor.

"Instead of 'let's go shopping' or 'let's go to lunch,' I want people to say 'let's go to Tamara's,' " Friedman, 41, of West Bloomfield, said.



Tamara Friedman: "Women are used to caring for others. Being cared for is a change for most."

This week Tamara's Institute de Beaute moved from cramped quarters on Northwestern Highway in Farmington Hills to an adjacent strip mall Friedman and partner Stan Finsilver are currently developing.

The Courtyard, designed by J. Wolf & Associates of Southfield, offers 18,000 square feet of retail space, 7,000 of which will house Friedman's expanded institute. Other merchants include a hair salon, a boutique and an art gallery. Two spaces have yet to be let.

Based on Friedman's concept, patrons may spend the entire day shaping up and shopping without ever leaving the building.

LOCATION has served Friedman well.

In 1981, with Michigan's economy in a severe recession, Friedman and husband Eugene, both of whom left the Ukraine with twin daughters in 1975, paid $135,000 for a "smelly" building on an acre of land in the then-relatively undeveloped area of Northwestern Highway just south of 14 Mile.

Less than five years later, they paid $300,000 for an adjoining acre. Michigan's economy had substantially improved, and the location is now a major artery for traffic and shopping.

The idea of the strip mall emerged three years ago. After two years of frustration, the couple entered into a partnership with Finsilver, a West Bloomfield developer and contractor, to build Courtyard, a $2 million project.

"It's pretty scary. We're talking about hundreds of thousands of dollars. But I always wanted my own building," Friedman said.

Within the institute, 1,000 square feet of space is partitioned for a toning salon employing muscle stimulation by means of electrical current. A dietician and nutritionist will staff the salon that has yet to be named.

Other tenants include Linda Hayman Gallery of Southfield, which has leased 5,000 square feet fronting Northwestern, an area formerly occupied by Friendman's institute. A hair salon and a boutique will lease some 3,000 square feet, and another 2,800 square feet remain available.

"We could easily lease 100 percent but we are choosy about the tenants. We want businesses that complement each other," Friedman explained.

"Simple elegance is how interior designer Renee Garno describes the interior of Friedman's new quarters: corals and peaches draping pickled rosewood, marble and polished ceramic tile.

A posh lunch room allows for special offers like the Mother/Daughter Champagne Treat that, for $220, buys massage, makeup treatment and lunch for two, or Tamara's Day of Pampering for $170 that includes a light luncheon.

"WOMEN ARE USED to caring for others. Being cared for is a change for most," she said, in describing her institute modeled after luxury European spas Friedman recently visited.

"The way I felt there is how I want people to feel at my spa, like a princess who is well cared for." Friedman is "hooked" on European-styled health and beauty treatment, a system she said is based on natural products that purify the body.

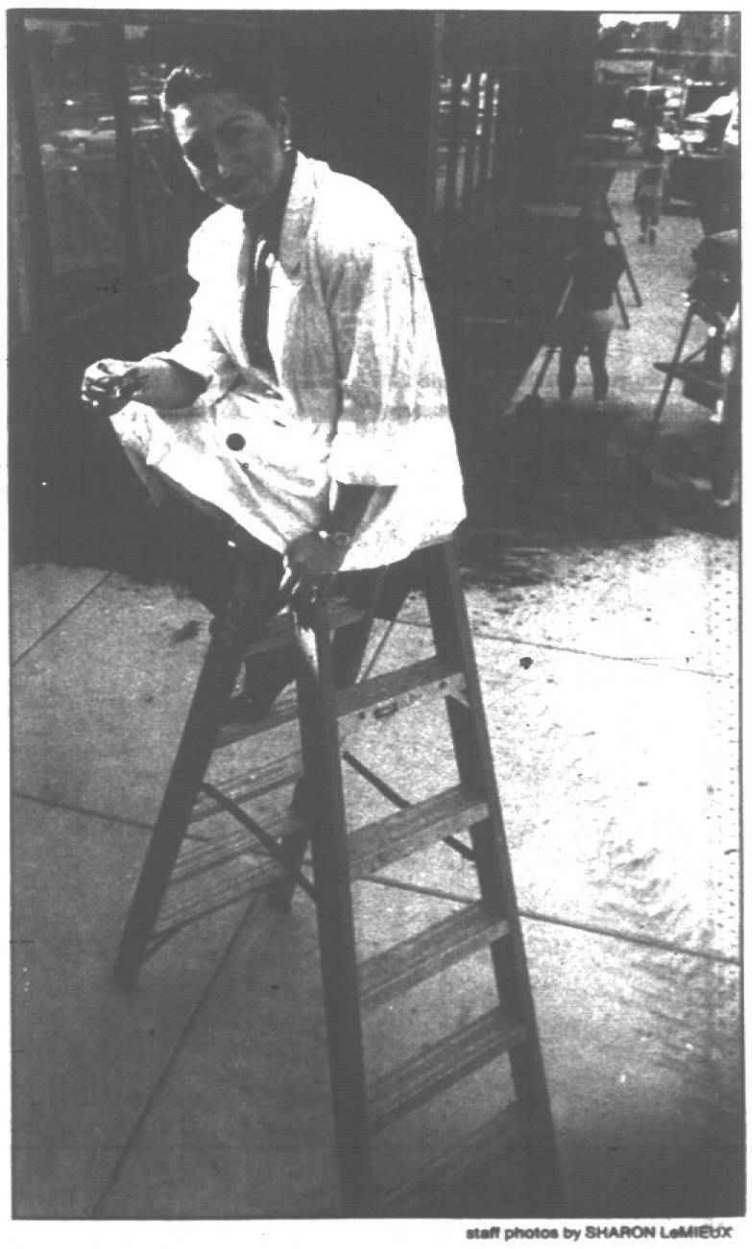
"The difference in treatment is unbelieveable. There, it is to cure. Here, it is to pamper." She wants her patrons to "feel" the difference.

Friedman's new center features European-styled body detoxification and skin remineralizing, a new line of French lotions prepared from mineral and seaweed oils, a muscle toning program employing electrical stimulation and a hydro tub. There is also a small health food bar.

Each patron receives a consultation. "Only when we know everything about them and they trust us" does treatment begin, including massage and facials, waxing, permanent makeup (tattooing) and scalp therapy, makeovers, manicure and pedicure and exercise, all aimed at purification and good grooming.

Friedman is preparing a pamphlet on how to apply health and beauty tips because "education, education, education is the key to my success."

Joining Friedman is her "newest partner," daughter Gabriel, 20, a graduate of West Bloomfield High School. Gabriel's twin, Edita, a student at Michigan State University, aspires to be a doctor, a goal that once was Friedman's.



staff photos by SHARON LeMIEUX

Friedman admits developing a strip mall is "pretty scary," but she says she's always wanted her own building.

Bartering instead of buying

By Mary DiPaolo
special writer

Fred Detwiler traces his work in the business of bartering to organizing a radio station party on a shoestring budget.

Detwiler was told the employees could have a party so long as he didn't spend any money.

"I was also told I could trade anything I wanted in order to get what I needed. We did a lot of one-on-one trades with other businesses, such as swapping commercial air time for restaurants and printing services when we needed them," Detwiler said.

It didn't take him long to find out that air time wasn't the only commodity he would be able to barter. "Once I got going, restaurants were asking me to get them alternative advertising services and vice versa. The idea to start a trade exchange took off from there."

As president of the Michigan Trade Exchange, Detwiler's operation, which began in 1978 and is based in Oak Park, now has several offices through the state and in Ohio.

"We now exchange products and services for business owners throughout the country and have just begun trading on an international basis."

Acting primarily as marketing agent and clearinghouse, members of the exchange trade items such as concert tickets, condominium vacations, and college tuition. Participating companies are issued a membership card for a one-time fee to obtain products and services from any of the 10,000 card holders. Members are charged a $425 fee to join the exchange.

Account credits and debits are issued as members provide or receive goods and services through the exchange network. For tax purposes, transactions are treated in the same manner as cash deals.

"Unlike the one-on-one trade situation, a member may get tires from someone one week and be providing his or her service to someone else the next," Detwiler said. He sees his organization as helping businesses move inventory, conserve cash and generate new business.

BUT TRADING goods and services isn't always practical for all business owners.

"I can think of 100 items I'd like to obtain on trade, but I can't think of a single person who'd want what I have to offer," says Walter Sundquist, owner of Heeney-Sundquist Funeral Home in Farmington.

"There are lots of products and services out there that would never be considered as part of a trade situation. It's like anything else that people may 'need' but aren't necessarily willing to trade for."

Sundquist adds that trading may also pose a problem for firms that offer goods and services involving large cash outlays. "I have a business associate who manufactures customized conveyor systems for industrial applications. If someone out there needed one, it sure would take quite a bit to get back the equivalent value of products or services."

Customer satisfaction is another issue to consider before taking the step to barter.

Please turn to Page 2



Detroit, not Smyrna, is critical test for UAW

By Dan McCosh
special writer

The UAW's resounding defeat in Smyrna, Tenn.,* which is where they make Nissan automobiles these days, touched off a lot of handwringing about the fate of organized labor in general and the UAW in particular.

It wasn't the first defeat for the UAW in its effort to expand its membership to include the so-called 'transplants,'' those auto production facilities owned and operated mainly by the Japanese on U.S. soil. The majority of Honda workers in Marysville Ohio, for example, turned down the UAW even after four members of the powerhouse crew founded what must have been the smallest UAW local in history. So far, the major inroads in organizing have been in plants co-owned by the Big Three, such as the GM-Toyota California venture.

Of course, the greater Smyrna metropolitan area has never been a hotbed of union activity anyway, one reason why Marvin Runyon, the former head of Ford manufacturing who directed site selection for the Nessan plant, chose the place to begin with.

Local culture puts the UAW in the same pot with big business, big finance and other evils of Up North that had them falling asleep in Detroit City and dreaming about the cotton fields back home for years. Now the benevolence of a company

auto talk
Dan McCosh

that brings wages at least comparable to the industrial North without the long bus ride seems sent from heaven.

The Japanese scare their children with comic books showing hulking UAW members swinging wildly at Toyotas with sledgehammers — an incident that in reality was the work of an overenthusiastic car dealer in Livonia but has since become a major symbol of the American auto worker with his back against the wall.

All of this is not to say the UAW will have an easy time organizing a plant that pays at least lip service to modern personnel practices. It's fascinating to listen to the UAW's pitch about promising higher wages — arguably, the UAW never did accomplish that goal for its members.

What it did was reduce the gap between highly trained craftsmen and unskilled assembly line workers. Historically, the strongest issues that prompted organizing efforts in the U.S. auto companies were mainly practices such as calling in workers two and three times a day for a couple of hours and lack of any uniformity in personnel policy. This was compounded by blatant corruption in plant-floor management, likely making union dues seem a little cheaper than kickbacks.

Arguably the main reason most plants, union and non-union alike, subscribe to more uniform labor policies today is because of the ultimate threat of union organizing.

But this is an abstract idea to a younger generation that never experienced the bad old days and seems to have a stronger faith in the essential fairness of modern management than their fathers ever did.

Curiously, one of the larger-scale tests of current attitudes toward unions doesn't seem as likely in Tennessee as back in Detroit, where Chrysler has announced an 8-percent cut in its white-collar workforce — the first major-league cutback most of this generation of workers has experienced.

That the cuts will come mainly from the non-UAW side is a point that could easily raise more interest in signing up than any pitch stemming from a Smyrna motel room ever could.

clarification

Glamor and Gifts to Go, which was featured in a story in the July 20th edition, is an independent business. Avon Corp. does not own or operate the store, nor has it given approval to use the Avon name in the store name or in advertising.

Bartering, not buying

Continued from Page 1

"I never worked with an exchange network before. But I was badly burned the last time I traded services with another business," an Oakland County business consultant said.

"The exchange was fairly straightforward; they were going to provide custom-designed clothing for a television special I was hosting, and I was to provide them with the equivalent value of consulting services.

"It didn't take long to realize that their work was inferior, yet I felt obligated to continue our arrangement in hopes that things would improve. Of course, they didn't, and now we're involved in a lawsuit so I can recover the damages I sustained."

Detwiler says there are no guarantees when entering into a swap agreement with other businesses. "Any customer runs the risk of selecting a bad apple, although our exchange attempts to screen potential members beforehand."

He suggests persons investigate prospective trade partners beforehand. "All it takes is a few phone calls to others that have had past trading experience with the firm."

Some musts for cover letters

focus: small business
Mary DiPaolo

Business owners and managers would be wise to make good use of resumes as valuable employee screening tools.

I was recently asked to review several cover letters and resumes to help select interview candidates for a senior sales position.

Of the four dozen packages that had been submitted, only a handful were given serious consideration. Here are some do's and don'ts of successfully evaluating submitted applicant information as part of the employment screening process.

Screen cover letters and resumes from a purely appearance standpoint. Regardless of the desired position, a sloppy-looking package of documents should never be acceptable.

One package we received contained 12 corrected errors on the cover letter alone. Even though the applicant was highly qualified for the position, her resume and cover letter were filed in the wastebasket.

Other "file 13" documents included those that were copied (and badly, I might add), handwritten or "decorated" with water marks, coffee stains and makeup.

Read cover letters that have passed the appearance test. A well-written cover letter clearly states the applicant's interest and purpose for writing, highlights important information that may be included in the resume and requests an interview indicating the candidate will call for an appointment.

IT SOUNDS easy enough, but a majority of applicants tend to use cover letters as a means to say everything else. If the cover letter is unclear, too long, or worse yet, reads like a form letter applicable to any position in any organization, it signals a communication problem.

Cover letters must be addressed to a specific person within the organization, must be one page in length and must use appropriate language. "I would very much like to be hired by your company as soon as possible" not only sounds desperate but could be stated more professionally.

In the book, "High Impact Resumes & Letters," the authors point out that resumes are "one of the most imitated, plagiarized and misunderstood documents individuals produce and use." For a list of evaluation techniques for small business owners and others involved in the employment screening process, call MarkeTrends at 474-1149.

Mary DiPaolo is the owner of MarkeTrends, a Farmington Hills-based business consulting firm. She is also producer and host of the cable television series, "Chamber Perspectives."

AIR CONDITIONING & HEATING
SUN
WE AREN'T COMFORTABLE UNTIL YOU ARE
Carrier
1½ TON 18,000 BTU Model #38TG
Only $1150
*Prices based on adequate electrical supply delivery systems and A/C prep
SPECIALIZING IN PREVENTIVE MAINTENANCE
FREE ESTIMATES 421-4555
SPECIAL SAVINGS ON
• HUMIDIFIERS • ELECTRONIC AIR CLEANERS
• AIR CONDITIONING • SET BACK THERMOSTATS
• 24 HOUR SERVICE
• RADIO DISPATCHED TRUCKS
Air Conditioning Cleaning and Tune-Up Special
10 pt. Check and Oil Motor Clean Condensing Coil $38.00
WITH COUPON • EXPIRES 8-10-89
FREE EDISON
Interrupted Service Installed With Purchase Of #38TH Air Conditioning
WITH COUPON • EXPIRES 8-31-89

OPERATION ABH
Ability Based on Long Experience
OVER 55?
Put Your Experience To Work
CALL 443-0370
For Training & Job Search Assistance

DINE ON A STAR!

1989 Cruise Schedule
Cruising May—Mid-October
Monday-Thursday
Lunch 11:00 am-1:30 pm
Dinner 7:00 pm-10:00 pm
Friday
Lunch 11:00 am-1:30 pm
Dinner 7:00 pm-10:00 pm
Moonlight 11:30 pm-2:00 am
Saturday
Brunch 11:00 am-1:30 pm
Dinner 7:00 pm-10:00 pm
Moonlight 11:30 pm-2:00 am
Sunday
Brunch 11:00 am-1:30 pm
Early Dinner 3:00 pm-5:30 pm
Dinner 7:00 pm-10:00 pm
Summer is back, so come aboard and experience the excitement of cruise/dining. Cruise the Detroit River and enjoy imaginative and inviting buffets, the fresh breezes of open observation decks, live entertainment and spectacular skylines — this is an experience to treasure!
★★★Three Star Rating by Molly Abraham — Detroit Free Press, 1989
For More Information & Reservations Call (313) 259-9161
Groups (25 or more) Call (313) 259-9160
Major credit cards accepted.
Gift certificates are always available. Reservations accepted year-round.
THE STAR OF DETROIT
Experience the City Like Never Before

WATERFORD® CRYSTAL

Large Selection of Stemware and Giftware
Mary's CHINA Shop
122 Chatham St. W.
Downtown Windsor • Det. Phone 962-3241
Hours: M-F 9:30-6 Sat. 9-5:30 Sun. 12-5

STREET WISE
is for smart people
Every Monday in Street Scene

Mrs. Franklin
Reader and Advisor
She advises on all affairs of life, such as love, courtship, marriage, divorce, separation & health.
332-0133
All Readings Private & Confidential
Call for an appointment
Hours: 8-8 (7 Days A Week)

Get 14 Weeks of Investor's Daily (70 issues) PLUS... 2 helpful FREE gifts, for only $29.75
America's New Business Newspaper
DOUBLE BONUS OFFER


Investor's Daily
We want you to try Investor's Daily for 14 weeks...to prove to you that reading Investor's Daily will keep you abreast of business better and help you to invest your money smarter...so, we're offering you these two valuable gifts... FREE:
"A GUIDE TO INVESTOR'S DAILY" ...an instructive audio cassette, showing you how to use the professional market data in Investor's Daily. You'll learn how Investor's Daily helps you to spot and track the "real" growth opportunities in the market...in common stocks, mutual funds, stock options and more.
PLUS...
"18 COMMON MISTAKES MOST INVESTORS MAKE"...a revealing point-by-point critique that tells you why so many investors do poorly in the stock market...why they select the wrong stocks...and why they hold the stocks they buy too long.
You CAN make money in the market...if you have an intelligent strategy and the right investment tools...reading Investor's Daily can help.
The EXCLUSIVE Market Data You Get In Investor's Daily
No publication in America -- not The Wall Street Journal, not Barron's -- can match the array of "actionable" market data and research that you get in each issue of Investor's Daily, in easy-to-use tables, charts and graphs.
"Smarter" Stock Tables --Monday-thru-Friday, Investor's Daily gives you a virtual "databank" of exclusive information in its stock tables... NYSE, AMEX, OTC/NASDAQ. At a glance, you'll spot all of the day's gainers & losers and every stock that hit a new high or fell to a new low.
PLUS, Investor's Daily gives you 3 key measurements to track and compare over 6,000 listed stocks daily...on price performance, per-share-earnings growth and changes in a stock's daily trading volume, to alert you to unusual buying or selling.
Whether you currently invest in common stocks, mutual funds, stock options or commodities, subscribing to Investor's Daily can give you an edge.
And subscribing to Investor's Daily will save you time. In just minutes of reading time each day, Investor's Daily will update you on all of the important business news you need to know...from Washington, Wall Street and across the major capitals of the world. Accurately. Concisely.
SUBSCRIBE NOW...
YES, please enter my subscription to Investor's Daily. I understand that I will receive "A Guide To Investor's Daily" & "18 Common Mistakes Most Investors Make" after my payment has been received.
☐ 14 weeks (70 issues) $29.75 ☐ Payment enclosed ☐ Bill me
☐ Six Months (130 issues) $59.00 ☐ MasterCard ☐ Visa ☐ Am Express
☐ One Year (260 issues) $110.00... Your Best Buy
Please Print
Card # _____ Exp. date _____
Signature _____
Name _____
Floor, Apt. _____ Company _____
Address _____
City/State/Zip _____
Home Phone ( ) _____ Business Phone ( ) _____
Mail to: Investor's Daily, c/o Flendeo, 11915 La Grange Ave., Los Angeles, CA 90025 (307)305
Make checks payable to Investor's Daily. Prices good in the Continental U.S. for a limited time only. Foreign rates available upon request.

LARGEST SELECTION EVER!
BOMBER JACKETS
w/zip-out Opossum Lining & Collar
Available in suede, distressed & smooth leather.
Various colors available.
SPECIALLY PRICED FROM $357* THROUGH SATURDAY
All other leather & fur items specially priced
Dittrich Furs Since 1889
DETROIT: 873-4300 7373 Third Avenue (Walk of Fisher Building)
BLOOMFIELD HILLS: 642-5000 1515 N. Woodward Ave. (South of Long Lake Road)
SUNDAYS: DETROIT, 10:00 a.m. - 5:00 p.m.; BLOOMFIELD HILLS, 10:00 a.m. - 4:00 p.m.
* Larger sizes slightly higher
Dittrich's Own Financing Major Credit Cards Accepted
For products labeled to show country of origin of imported furs, manufacturing and processing

Let goals determine size of your savings

finances and you
Sid Mittra

Recently I was intrigued by a conversation I had with Lynn Stone. Lynn claims that she has been saving on a regular basis but has never done so to reach a predetermined goal. Savings without a purpose is like travel without a road map. If you don't know where you're going, how would you know when you have arrived?

Goal setting

You may use Table 1 to set your goals. The table not only specifies the amount of savings needed to finance each of the stated objectives but also commits future savings to these objectives.

Savings required

The next step is to calculate the amount of savings required to achieve a specified goal. This task can be accomplished using an inflation-adjusted, after tax multiplier, presented in Table 2.

For instance, if the objective is to save $50,000 at the end of 10 years to finance a child's education, and if 4-percent interest can be earned on monthly savings net of inflation and taxes, then the monthly savings required to achieve this objective is $340.26. Monthly Savings Required $50,000 / 146.9 (from table) = $340.36.

Note, this is after inflation return on your money. If, for example, the inflation rate is 6 percent and you can get an 8-percent return on your money, you are actually getting a 2-percent increase, not an 8-percent increase.

I hope that if you are a saver without a specific goal, this column will help you start saving in a more organized fashion.

Seminar: "Planning Strategies for the Young and Successful," "How to Tame the Volatile Market," "Long-Term Health Care," "Annuities — the Only Tax Shelter Left?" and "Retiring — Your Best Financial Choices."

The seminar, sponsored by the Observer & Eccentric Newspapers and Coordinated Financial Planning will be 7-9 p.m. Tuesday, Aug. 8 in the offices of Coordinated Financial Planning, Sheffield Office Park, 3250 W. Big Beaver, Suite 540, Troy.

For reservations, call 643-8888.

Sid Mittra is a professor of finance, school of business at Oakland University and owner of Coordinated Financial Planning.

table 1
goal-setting worksheet

goal	amount	date needed
house	$	
children's education	$	
emergency fund	$	
retirement fund	$	
other	$	
other	$	

Divisor

Years to goal	rate of return 2%	4%	6%	8%
1	12.1	12.2	12.3	12.4
2	24.5	24.9	25.4	25.9
3	37.1	38.2	39.3	40.6
4	49.9	51.9	54.1	56.4
5	63.1	66.2	69.8	73.6
6	76.5	81.1	86.4	92.1
7	90.2	96.6	104.1	112.3
8	104.2	112.7	122.8	134.1
9	118.4	129.5	142.7	157.7
10	133.0	146.9	163.9	183.4
11	147.8	165.1	186.3	211.1
12	163.0	184.0	210.1	241.2
13	178.5	203.6	235.4	273.7
14	194.2	224.0	262.3	309.0
15	210.4	245.3	290.8	347.3
16	226.8	267.4	321.1	388.7
17	243.6	290.4	353.2	433.6
18	260.7	314.3	387.3	482.2
19	278.2	339.2	423.6	534.9
20	296.1	365.1	462.0	592.0
21	314.2	392.1	502.9	653.8
22	332.8	420.1	546.2	720.8
23	351.8	449.3	592.2	793.4
24	371.2	479.6	641.1	872.0
25	390.9	511.2	693.0	957.2
26	411.1	544.0	748.1	1,049.5
27	431.6	578.2	806.5	1,149.6
28	452.6	613.7	868.6	1,257.9
29	474.1	650.7	934.5	1,375.3
30	495.9	689.1	1,004.5	1,502.5
31	518.3	729.1	1,078.8	1,640.3
32	541.1	770.8	1,157.7	1,789.6
33	564.4	814.1	1,241.4	1,951.4
34	588.1	859.1	1,330.3	2,126.6
35	612.3	906.0	1,424.7	2,316.5
36	637.0	954.7	1,524.9	2,522.2
37	662.2	1,005.4	1,631.3	2,745.1
38	688.0	1,058.2	1,744.2	2,986.6
39	714.2	1,113.1	1,864.2	3,248.2
40	741.1	1,170.2	1,991.5	3,531.6

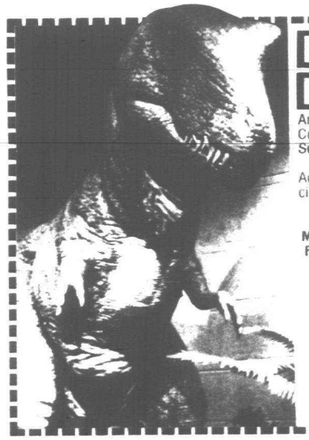
business people

Mary Rakay of Westland was appointed a regional administrator of Comprehensive Health Service's independent practice association network operations division. Before joining CHS, Rakay was a specialist in development/provider relations at Maxicare's Independent Health Plan. Rakay began her nursing career in 1976 and continued until 1983. She was employed at Health Alliance Plan's metro medical group from 1977 through 1985, at which time she began concentrating on health care administration.



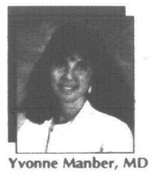
Faith Mulder of Canton Township was appointed administrator of support services of Comprehensive Health Service's independent practice association network operations division. Before joining Comprehensive Health Services, Mulder was a marketing analyst with Oakwood Health Services Inc. She began a nursing career in 1971 the concentrated on marketing analysis in the health care industry.

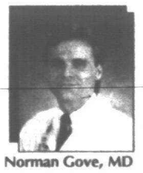
BRANDEIS USED BOOK SALE
Michigan's Largest Used Book Sale!
Tel-12 Mall
Telegraph at 12 Mile Rd. • Southfield
10 a.m. - 9 p.m. Daily
Sunday - Mall Hours
Opening Nite Aug. 16
SALE Aug. 17 thru Aug. 23
PREVIEW EVENING Wed., AUG. 16 9:30 p.m. - Midnight Donation: $3.00
Sponsored by GREATER DETROIT CHAPTER BRANDEIS UNIVERSITY NATIONAL WOMENS COMMITTEE
Proceeds benefit BRANDEIS UNIVERSITY LIBRARIES
½ Price Tues. & Wed., Aug. 22 & 23


DINOSAURS! DINOSAURS!
An all new herd of life-size dinosaurs inhabits Cranbrook Institute of Science, now through Sunday, September 10.
Admission is $4 for adults, $3 for senior citizens and $2.50 for children ages 3 to 17.
Open:
Monday thru Thursday, 10 a.m. to 5 p.m.;
Friday and Saturday, 10 a.m. to 10 p.m.;
and
Sunday, 11 a.m. to 5 p.m.
Cranbrook Institute of Science
500 Lone Pine Road
(between Woodward and Telegraph)
Bloomfield Hills
313/645-3200
Bring this ad for 50¢ off each Dinosaur! admission.

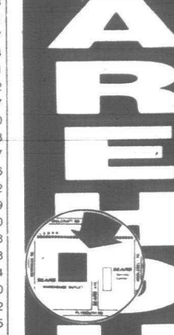
HURD is the window to buy WOOD, ALUMINUM CLAD with Exclusive Heat Mirror®*

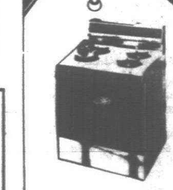
Quality is equal or better than Pella, Andersen or Marvin, yet priced way below.
EXTRA $100.00 OFF on presentation of this ad on purchase of six or more windows. FREE DELIVERY in tri-county area. One coupon per customer. Order must be placed by Nov. 1, '89
• Triple Weatherstripping
• Heat Mirror insulates twice as well as ordinary double pane
• Solid wood interior for painting or staining
• We are the largest stocking supplier in the Midwest
Also, we carry a FULL LINE OF DOORS AND SKYLIGHTS
*Heat Mirror™ is a trademark of Southwall Technologies
(313) 398-4560
HERALD SASH & DOOR CO.


Yvonne Manber, MD

Luis Gonzalez, MD

Norman Gove, MD

Duane Heilbronn, MD
Now serving the Plymouth-Canton Community...
Four new doctors in Obstetrics/Gynecology are accepting new patients close to home.
At the Arbor Health Building in downtown Plymouth:
Duane Heilbronn, MD
Norman Gove, MD
At the McAuley Health Building-Canton on Ford Road and Lilley:
Yvonne Manber, MD
Luis Gonzalez, MD
◆ Physicians will be on staff at St. Joseph Mercy Hospital Catherine McAuley Health Center in Ann Arbor
◆ The latest in maternity care featuring labor-delivery-recovery rooms
For appointments, please call
572-5500

SEARS LIVONIA WAREHOUSE OUTLET STORE
1-2-3 OF A KIND SCRATCHED SURPLUS APPLIANCES FURNITURE AND HOME IMPROVEMENTS


30 M. BTU GAS GRILL
Includes: cookbook grill cover. 6 TO SELL
SUPER BARGAINS

30-INCH GAS RANGE
Conventional, porcelain oven. White, pilot free. #71981
488.88 16 TO SELL

ASSORTED STYLES KENMORE REFRIGERATORS
16 TO SELL
STORE HRS
OPEN MON.-FRI. 9 A.M. TO 9 P.M.
SAT. 9 A.M. TO 5:30 P.M.
PHONE 432-5700

class reunions

As space permits, the Observer & Eccentric Newspapers will print without charge announcements of class reunions. Send the information to Reunions, Observer & Eccentric Newspapers, 36251 Schoolcraft, Livonia 48150. Please include the date of the reunion and the first and last name of at least one contact person and a telephone number.

● ALLEN PARK
1968, Oct. 7. Info: Box 1171, Mt. Clemens 48046, or 773-8820.

● ANNAPOLIS
1979. Info: 1-800-397-0010.

● AVONDALE
1969, Aug. 26, Rochester Golf Club. Info: Judy (Willhite) Gisler, 852-9493.

● BENEDICTINE
1969, Aug. 11. Info: Jim Crawford, 241-1333.

● BIRMINGHAM
1959, Sept. 22. Info: Box 1171 Mt. Clemens 48046, or 773-8820.

● BIRMINGHAM BALDWIN
1939, Sept. 15, Community House in Birmingham. Info: Doug Livy, 644-6959, or Art Underwood, 646-6831.

● BIRMINGHAM SEAHOLM
1969, Aug. 12, Troy Hilton Inn, Troy. Info: 465-2277 or 263-6803, or Box 291, Mt. Clemens, 48043.

● BIRMINGHAM GROVES
1974, Nov. 11, Roostertail, Detroit. Info: Wayne Wang, 594-2477 or 851-5583, Bill Mahorana, 390-8434 or 453-7867, or Cathy Bessette, 641-0627.

● BISHOP GALLAGHER
1964, late summer. Info: Don and Carole Zinser, 828-7827, or Arlene (Weinert) Ternes, 752-4765.

● BLOOMFIELD ANDOVER
● 1969, Aug. 25. Info: Box 1171, Mt. Clemens 48046, or 773-8820.

● BLOOMFIELD HILLS LAHSER
1969, Aug. 12, Radisson Hotel, Southfield. Info: Karen, 332-7545, or Lynn, 849-0800.

● BROTHER RICE
● 1964, Aug. 18-19. Info: Bob Stark, 647-2526 or 646-1019.
● 1969, Oct. 28, Southfield Manor, Southfield. Mary (George Dickow), 626-7994, Joe Young, 334-7783, or Kathy (Brems) and Pat Durbin, 644-4397.

● CALUMET
All-class reunion, Oct. 1, Roma's of Livonia. Info: Mary Cowan, 386-3526 or Paul Smith, 534-1685.

● CATHOLIC CENTRAL
1944, Sept. 16. Info: Box 1171, Mt. Clemens 48046, or 773-8820.

● CLARENCEVILLE
1979, Sept. 23, Regency West. Info: Renee (Prost) Heintz, 981-3822.

● CHERRY HILL
1964, fall 1989. Info: Chris (Walker) Cruickshank, 675-2210, or Pat (Vagi) Quaigg, 479-4877.

● CHIPPEWA VALLEY
1979, Oct. 14, Tina's Country House, Mt. Clemens. Info: Box 291, Mt. Clemens 48043, or 465-2277 or 263-6803.

● CLINTONDALE
1979, Sept. 23. Info: Julie Popkey, 773-6944, or Cathy Krauzowicz, 792-7982.

● COPPER CITY
School reunion, Aug. 19, in Copper City. Price: $5. Info: Copper City School Reunion, Box 144, Copper City, Mich. 49917.

● DEARBORN
● 1942-44, Oct. 14, Fairlane Manor, Dearborn. Info: 336-4783 (1942), 277-9486 (1943), 278-1837 (1944).
● 1965. Info: Kathy (Bielski) Dace, 348-7185, or Leigh Holland, 274-9806.

● DEARBORN FORDSON
● 1939, Sept. 23, Italian American Hall, Dearborn. Info: Angie Keller, 846-9979, or Duane "Punch" Yinger, 565-0805.
● January and June 1949, Sept. 30, Grecian Cultural Center, Southgate. Price: $30/person. Info: Dorothy Petrie, 278-6069.
● June 1964, Aug. 19, Holiday Inn Holidome, Livonia. Info: 582-8175.

● DEARBORN LOWREY
● 1969, Saturday, Oct. 7, Fairlane Manor. Info: 292-0169.
● 1949, with 1950-51, Aug. 12, Roma's of Garden City, Aug. 13, Garden City Park (Bob Pummill, 422-6026). Info: 425-3043, (517) 821-9165 or (517) 345-0767.

● DETROIT ANNUNCIATION
1969, Aug. 26. Info: Madigan-Webber, 883-0158, or LeTarte-Remski, 455-3182.

● DETROIT CASS TECH
1969, Oct. 14, Riverfront Room, Cobo Hall. Info: 345-9407.

● DETROIT CENTRAL
1939, Oct. 15. Info: Box 1171, Mt. Clemens 48046, or 773-8820.

● DETROIT CHADSEY
● 1939, Oct. 15. Info: Leon, 842-6193, or Wanda, 474-2909.
● 1964, 7 p.m. Dec. 2, Warren Chateau, Warren. Info: 837-5880.

● DETROIT CODY
● 1979, Oct. 7, Roma's of Livonia. Info: Box 291, Mt. Clemens 48043, or 465-2277 or 263-6803.
● 1968. Info: Ginny Patterson O'Brien, 464-3047, or Sharon Reynolds Waddell, 464-3003.
● 1964, Oct. 7, Radisson Resort and Conference Center, Ypsilanti. Info: 277-0570.
● January 1965. Info: Donna Rourk, 887-4472, or Micki Selhaney, 675-8493.
● 1955, September or October. Respond by Aug. 15. Info: Connie Chopp-Pair, 421-4450 between 9 a.m.-5 p.m.

● DETROIT COOLEY
● January and June 1959. Info: Pat Crampton Furman, 477-6688, or Maureen Collins Dean, 464-9819 (evenings).
● January and June 1969. Info: 459-3827 or 455-2317.
● January, June and August 1949. Info: Irene Walrad, 29210 Rock Creek Drive, Southfield 48076, or 559-2389.
● 1939, Oct. 20. Info: Box 1171, Mt. Clemens 48046, or 773-8820.
● 1943, Aug. 19, Crissman's Shagbark Farm, Alaska, Mich. Info: Hank Borgman, 476-6225.

● DETROIT DENBY
● 1969, Oct. 13. Info: Box 1171, Mt. Clemens 48046, or 773-8820.
● 1949-50, Nov. 3, Barrister House, St. Clair Shores. Info: Mary (Ballou) Furno, 777-5812, or Jackie (Combs) Clark, 773-3286.

● DETROIT EASTERN
1949, classes of 1948, 1950 welcome, Nov. 18. Info: Jo (Capogna) Bell, 776-6482, or Pat (Betnarski) Belcher, 776-3995.

● DETROIT EMERSON JUNIOR HIGH SCHOOL
● Ninth-grade January 1963. Info: Diane, 474-6085.
● 1964-65, Aug. 19, Monaghan KofC Hall, Livonia. Info: 435-5007, 477-9354 or 669-1329.

● DETROIT MACKENZIE
● 1939. Info: Harry Brown, 348-0986.
● January and June 1944, Oct. 21, Holiday Inn West, Livonia. Info: Betty Champoux Borgman, 476-6225.
● 1945. Info: Frank Hasse, 681-0320.
● 1959, Oct. 7, Radisson Town Center, Southfield. Info: Virginia (Fine) Vahlbusch, 788-0229.
● 1969, Oct. 27-29, Southfield Hilton. Info: Deborah Brooks, 839-7514, or the hot line, 933-0644.

● DETROIT MUMFORD
● 1959, 8 p.m. Nov. 25, Roma's of Bloomfield Hills. Info: Arlene Rosner Weiss, 851-7791, or Marlene Feinstein Slutzky, 355-2185.
● 1979, Aug. 26. Info: Box 1171, Mt. Clemens 48046, or 773-8820.

● DETROIT MURRAY WRIGHT
● 1978. Info: 494-2553.
● 1969, March 24, 1990. Info: Cynthia Kelly, 837-5880.

● DETROIT NORTHERN
1963, 1964, 1965, 1966, 1967, Nov. 3. Info: Reunion, 20301 W. Seven Mile, Suite 167, Detroit 48219.

● DETROIT NORTHWESTERN
● 1934, 1935, 1936, Sept. 8, Dearborn Inn, Dearborn. Info: Ted Griffin, 538-2866, or Elthea Sorensen Luoma, 937-8573.
● 1959, Aug. 19. Info: 894-8365 or 259-1858.
● 1964, Oct. 27. Info: Box 1171, Mt. Clemens 48046, or 773-8820.
● 1959, Aug. 19. Info: 894-8365 or 259-1858.
● 1963, 1964, 1965, 1966, 1967, Nov. 3. Info: Northern High School Reunion, 20301 W. Seven Mile, Detroit 48219.

● DETROIT PERSHING
● 1949, Nov. 4, Imperial House, Fraser. Info: 356-1121.
● January 1959, Oct. 7. Info: Jan Pepper Olari, 2532 Burswood Ct., Milford 48042, or 887-2004.
● 1960. Info: Lillo Greer, 244-1379, or Joan Coleman, 595-7508.
● January and June 1954, Oct. 13, Van Dyke Park Hotel, Warren. Info: Box 291, Mt. Clemens 48046, or 465-2277 or 263-6803.
● 1969, Sept. 8, Detroit Yatch Club. Tickets: By Aug. 4, at high school, Room 202, 8:30-10 a.m. and 1-3 p.m. Info: Annie Green-Conley, 252-3257.

● DETROIT REDFORD
● January and June 1969, Oct. 7, Dearborn Inn. Info: Box 85120, Westland 48185, or 977-7155.
● 1954, Oct. 13. Info: Box 1171, Mt. Clemens 48046, or 773-8820.
● 1939, Sept. 17, Vladimer's. Info: Ralph Seger, 644-8160 or 540-6480.
● January and June 1938. Info: Ferd, 588-9141.
● 1970. Info: Laura Hendry Meyers, 887-0843, or Esther Halfyard Smith, 937-8740.

● DETROIT SOUTHEASTERN
● 1940. Info: Juanita Adams Ackerman, 642-2630, or Eveline Teasdale, 563-8507.
● 1949, Nov. 4, The Gourmet House, St. Clair Shores. Info: Kathryn Leeks Johnson (January grads), 286-6733, or Bill Solomon (June grads), 886-4554.

● DETROIT SOUTHWESTERN
January-June 1939, Sept. 22, Grecian Center, Southgate. Info: Frank Guerriero, 383-7346.

● DETROIT WESTERN
● Late '50s, early '60s, Oct. 28. Info: Tom, 873-0977.
● 1939. Info: Vahe Kachadoorian, 422-5288.

● EAST DETROIT
● 1964, Aug. 26, The Rivercrest, Rochester Hills. Info: Linda Elen Pistorio, 263-0608, or Dianne Sygiel Tomasik, 247-5052.
● 1969, Aug. 19. Info: Stamped, self-addressed envelope to 1969 EDHS Reunion, Box 142, New Baltimore, Mich. 48047.

● EPIPHANY GRADE SCHOOL
● 1946, Oct. 20, Monaghan KofC Hall, Livonia. Info: Ed Pedlow, 464-3660.
● All classes, 1930-60s, Oct. 20, Monaghan KofC Hall, Livonia. Info: Tom Watters, 476-8385.

● FARMINGTON
● 1954, Sept. 30, Redtimbers in Novi. Info: 477-3134.
● 1959, Sept. 30, Novi Hilton, Novi. Info: Box 291, Mt. Clemens 48046, or 465-2277.
● 1974, Sept. 9. Info: Cheryl (Gearin) Waack, 478-4973, or Vicki Bamberger, 532-4097.

● FARMINGTON HARRISON
1979, Nov. 25, Mercy Center, Farmington Hills. Info: Barb (Erickson) Whall, 748-3289, or Nancy (Gottochalk) Cicone, 329-7750.

● FERNDALE
1959, 7 p.m Sept. 23, Troy Hilton, Troy. Price: $25. Info: Kathy Shuller, 398-1941, or Judy Stone, 652-6534.

● FITZGERALD
1974, Nov. 25. Info: Sandy Doss, 632-6570, or Louise Oles, 652-1488.

● FLINT NORTHERN
1959, Oct. 27. Info: 624-5700 or 348-2923.

● GABRIEL RICHARD
January and June 1938, Sept. 23, Royal Oak Elks. Info: Mary (McQuinn) Tata, 3737 Dukeshire, Royal Oak 48072; or J.J. (Red) Williams, 280-1920.

● LIVONIA BENTLEY
● 1979, Nov. 24, Laurel Manor, Livonia. Info: Domini, 421-0479, Roman, 540-4122, or write Bentley 1979 Reunion Committee, 17403 McNamara Dr., Livonia 48152.
● 1969, August 1990. Info: Emily Serafa Manschot, 347-4609, or Kathy Korzetz, 391-1395.
● 1964, Oct. 7. Info: Sharon Krause, 591-2401.
● 1984, Aug. 12, Roma's of Livonia. Price: $30 in advance. Info: Joe Driscoll, 422-6876, or Lynn Johnston, 261-2348.

● LIVONIA CHURCHILL
● 1979, Nov. 25, Livonia Holiday Inn. Cost: $37.50 per person. Info: Patty (Cassar) Covert, 477-1016.

● LIVONIA FRANKLIN
● 1984, Aug. 12, Pvt. John Lyskawa VFW Post, Dearborn Heights. Price: $24/person, $45/couple. Info: 525-2924 or 422-8144 after 6 p.m.
● 1964, Oct. 14, Holiday Inn, Livonia. Cost: $35 per person. Info: Cindy, 1-727-9902.

● LIVONIA STEVENSON
● 1969, Aug. 26, at the Holidome, Livonia. Aug. 27, at Bicentennial Park, Livonia. Info: Lois (Swartz) Donnelly, 421-7042, or Cheryl Heinonen, 474-7559.
● 1979, Sept. 2, Roma's of Livonia, Sept. 3 picnic. Info: 478-9171 or (800) 397-0010.

● MERCY
● 1979, Nov. 24. Info: Box 1171, Mt. Clemens 48046, or 773-8820.
● 1969, Sept. 30, Birmingham Community House. Info: Tess Schafer Sullivan, 363-5659.
● 1959, Oct. 6, Novi Hilton Inn. Info: Box 291, Mt. Clemens 48046, or 465-2277 or 263-6803.

● NATIVITY COMMERCIAL
1939, Sept. 28, Grosse Pointe Yacht Club. Info: Marcella (Fischl) Haney, 296-7179, or Mary Louise (Naeyaert) Biggs, 777-4303.

● NATIVITY OF OUR LORD
1959, weekend of Oct. 7. Graduates of other classes invited. Info: Sandy, 751-3612, or Frank, 647-6919.

● NORTH FARMINGTON
● 1979, Nov. 25, Laurel Manor, Livonia. Info: Box 291, Mt. Clemens 48046, or 465-2277.

● NORTHVILLE
1964, Sept. 23, Wyndham Hotel, Novi. Info: 348-7388.

● NOVI
1979, Aug. 26, Sheraton Oaks, Novi. Info: Shelly Moritz, 348-9455, or Laurie (Crocenzi) Wethington, 553-3605.

● OAK PARK
● 1979, Nov. 25, Fairlane Manor, Dearborn. Info: 661-9759 or 661-1601.
● 1959, Nov. 25, Roma's of Bloomfield. Info: Carol Hack Maltxman, 855-1114.

● OUR LADY GATE OF HEAVEN
1964, Sept. 16, Monaghan Knights of Columbus Hall, Livonia. Info: Sue (Haar) Villet, 455-1476 (evenings), or Jeannie (Collins) Lajavic, 728-7695.

● OUR LADY OF MERCY
1949, Oct. 7, Holiday Inn, Livonia. Info: Charlotte, 534-8629, or Pat, 729-3184.

● PLYMOUTH
● 1945. Info: 591-1522 or 644-2513.
● 1969, Aug. 19, The Radisson, Ypsilanti. Info: Karry Eckles Lancaster, 455-4268, or (800) 397-0010.
● 1959, Aug. 12, Plymouth Cultural Center, Plymouth. Info: Judy (Theobald) Smith, 453-2690, or Kathy (Yakely) Morrison, 429-1268.
● 1949, classes of 1948 and 1959 welcome. Sept. 8-10. Info: Gerald Harder, 455-9137, or Joan Palmer, 453-5231.
● 1954, Sept. 2, Plymouth Cultural Center, Plymouth. Info: Jackie O'Neil Brown, 422-6917, or Jean Polley Passage, 453-7454.
● 1939, 6 p.m. Sept. 9, Plymouth Elks. Info: 349-1023.
● 1938, 10:30 a.m. Aug. 26, at 22675 Napier at Nine Mile, Northville. Info: 349-0393 or 464-3084.

● PLYMOUTH CANTON
● 1983. Info: 773-8820.
● 1984, Aug. 25, Laurel Manor, Livonia. Info: Scott Eddy, 981-6244.
● 1980. Info: Carol McCully-McGlinn, 541-4060.

● PLYMOUTH SALEM
● 1983. Info: 773-8820.
● 1984, Aug. 25, Laurel Manor, Livonia. Info: Liz Vartanian at 459-9762.
● 1979, Nov. 25, Mayflower Hotel. Info: Colleen Howe, 471-2836.

● PONTIAC
January and June 1954, Sept. 23. Info: Gail, 682-0485, or Pat, 693-6528.

● PONTIAC CENTRAL
June and summer school 1949, Sept. 16, Main Event, Pontiac Silverdome. Info: Laura Sinkler, 391-4389.

● PROVIDENCE NURSING SCHOOL
1957, Sept. 16. Info: Box 1171, Mt. Clemens 48046, or 773-8820.

● REDFORD THURSTON
1974, Nov. 24. Info: Annette Apostol, 582-3787.

● REDFORD UNION
1969, Sept. 30. Info: Box 1171, Mt. Clemens 48046, or 773-8820.

● RIVERSIDE
1969, Aug. 25, Memories Room at school, 6 p.m. Aug. 26, Mercy Center, Farmington Hills. Info: Mary Jo Joseph, 644-6994.

● RIVERVIEW
1969, Aug. 17. Info: 522-6029 or 675-4328.

● ROBICHAUD
1979, Aug. 26. Info: Box 1171, Mt. Clemens 48046, or 773-8820.

● ROCHESTER
● 1964. Info: 651-9110, 651-6627 or 852-6784.
● 1979, Aug. 19, Rochester Elks Club. Info: Scott Clayton, 254-9537 or Jeff Malkasian, 651-8898.

● ROSARY
● 1966. Info: Nina Sinatra Hric, 7123 Buckthorn, West Bloomfield 48033.
● 1965. Info: Judy Bohlen Kline, 435-2016, or Sharon Pinke Konarski, 981-1572.

● ROSEVILLE
1979, Aug. 26. Info: 779-3836.

● ROOSEVELT
1979. Info: 1-800-397-0010.

● ROYAL OAK DONDERO
1950, 1990. Info: 548-7128.

● ROYAL OAK KIMBALL
● 1963. Info: Class Reunion, CBC, Box 287, Ortonville 48462.
● 1969, Aug. 26, Hilton Northfield, Troy. Info: (800) 397-0010.
● 1959, Aug. 19, Kingsley Inn, Bloomfield Hills. Info: 353-0095 or 755-4983.

● ROYAL OAK SHRINE
1969, Aug. 12, Troy Hilton. Info: Debbie (Nigro) Damman, 647-2414.

● ST. AGATHA
1979, Sept. 22, Novi Sheraton Inn. Info: Adrian Lyman, 534-0481.

● ST. ALPHONSUS
1964, Aug. 19, American Legion Stitt Post. Info: Sandy Hayek Sallourn, 462-2243, or Connie Sulkoski Kanclerz, 522-3249.

● ST. AMBROSE
1964. Info: Yvonne (Fountain) Eaton, 851-2697, or Kathleen (Peters) Van Goethem, 268-4340.

● ST. ANDREW ELEMENTARY
School reunion/open house, 1990. Info: Holy Family Regional School, 1240 Inglewood, Rochester 48063, 656-1234, or Kathy Moosekian, 652-2561.

● ST. ANTHONY
1969, Nov. 4, Georgian Inn. Info: Sharon (Berlin) Fitzhenry, 939-8689, or Rosemary (Knaus) Dirksen, 828-8109.

● ST. BRIGID
1948-52. Info: Jean (Todd) Gorski at 463-6002 or 977-6800.

● ST. CECILIA
1939, Sept. 23. Info: Cluit Finger, 356-5059, or Rita Flynn, 471-6089.

● ST. FREDERICK
All-school reunion, Sept. 17, Mass, 11 a.m., brunch. Price: $8. Info: Dorothy Dean, 332-6804, or Lawrence Dusenbury, 681-0662.

● ST. LAWRENCE
1969, 7 p.m. Aug. 19, Addison Oaks, Rochester. Price: $40. Info: Barbara Masseth-Osweiler, 4558 Bentley, Troy 48090, or 643-2703.

● ST. MARY OF REDFORD
● 1979, Sept. 16, Bonnie Brook Country Club. Info: Matt or Lori, 531-1064.
● 1944, Sept. 16, Machus Sly Fox Restaurant, Birmingham. Info: Jerry Galetto, 651-6763, or Chuck Donelson, 559-2415.

● ST. RITA
1969, Nov. 4, UAW Local 1264. Info: 689-2571 or 399-0036.

● ST. THERESA
1939. Info: Tom and Margaret (Clarahan) Hayes, 30733 Shiawassee, Farmington Hills 48024, or 474-8118.

● SCHULZE ELEMENTARY
1967 (January and June), Nov. 25, Nifty Norman's, Walled Lake. Info: Howard Hertz, 335-5000, or Sarita Lash Bagdade, 661-2857.

● SOUTHFIELD
● 1979, Nov. 25. Info: 10-Year Reunion, Box 9431, Livonia 48150.
● 1969, Aug. 18-20. Info: Jef Farland, 559-9305 or 354-9154.
● 1956, Sept. 9, Embassy Suites Hotel, Southfield. Info: (800) 397-0010.

● SOUTHGATE
● 1969, Sept. 16. Info: Box 1171, Mt. Clemens 48046, or 773-8820.
● 1974, Aug. 27. Willow Metropark. Info: Jane (McGee) Kanyo, 676-5707, or Janet (McGee) Cronin, 397-5893.

● SOUTH LAKE
1969, Oct. 13. Info: Box 1171, Mt. Clemens 48046, or 773-8820.

● TROY
1968, Aug. 12, Troy Holiday Inn. Info: Sue (Driggs) Daiza, 641-9006.

● VISITATION
● 1963, Sept. 30. Info: 349-2627.
● 1959, Sept. 30, Monaghan KofC Hall, Livonia. Info: Charleen, 647-2734, or Frank, 478-5682.

● WALLED LAKE
● 1959, Oct. 14, Multi-Lakes Conservation Club, Commerce. Info: Joan (Fagerlie) Eskelinen, 624-7681.
● 1964, Aug. 26, Waterford Oaks. Info: 363-4752 or 360-1386.

● WARREN LINCOLN
● 1969. Info: Andrea, 247-8890, or Debbie, 939-1291.
● 1964, Aug. 19, Royalty House, Warren. Info: Renate O'Keefe, 553-2289.

● WATERFORD KETTERING
1964, 6:30 p.m. Aug. 19, Deer Lake Racquet Club, Clarkston. Info: Christine (Hoffman) Allen, 674-2588, or Chuck Haviland, 673-2075.

● WATERFORD MOTT
1969, Aug. 12. Info: 375-9325.

● WATERFORD TOWNSHIP
1969, Aug. 11-12. Info: Rick Peatson, 689-6816, or Suzie Good-Grimes, 683-9116.

● WAYNE
1949, Aug. 26, Lerights Banquet Hall, Westland. Info: Ginny Attwood, 397-0621.

● WAYNE MEMORIAL
● 1949, Aug. 26. Info: Virginia Attwood, 397-0621.
● 1964, Nov. 25, Roma's of Livonia. Info: Pat (Kiel) Pennington, 728-5218, or Herlinda (Olivo) Downs, 422-6923.

● WEST BLOOMFIELD
1959, Sept. 22. Info: Box 1171, Mt. Clemens 48046, or 773-8820.

● WESTPORT (MO.)
1939, Oct. 20-21. Info: Jane Cashman, 543-2287, or write to 10024 Ludlow Ave., Huntington Woods 48070.

Laurel FURNITURE, INC. Open Daily 9:30 - 6, Thurs. & Fri. til 9:00, Sat. till 5:30



SERTA® PERFECT SLEEPER

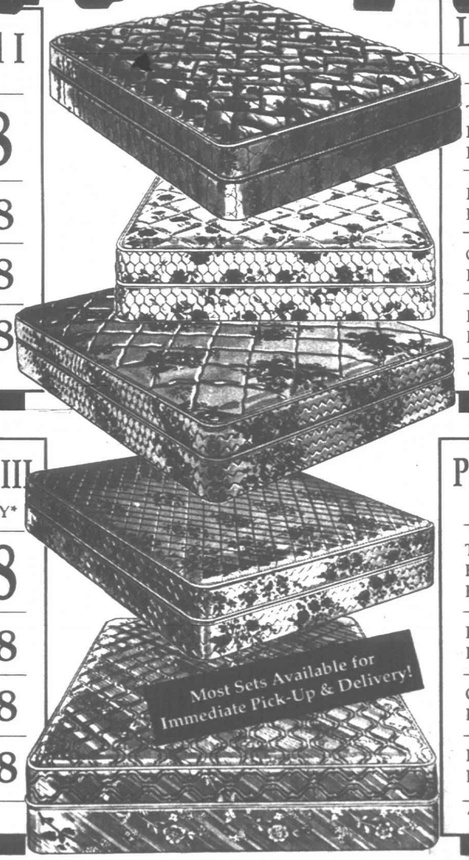
TRUCKLOAD SALE



Deluxe Quilt Model I

TWIN, Ea. Pc. Reg. $140	$69.88
FULL, (Ea. Pc.) Reg. $200	$99.88
QUEEN, (Set) Reg. $480	$249.88
KING, (Set) Reg. $680	$319.88

Sold in sets only for your total comfort.



Luxury Firm Model II
15 YEAR WARRANTY*

TWIN, Ea. Pc. Reg. $190	$99.88
FULL, (Ea. Pc.) Reg. $250	$129.88
QUEEN, (Set) Reg. $620	$319.88
KING, (Set) Reg. $810	$419.88

• SEE STORE FOR DETAILS

Perfect Sleeper Model III
15 YEAR DELUXE WARRANTY*

TWIN, Ea. Pc. Reg. $240	$124.88
FULL, (Ea. Pc.) Reg. $330	$169.88
QUEEN, (Set) Reg. $770	$399.88
KING, (Set) Reg. $1050	$549.88

• SEE STORE FOR DETAILS

Most Sets Available for Immediate Pick-Up & Delivery!

Perfect Sleeper Model IV
15 YEAR DELUXE WARRANTY*

TWIN, Ea. Pc. Reg. $280	$144.88
FULL, (Ea. Pc.) Reg. $380	$199.88
QUEEN, (Set) Reg. $860	$449.88
KING, (Set) Reg. $1210	$629.88

• SEE STORE FOR DETAILS

Save On Quality SERTA Sleep Sets!

DISCOVER WHY PEOPLE SAY, Serta "I want my Serta!"

It's a savings event for your better night's sleep! Serta trucks are rolling in filled with tremendous sleep set buys. We've been selected to bring you gigantic values on every style and comfort in every size.

Serta

#0010789

LAY-AWAY AVAILABLE

LAUREL FURNITURE, INC.
584 West Ann Arbor Trail • Plymouth, Michigan 48170 (313) 453-4700
Open Daily 9:30 - 6, Thurs. & Fri. til 9:00, Sat. till 5:30

FREE DELIVERY

Playing the course

Tinkerer presents new putter to President Bush

By Amy Rauch
staff writer

If you take a swing at a golf ball every now and then, Bruce Woolsey's new putter might bring a smile to your face, like it did to President Bush's last week.

Woolsey, owner of Bob's Speedometer and Automotive Service in Farmington, is a tinkerer on the side. Recently, he came up with a golf putter he thought could help anyone, including the president.

Woolsey, 43, and his wife, Diane, 41, met with Bush for about eight minutes July 25. "He asked how the putter worked," Woolsey said. "He took a couple of strokes with it, then picked it up and smiled."

Called the "Woolzie," the putter is made of a clear plastic with two red lines. One line is drawn across the top; the other, on the side closest to the ball, is perpendicular to the first line.

Golfers would line up their ball with the line on the putter. They can look at the putter and simultaneously see both the ball and the flag, which are reflected in the clear plastic prism.

"By looking down through the top surface, this putter will allow you to line up your putt as good or better than Jack Nicklaus," Woolsey said. "There are so many people who miss a one- or two-foot putt."

WOOLSEY HAS been working on the putter for about two years.

His father-in-law saw Bush on national television in a golf tournament about a month ago. Bush said he needed help with his putting. "He suggested I try to get a hold of Bush," Woolsey said.

So Woolsey contacted U.s. Rep. William Broomfield, R-Birmingham, who, in turn, contacted the White House. That was June 21.

The Woolseys didn't expect to hear whether they could present the putter to the president for at least three months. But a telephone call July 24 sent "everything into a complete tailspin," Diane said.

It was Broomfield calling to say the president wanted to meet with them the following day.

The Woolseys headed out to Twelve Oaks Mall in Novi to buy new clothes for the trip. "It's not every day that you meet the president," Diane said.

Bruce whittled a new suit, but was told it couldn't be tailored until the end of the week. Then he told the tailor he was meeting with Bush the next day. The tailor said he was a Republican; the suit was tailored within an hour.

Diane had the same experience in a shoe store. When Diane asked the salesman for a certain style in her size, he told her none were left. That's when she told him she was meeting with the president. The salesman said he'd check again, and came out with seven boxes of shoes.

Ironically, Woolsey got his idea for the putter while shopping for shoes at the mall a couple of years ago. Trying on a pair of shoes in a three-way mirror, he thought it would be nice to be able to put a mirror on a putter.

WORKING WITH a piece of metal and a mirror at home, Woolsey tried to put his idea into action. "It worked great, but it looked like a real mess," he said.

Then he tried the same idea with plastic instead. "I remembered my college physics and that at a 45-degree angle, the surface becomes a mirror."

Once in Washington, the Woolseys had to turn the putter over to the Secret Service for inspection. They met Bush in the Oval Office, where they were carefully monitored by the Secret Service during their brief visit.

"I was very nervous," Bruce said. "I look four showers that day."

"I told them I wasn't nervous, I was scared to death," Diane said. "But he was a very down-to-earth man, very understanding. He tried to put us at ease."

Sitting on Woolsey's desk at Bob's Speedometer and Automotive Service are a presidential tie clasp for him and a stick pin for Diane. The president also gave them golf balls with the presidential seal and signature on them.

Woolsey, a once-a-week golfer for 15 years, said the putter was made for golfers who have trouble putting. "That's why I invented it. I was not a good putter," he said.

WOOLSEY HAS a patent pending on the putter in the United States, Canada, Korea, Australia, Canada and the Soviet Union.

He plans to manufacture the golf club and have it on the market by Christmas. The plastic version will sell for $80. Its glass twin, made of the same kind of glass used to make eyeglasses, will sell for $200.

Woolsey has tinkered with a lot of inventions, but hasn't patented any. He hopes this idea will take him a long way, possibly to a full-time business selling the putter.

"This, we feel, will launch us into an entirely new business," he said.

The Woolseys would like to present the putter to Johnny Carson, Lee Iacocca, Gov. Blanchard and a few professional golfers.

But they'll be keeping their eyes on Bush. "Every time we see him golfing from now on, we'll be looking for what he's using," Bruce said.

CHARTER TOWNSHIP OF CANTON
COUNTY OF WAYNE
COMBINED NOTIFICATION FOR:
NOTICE OF FINDING OF NO SIGNIFICANT IMPACT ON THE
ENVIRONMENT AND NOTICE OF INTENT TO REQUEST RELEASE OF FUNDS
(Publication date: July 20, 1989)

CORRECTION

The addresses in the referenced notice published on the date indicated should be changed as follows:
Paragraph No. 2. The address for the Office of the County Executive, County of Wayne is: L-13 Wayne County Building, 600 Randolph, Detroit, Michigan 48226.
Paragraph No. 3. The address for HUD is McNamara Building, 17th Floor, 477 Michigan Avenue, Detroit, Michigan 48226.

Publish: August 3, 1989

CHARTER TOWNSHIP OF CANTON
INVITATION TO BID

The Charter Township of Canton, 1150 S. Canton Center Road, Canton, Michigan 48188 is requesting professional support service proposals for Organization, Fundraising and Public Relations related to the 1990 Canton Challenge Fest.
Proposals must be submitted to the Office of the Clerk by 11:00 a.m., Monday, August 14, 1989, at which time they will be opened publicly. Specifications are available at the Parks & Recreation Department offices. The Township reserves the right to reject any or all bids.

LOREN BENNETT,
Clerk

Publish: August 3, 1989

CHARTER TOWNSHIP OF CANTON
INVITATION TO BID

NOTICE IS HEREBY GIVEN that sealed bids will be accepted until 10:00 a.m., August 17, 1989 for the sale of the following equipment:

ONE (1) EEGER BEEVER WOOD CHIPPER

Equipment has been damaged and in need of major repairs. The equipment will be sold in an "as is" condition, to the highest bidder, and must be paid for and removed within five days of the acceptance of the bid. Bid must be in a sealed envelope marked "WOOD CHIPPER" and sent to Loren Bennett, Clerk, 1150 S. Canton Center Road, Canton, Michigan 48188. The Township reserves the right to reject any or all bids.

LOREN BENNETT,
Clerk

Publish: August 3, 1989

NOTICE OF PUBLIC SALE
CITY OF PLYMOUTH, MICHIGAN

NOTICE IS HEREBY GIVEN that pursuant to State Law 257.252, the following vehicles will be sold at public sale at Mayflower Towing, 42327 E. Ann Arbor Rd., Plymouth, Michigan, on Friday, August 4, 1989, at 2:00 p.m.:

1980 PLYMOUTH 2 DR. VIN #1H24KA4415135
1976 FORD 4 DR. VIN #6W81L249467

Inquiries regarding these vehicles should be addressed to Officer Robert Newmann, Plymouth Police Department, at 453-8600.

LINDA J. LANGMESSER,
Deputy City Clerk

Publish: August 3, 1989

NOTICE OF PUBLIC SALE
CITY OF PLYMOUTH, MICHIGAN

NOTICE IS HEREBY GIVEN that pursuant to State Law 257.252, the following vehicles will be sold at public sale at B&B Towing, 934 Ann Arbor Road, Plymouth, Michigan, on Tuesday, August 29, 1989 at 2:00 p.m.:

1979 TOYOTA 2 DR. VIN #TE51374398
1977 DODGE 2 DR. VIN #XS22K7R201122

Inquiries regarding these vehicles should be addressed to Officer Robert Newmann, Plymouth Police Department, at 453-8600.

LINDA J. LANGMESSER,
Deputy City Clerk

Publish: August 3, 1989

Twice a week is better. Twice a week is better.

SOCIAL SECURITY? MANY PEOPLE ONLY KNOW HALF THE STORY.

Social Security will change benefits for retirement and disability, and be unfair to some, into the next century. Social Security is working today. But many of the changes that will affect you tomorrow haven't been made yet. Call the Social Security office serving your area. Help us help you. Help Social Security work for you.

Call 1-800-937-2000

Social Security. It never stops working.

Ad Council

Address an unsettled problem.

Your generous Torch Drive donation can provide shelter and clothes for the homeless.

NOW OPEN WESTLAND AUTO MALL

CARNIVAL of SAVINGS

Deals on Wheels

ASK ABOUT OUR FREE REPLACEMENT WARRANTY

FREE MOUNTING & ROTATION Fast, Friendly Service

MEGA METRIC ALL SEASON		RADIAL PERFORMANCE WHITE LETTER		ECONOMY	
$18.90	P155R12	$39.90	175/70R13	$21.90	P155R13
155R13	21.90	P185/70R13	40.90	P165R13	24.90
165R13	23.90	P185/70R14	45.90	P175R13	27.90
175R14	27.90	P195/70R14	47.90	P185R13	28.90
165R16	33.90	P205/70R14	47.90	P195R14	31.90
		P205/60R13	46.90	P205R14	32.90
		P215/60R14	50.90	P215R14	35.90
		P225/60R14	52.90	P225R15	37.90
		P235/60R15	58.90	P235R15	38.90
GOOD 40,000 miles		BETTER 50,000 Miles		BEST 60,000 Miles	
$23.90	P155R13	$27.90	P155R13	$30.90	P165R13
P165R13	27.90	P205R14	34.90	P175R13	44.90
P175R13	29.90	P205R15	36.90	P185R13	46.90
P185R13	30.90	P215R15	37.90	P195R14	53.90
P195R14	31.90	P225R15	39.90	P205R14	59.90
P205R14	33.90	P235R15	40.90	P175R13	44.90
				P185R13	46.90
				P195R14	53.90
				P205R14	59.90
				P205R16/15	56.90
				P215R15	59.90
				P225R15	61.90
				P235R15	63.90

YOUR COMPLETE CAR CARE CENTER

COUPON — FRONT or REAR BRAKES $59.90 Most Cars
Front disc or rear drums, new pads, turn rotors, repack bearings, labor, road test. Metallic pads extra.
With coupon only. Expires 8-10-89
Not valid with any other offer

COUPON — BASIC TUNE-UP
4 cylinder $41.95
6 cylinder $48.95
8 cylinder $58.95
Includes plugs & PVC valve. Additional parts extra. Vans & trucks extra
With coupon only. Expires 8-10-89
Not valid with any other offer.

COUPON — FMC COMPUTERIZED WHEEL ALIGNMENT $22.90 Most Cars $45.88
4-WHEEL ALIGNMENT
With coupon only. Expires 8-10-89
Not valid with any other offer.

COUPON — $39.95 $19.88 $29.95
Straight pipe Muffler Tail Pipe
Most Domestic Cars
All labor included & Lifetime Warranty. Trucks & Vans extra.
With coupon only. Expires 8-10-89
Not valid with any other offer

COUPON — STRUTS
GM $89 pr
FORD $89 pr
CHRYSLER $79 pr
Labor extra
With coupon only. Expires 8-10-89
Not valid with any other offer

COUPON — LUBE, OIL & FILTER $14.95
Up to 5 qts. 10-W-30
With coupon only. Expires 8-10-89
Not valid with any other offer.

SPARTAN TIRE
Your Personal TIRE AND SERVICE CENTER

SPARTAN TIRE 835 Ecorse Rd. Belleville 482-1182
ROBEY 44 N. Main Ann Arbor 994-4242
SPARTAN TIRE 1172 Wayne Rd. Westland 595-9600
SPARTAN TIRE 11946 Gratiot Livonia 525-7283
HOURS: M-F 8-6, Sat. 8-2
HOURS: M-W-F 8-6; T-TH 8-7:30; SAT. 8-4

CLASSIFIED ADVERTISING

644-1070 Oakland County 591-0900 Wayne County 852-3222 Rochester/Rochester Hills

MORE CLASSIFIEDS This classification continued from Page 14F.

508 Help Wanted Domestic

CHILD CARE in our Canton home for 1 yr. old full time, 6 yr. old part time. Mature non smoker references & own transportation. Days 354-7928 Eves. 397-3753

CHILDCARE needed for 2 good girls 3 & 5. Mon thru Fri. Live in or out. Maria with references. West Farmington Hills home. 477-1140

CHILD CARE needed for 6 wk. old born in our Northville home. Immediate opening for a mature responsible non smoker with references. M-F 7am-4:30pm. Call between 9am-5pm 348-8097

CHILD CARE your home. Loving Mom needed full time for 18 mo. old child beginning Sept or earlier. 7am-5pm. Schoolcraft Harlan Plymouth Schools area 433-1362

CLEANING PERSON
For Southfield apartment complex. Full-time. Call between 9 and 5 Mon. thru Fri. 354-0200

COMPANION AID (German lady, 9 yrs. experience, wishes day work or 24 hr. live-in. Please call and leave message. 476-1740

COMPANION LIVE-IN
plus baker. Care for elderly lady, wheelchair bound. Farmington Hills area. Call after 5pm 851-7040

COMPANION NEEDED for elderly woman living in Troy. Choice of living in Mon. thru Fri. or working only 5 hours 3 days a week. 689-1686

COMPETENT COMPANION/Housekeeper for elderly lady. Live in 3 days. Mon. Tues. & Wed. Non smoker. Experienced. 9 Mile & Northwestern 559-1967

DAY CARE provider for infant & 5 yr. old. Room for another child in home or your home. References required. 722-7028

EXPERIENCED babysitter for 1 small child. 3 days a week, own transportation. Must have references. Bloomfield 851-7318

FEMALE live-in homemaker to assist wife in wheel chair. Non smoker references. Room & board, salary. Please call after 6pm. 338-6288

FUN LOVING nanny desired for two happy pre-school boys W. Bloomfield Flexible hours. After 5pm 681-4368

GENERAL Housework. 2 days/wk either Mon. & Fri. or Tues. & Fri. own transportation, experience, references. N.W. area 569-0221

GROSSE POINTE EMPLOYMENT AGENCY 885-4576
50 years reputable service
Needs experienced Cooks, Nannies, Maids, Housekeepers, Gardeners, Butlers, Couples, Nurse Aids, Companions and Day Workers for private homes
18514 Mack Avenue
Grosse Pointe Farms

HELP WANTED to clean my home in Novi, once every 2 weeks. Call Phillips at 347-4787

Young woman executive with slight handicap seeks live-in companion/ HOUSEKEEPER for household duties & some cooking. W. Bloomfield Non smoker with car. Winter travel to Florida. References required. Call Liz 9am-5pm, Mon.-Fri 553-8555

HOUSEKEEPER and childcare needed for home in West Bloomfield. Must be reliable and have own transportation. Days 335-1130

HOUSEKEEPER & BABYSITTER
W. Bloomfield area, 5-6 days, references 932-1990

HOUSEKEEPER/BABYSITTER for our Oak Park home. Live-in preferred. Non-smoker. Days 358-0420 or Eves 968-2132

HOUSEKEEPER - experienced. 3 eves. and Sat. or Sun. Cooking, errands, entertaining. 1 child. Submit background & references to: Box 526, Observer & Eccentric Newspapers, 36251 Schoolcraft Rd., Livonia, Michigan 48150

HOUSEKEEPER - experienced, part time, ironing, some cooking, entertaining. Both professionals, no children, birmingham area. Must have car, references, non smoker. Leave message 642-8110

HOUSEKEEPER for Apartment at Joy Rd. & Hix in Westland. Non-smoker. $7/hr. Every other Saturdays only. Call 459-8101

HOUSEKEEPER live in. Franklin area. Light housekeeping & care of young girls. Non-smoker references required. Call Joel 9am to 5pm 867-7999 Evenings 939-0555

HOUSEKEEPER- 2 days wk. Cleaning, light laundry. references only. Must have own car. Non-smoker Franklin area. 851-3355

LIVE-IN BABYSITTER
Days free until 3pm. Ideal for college student. W. Bloomfield 851-7580

LIVE-IN HELP. Room, Board & Pay. 1 child (3 yrs. old). 6 days a week. Must have references. 12 Mile & Northwestern area. Call 647-1111

LIVE-IN HOUSEKEEPER. To care for older lady in wheel chair. Farmington area. Call 474-7365

LIVE-IN HOUSEKEEPER for 3 small children in Farmington Hills. References. Days 977-1482 Eves. 553-2543

LIVE IN - light housekeeping and care for elderly lady, room, board, and salary Westland 326-7483

LOOKING for loving Nanny - bi-lingual (English/Spanish) preferred. Full time employment Call for interview 642-0918

LOVING CHILD CARE needed for 2 month old. Your home. Novi, Farmington Hills, Farmington Area. Full time, Mon.-Fri. Please call 349-1064

LOVING & MATURE babysitter needed for busy 10 month old girl. Hours will vary. Also available some weekends. Light housekeeping, references, Canton area. 397-8651

LOVING NANNY needed to help care for our 3 children, 4 year old boy and newborn, starting this Fall. Hours and salary are flexible. The person is most important. Adamsz Big Beaver area. Call now! 647-3124

MATURE EXPERIENCED woman to care for 3 mo & 15 mo girls, 3 days per wk. in Farmington Hills. Must be neat & reliable 661-5898

MATURE EXPERIENCED person to watch 2 children, (ages 9 & 3½). After school, (approximately 3 to 7pm) at our Farmington Hills home. Vehicle necessary. References required. Call after 6pm, / 788-1041

MATURE HOUSEKEEPER to live in 5 days, thorough cleaning & light duty. 2 teenagers, dogs & cats. Own car. References. Bloomfield Hills area 646-4864

MATURE trustworthy, loving person to babysit 7 month old in my home. Lathrup Village, Mon thru Fri, 7:00-3pm, references, After 5pm 569-9777

MATURE WOMAN to care for my 2 year old Mon thru Fri, 12-4pm at my Bloomfield Hills home. Call after 6pm 646-5787, after 5pm, 547-1605

MATURE WOMAN wanted to live-in my West Bloomfield home, 5 days per week to care for newborn. Light housekeeping. Salary negotiable 681-1714

MOLLY MAID
Now taking full time, 35 to 40 hour weekly positions. Professional, reliable, and trustworthy. Must have own transportation and references. Call for appointment 855-2000

512 Situations Wanted Female

A Free Nurse Assessment
Visit in your home
HOME HEALTH CARE
Screened, RN supervised, Insured
Aides Nurses
24 hours - 7 days

357-3650
Professional Health Care Personnel

ARE YOU a career woman, working mom, bachelor, or simply hate housework? Let spotless Susan make your home shine. Reliable, non smoker, own transportation & references. 288-9844

A-1 All Around Cleaning Lady. Reasonable. References. Prefer Plymouth-Canton Livonia-Westland etc. 451-0624

BABYSITTING
Experienced mother, Livonia area. Desire Creek sub. Your transportation. Tyr & Judy 474-2441

BABYSITTING mother/teacher has openings Mon., Wed., and Fri. 4 years old and up. Also Adams Elementary after school care. 5 Mile/Inkster Rd. area 421-1292

BABYSITTING 35 yr old mother, non smoker & teacher has opening for one 2 to 4 yr old. Have infant. References 261-9655

BEST CHILD CARE - Christian mother to love your child, lowest rates include hot lunch & snacks, central area, Lyn 326-5013

BIRMINGHAM MOM wishes to provide loving care for children 0-5 yrs 433-1678

CERTIFIED NURSES AIDE for private duty or home care. References. Call Stephanie 634-3067

CERTIFIED NURSES ASSISTANT. Many experiences, references, seeks position caring for elderly person or working only 5 days in my Livonia home. 422-2528

CHILD CARE (27), Joy Rd. Canton. I might not have 15 yrs. experience but I do know the kind of care your child needs. Toys, stories, snacks, etc. & lots of fun Call 459-6556

CHILD CARE - Openings for all ages. Loving home atmosphere, excellent references. $35 per week. 8 Mile & Lahser area 538-5087

CHILD CARE - starting in September in my age lots of TLC Reference. Full time Weekly rate Your transportation Canton 459-7668

CHILD CARE your transportation for newborn to age 4 Meals & snacks Full time Garden City 261-4766

CLEANING - DEPENDABLE, honest, own transportation, experienced references. Mon - Tues & Thurs available 983-9600

CLEANING Weekly, bi-weekly, monthly, spring cleaning. Student with excellent references. Cheryl 476-1247

CLEANING WOMAN, weekly, bi-weekly, 10+ hrs. some special occasion. Experienced hands & knees cleaning. References 651-7839

COMPANION AIDE
A christian female wishes to care for an elderly couple or person (no children) (light housekeeping on a daily basis only) Willing to work full or part time days. $4.50-$5.50 per hour Call after 5pm 427-8635

COMPANION AIDE/Housekeeper. Live in or out. Light cooking and cleaning. Excellent references and transportation. After 6 928-7133

DEPENDABLE WOMAN
Non-smoker wishes daycare in your home $6.00 per hour With references 471-5009

EXPERIENCED lady wishes cleaning. Per job. Excellent references. Please call 644-1667

EXPERIENCED MOTHER will care for newborn & toddler. Lots of love, attention & stimulation, nutritious meals included. Child-proof house. Weekdays. Full time only. Near Ford Woods Park in Dearborn. Call days 584-1787 eves 584-1787

FARMINGTON HILLS
Toddler Care. Newborne to 5 yrs. Orchard Lake betw. Grand River & 10 Mile. Please call 477-8975

GENERAL OFFICE FULL TIME
Does your health let you down? Mon. Fri. or days in between? Do diapers or any number of reasons have you clamoring walls? Dear employer here I am. Mature, experienced, dependable, references, own Computer 1% fluent but willing to learn. When my feet hit the floor I'm working. Benefits not required. Westland, Livonia, Farmington, Novi area 421-6809

GRANDMA wishes to love & care for infant, your transportation. Six & Levan area. $2.50 per hour Full time only 464-0581

HOUSE-KE-TEER
CLEANING SERVICE
Professional, bonded & insured teams ready to clean your home or business. Call coordinator available. 10% off with this ad for first time callers
582-4445

IF YOUR house is thick with dust, call on someone you can trust. Who, hesitate, why delay, call on us, we're right away 347-1689

INFANTS - NURSE
Quality time, Quality Care
Mon. thru Fri. Farmington area
Your transportation 477-7573

LIVE IN NANNY
Prefer infant, Long term, Impecca-ble references. No driving Call: 879-9129

LIVONIA, Marshall School area, certified teacher, mother of 2, will watch your child part time, afternoons 476-3528

LOVING - Mom will provide day care to only 1 full time infant or 2 part time (prefer 1 yr old & under). Keller St. in Holiday Park Sub. Canton. I have clean crib, playpen, toys, water, etc. for your infant plus peace of mind to offer you. 454-8067

MATURE ADULT SITTERS for all ages. Have own transportation. Call 646-0800 or 646-1430

MOTHER OF 2 has openings in Livonia home daycare. Hot meals, lots of TLC, good atmosphere. Call Judie: 522-6093

MOTHER OF 2 yr. old with 3 yr. day care experience will babysit your child, days. Your transportation. Canton, Plymouth area after 5pm 397-0168

MOTHER of 22 month old boy looking to babysit same for playmate. Full time. Lots of TLC. Farmington Hills 478-8766

NEED YOUR HOME or apartment cleaned? I'm an expert in house dust & dirt. Prefer Farmington area. Cheryl (Labo Entrepreneur) 482-6468

NURSES AIDE seeks days or nights, 7 days/week, caring for the elderly. Good references. Own transportation 535-1910

OPEN HOUSE for Curious Tots Daycare Home in Oak Park, Sun., Aug. 6 & Sun. Aug. 13, 1-5pm. Confirm your interest call Janice 968-1347

PROFESSIONAL CLEANING
Home & office responsible rates, good references, free estimates 464-4884

REDFORD AREA Mom, Looking for loving care of your child? I am dependable, experienced, Kosher kindergarten teacher. 937-0908

RELIABLE caring mother of 2 will watch your child up to age 3. Afternoon shift only. 728-9049

WESTLAND MOTHER wants to babysit your child up to age 3. Afternoon shift only. 728-9049

513 Situations Wanted Male

RELIABLE
Window Washing Service
Call Rich at 347-1689

515 Child Care

ART LEARNING & Play in our Childcare Center. Bloomfield Hills/Telegraph & Maple. 2 wks. - 5 yrs. Creative Childcare Center. 646-3770

BABYSITTING, MOTHER OF 2 will care for your toddler. Full or part time. Breakfast, lunch & snacks. S. Redford area 532-8728

BEVERLY HILLS
CHILD CARE CENTER
Openings now for Fall enrollment
Developmental programs
• Qualified staff
• Nutritious meals
• Excellent infant & toddler program
6 WEEKS THRU KINDERGARTEN
2 Convenient locations
Birmingham Beverly Hills
540-7430 644-5787

BIRMINGHAM Affordable, quality, child care in licensed home. Hot meals, creative play, small group. 646-5526

BLUE BIRD SCHOOL Of Royal Oak offers quality day care, pre school programs for children ages 2½ to 9 Call 288-4520

BRING YOUR CHILDREN
To the best
In licensed home care
Birmingham: 644-9326
Southfield: 353-4884
West Bloomfield: 661-8117

CHILD CARE PROGRAM - for ages 6 weeks to 8 yrs. of age. Certified teachers. Hot meals. Full day programs. Located in Livonia. 525-5767

CHILD CARE PROGRAM
12 mos. & older. Parent Infant & Play experience being offered for our Toddlers in a nurturing & warm environment. Stimulating & challenging activities, music, painting, creative movement, music, & much more. Certified Teachers & experienced Teacher Assistants Call 661-3630

EARLY PATHWAYS - in home, full time pre school quality programming, certified, caring teacher Farmington Hills 852-9153

EXPERIENCED STATE LICENSED Child Care. 2 yrs. 4 yrs. Includes hot meals. Plymouth 453-0144

LICENSED CHILD CARE 6 mile & Lahser. 2 openings available, fun related learning quality care. For more information Call 532-5919

● LICENSED CHILD CARE ●
A unique home day care for two children. Creative and educational activities. W. Bloomfield 661-0968

LICENSED CHILD CARE HOME. Ages 2-5 yrs. old. Offering a unique program in creative & educational activities. Nutritious meals. 16 yrs. in operation. We work cooperatively with parents to help your child grow. THE LITTLE PEOPLES PLACE 2175 Plymouth Twp. 313-453-5842

LICENSED DAY Care in my Birmingham home. Full or part time. Meals included Any age 258-9137

LICENSED HOME Day Care has openings for 1 yr. old & preschool. Walled Lake area. Excellent rates. Call Sue. 624-8516

LOVING MOM to provide excellent child care in my licensed home. Non-smoker, active parish member of St. Robert Bellarmine, Livonia. 937-0942

PRE-SCHOOL in Novi. Openings for Fall 2½ - 5 year olds. Hot lunches. Certified teacher. Structured day with readiness program. 349-8190

REGISTERED DAY CARE home in Northville has openings for 1 child. References. Call 347-0177

SMALL stable group environment for ages 2 & up. Located in the city of Farmington. Year around contract assures low turnover, provider commitment & your peace of mind. Licensed 15 yrs. References. Several openings for fall 1989. 644-3226

516 Elderly Care & Assistance

A Caring Person In Your Home
NURSE AIDES
HOMEMAKERS - LIVE-INS
In your home or hospital room
Personal Care-Meals-Housekeeping
Reliable, Courteous Service
Insured. Bonded. 24 Hr. Care
476-9091
Farmington Hills
855-9551
Birmingham
EXCELLACARE - ALL AREAS

LPN DAYS - Infants to elderly. Will spot-check, elderly in home or nursing home. Farmington area,
Call Robin 474-6494

518 Education & Instruction

AVAILABLE
FREE TRAINING
For residential hospital County, except Pontiac, Pontiac Twp., Waterford, Milford, Holly, Union, Orion Twp., Independence Twp. & Auburn Hills who are unemployed or underemployed. This is an excellent opportunity to train for a rewarding career in this field. Call Wayne Lagrait Secretarial, Computer Accounting or Computer Operations fields. Training offered in our Madison Heights & Southfield locations. This program is sponsored by a government agency. We are an equal opportunity employer. For more information call
Ms. Smith 585-9003

CALL NOW!
CLASSES STARTING SOON
DORSEY BUSINESS SCHOOLS

BUSINESS COMPUTER TRAINING
● WORDPERFECT 5.0, $160
● LOTUS 1-2-3, $160
Attend class anytime Mon.-Sat.
Class size limited to 6 people.
Certificate of completion issued.
CALL 967-0253
Professional Career Institute, Oak Park
Approved by State of Michigan

GOOD JOBS ARE AVAILABLE
Train now in one of these insured, accredited programs:
BUSINESS TECHNOLOGY including:
● Computerized Accounting
● Accounting
● Secretarial
● Communications
ELECTRONICS ENGINEERING TECHNOLOGY including:
● Industrial Electronics
● Computer Electronics
Accelerated short-term training available to get your career started faster. Financial aids available if you qualify.
CALL NOW for a free brochure:
464-7387
National Education Center
NATIONAL INSTITUTE OF TECHNOLOGY CAMPUS
18000 Newburgh Rd., Livonia
(1 Mile W. of Farmington Rd.)

519 Nursing Care

A-1 TEMPORARY elderly care, my Dearborn area home or yours. During your vacation, daily break or as needed. BA in psychology. 846-1895

FULL SERVICE dependable care for your self or a loved one. Nurses aides and companions. Reasonable. Free assessment 642-9150

NURSE'S REGISTRY OF
DETROIT, INC
• Professional Nurses
• Private Duty in Home or Hospital
• Nurse Aides & Companions
24681 Northwestern Hwy Ste. 103
Southfield, MI 48075 358-0446

PRIVATE DUTY AIDES - Experienced, reliable, good references. Reasonable rates. Confidential 24 hr service. Call 9am-9pm 538-5234

520 Secretarial & Business Services

THE OFFICE ANSWER
For less than $1 per day you can have customized 24 hour answering. Also available, mail forwarding, resumes, word processing, FAX and copies. Let us take care of your office needs. 8am to 6pm.
Novi Southfield
344-0098 557-2434

WORD PROCESSING SERVICE
Resumes, business letters, manuals, research papers, business mailings, legal documents. V. Rivers 967-1596

522 Professional Services

ATTENTION BUSY EXECUTIVES!
Is your desk cluttered?
We'll help organize it for you.
Call 352-8288

BOOKKEEPING SERVICE
Payroll, billing, journal & ledger entry. Pick up & delivery.
Canton 397-0336

LIFETIME RESUME
$20 Total
557-2434 344-0098

PROFESSIONAL BOOKKEEPING
Service. Weekly, monthly, quarterly Payroll, payroll taxes.
Call 344-8056

RESUMES THAT WORK! - Professional writing, quality printing. Resumes documented, "New Interview Techniques" with order 559-5547

523 Attorneys Legal Counseling

LEGAL WORKS USA
Divorces with children, $225 Divorces without children, $175. For more information call 532-3903

600 Personals

ARE YOU LOOKING FOR 100% Health Insurance? Non-cancelable. No riders for health conditions. Groups of 5 only. Call USA for Health Care. 284-5956

CHARTER BOAT - Great for all occasions. Detroit River, Lake Erie and Lake St. Clair. 675-1537

GOLF LESSONS
Excellent golfer will help your golf game. Lessons for $20 a half hour. Leave message 258-7174

May the Sacred Heart of Jesus be praised, honored, adored and glorified throughout the world, now and forever. Sacred Heart of Jesus pray for us. St. Jude, helper of the helpless, pray for us. ST. Jude worker of miracles, pray for us. Say this prayer 9 times a day for 9 days, then publish. Your request will be granted. D.H.

MR. & Mrs. Elwood Paff (Lela & Bill) are celebrating their 50th Anniversary with an open house on 8/5/89. They would like their friends to be with them on this occasion. Please call son, Bill Paff, III, at 484-1464

PRAYER TO THE HOLY SPIRIT
Holy Spirit, You make me see everything & show me the way to reach God. Yours, You give me the Divine Gift to forgive & forget the wrongs that are done to me & You are in all instances of my life with me, I, in this short prayer, want to thank You for everything & confirm once more that I never want to be separated from You, no matter how great the material desires may be. I want to be with you, my Loved One, in Your perpetual glory. Amen.

ST. JUDE NOVENA
May the Sacred Heart Of Jesus be adored, glorified, loved & preserved throughout the world, now & forever. Sacred Heart Of Jesus, pray for us. St. Jude, worker of miracles, pray for us. St. Jude, helper of the helpless, pray for us. Say this prayer nine times a day, by the eighth day your prayer will be answered. It has never been known to fail. Publication must be promised. My prayers have been answered.
TH

VIC TANNY Lifetime membership only $49.95. Extremely cheap. Ask for Michelle, 435-8284 or 642-7500

VIP EXECUTIVE Life Time membership at Bloomfield Hills Vic Tanny. Lease message. 855-0800

WANTED: healthy non-smoking men age 18 to 42 for sleep studies at the Henry Ford Hospital Sleep Disorder Center. Participants will be paid. Leave message at 972-1910

Minister will perform weddings, home, yard or park. $75. 427-1660

602 Lost & Found

FOUND: Shepherd mixed, 12 Mile Southfield area. Owner or qualifying home 557-2998

FOUND small Terrier mix male dog, July 27, 11½ Mile & Inkster/Farmington Hills/Southfield border. Tan/brown with black markings. Extremely well behaved! No collar, no identification! Call 477-2404

FOUND young blond female Lab, vicinity 7 Mile/Stoepel area. Very friendly. Call 476-3412

FOUND- 10-12 yr. old Collie mix, black/brown, white paws. July 23rd. Harvey & Main, Plymouth 451-0283

LOST ANGORA CAT, black, vicinity of 13 & Halstead. Answers to "Annie" Please call 661-2634

LOST-July 29, ladies brown leather daycase, around Pasquaney in Birmingham. Reward 646-9194

LOST OR FOUND A PET
BLOOMFIELD AREA
Bloomfield Township
Animal Shelter
4200 Telegraph
Monday thru Friday, 8am-4pm
433-7757
Also nice pets for adoption

LOST: Shepherd/Lab, mixed male, 1 yr. old, black w/white on chest & under tail, legs black/tan/white. Major collar. Reward 533-0982

LOST: small black terrier-type dog, July 4, Beech Daly on July 27. Reward! Call 937-3862

LOST: yellow Lab, 5 Mile/Merriman area, answers to "Taffy" Reward! 427-3879

LOST - yellow & white 20 ft. wide vinyl tent, and section. Lost July 25 vicinity M-59 & Mogadore. $50 Reward - 842-3011

TERRIER MIX. Male, mostly white, short legs. Farmington/Canton. Any information please! 476-1492

603 Health - Nutrition Weight Loss

AMPUTEES
Does your prosthesis HURT?
We can help you with new & advanced prosthetic technology
For Free consultation call
800-242-2767
The Michigan Institute
for Electronic Limb Development

EARN MONEY as you lose weight! Call 546-9243

HERBALIFE
Independent Distributor
For product call
Sandy 464-2027

TOPPFAST DIET PLAN
The affordable alternative to Optifast. Professional supervision available. 1-800-533-8227

WANTED 100 people to try our all new Phase II Herbal Program. Guaranteed, lose up to 29 pounds in the next 30 days. 591-2970

604 Announcements Notices

NOTICE TO THE COMMUNITY
Redford Community Hospital has ceased operations as of today, August 1, 1989.

607 Insurance

STATE FARM HAS THE insurance you need for the things you value. Call Susie Farm agent Harold Cannell, 425-4100

606 Transportation & Travel

HAWAIIAN VACATION for 2. Round trip from Detroit/Air Hawaii, plus hotel for 1 week. $550. Stipulations apply. Call after 6pm. 420-0291

700 Auction Sales

BIG 2 DAY ANTIQUE AUCTION
FRI. AUG. 4, 5:30PM
SAT. AUG. 5, 11AM
SCHMIDT'S ANTIQUES
5138 W. Michigan Ave
Ypsilanti, MI 48197
434-2660
9-5 Mon.-Sat. 11-5 Sun.
Fax 434-5386
Over 500 lots in this 2 day sale

GARDEN CITY 3 Family Sale!! 32948 Florence, off Venoy Aug. 4, 5. 8th. 9am to 5pm.

HODGE
COUNTRY AUCTION
Antiques - Motor Home - Guns
We will have a public auction at 16895 S. Fletcher Rd., Chelsea. Take I-94 to Fletcher Rd. then south. Just N. of Scio Church Rd.
SAT. AUG. 5 AT 10:30AM

Owner: Jan Hodge
Braun & Helmer Auction
Lloyd Braun Jerry Helmer
Ann Arbor Saline
665-9646 994-6309

PEDDLERS ROW - BUYS - SELLS
Your good old stuff
Country Painted furniture, Brass beds, primitives, eighteenth, dents, banks, toys, Indian material, folk art, pottery, watches, lamps, clocks, paintings. Books on antiques,
1 piece-collections-entire estates.
Sam Warwick - Marie Juno
2678 Orchard Lake Rd.,Sylvan Lake Next to Rite Plan 682-3030

700 Auction Sales

HODGE
COUNTRY AUCTION
Antiques Motor Home Guns
We will have a public auction at 16895 South Fletcher Rd. Chelsea, Mi. (Take I-94 to Fletcher Rd. then South just north of Scio Church Rd.)
SAT. AUG. 5 AT 10:30AM
Owner: Jan Hodge
Braun & Helmer Auction Service
Lloyd Braun Jerry Helmer
Ann Arbor Saline
665-9646 994-6309

HORSE AUCTION
First Annual Macomb County Sheriff's Mounted Division Sat Aug 5, 7:30pm Tacks, buggies, harness and more. Rt. 53 Mt Clemens info 949-1150

701 Collectibles

JOHN LENNON Limited Edition Litho (Real Love), signed/numbered. $1000.
NATIONAL GEOGRAPHICS back from 1893 to 1940 many years complete
PRECIOUS MOMENT

706 Garage Sales: Oakland

BIRMINGHAM, Yard Sale. Thurs., Fri., Sat., 9-5. 1407 Webster, between E. Adams and S. Eaton.

BIRMINGHAM. Moving and garage sale. 2nd Chapel Cir. (N. of 13 Mile, between Telegraph & Lahser, off Hickory Lane). Thurs. 9-4pm, Fri. 9-4pm, Sat. 9-4pm. Blue dog clothes table, sofa, stereo, bicycles, tools, household articles, much more.

BIRMINGHAM. 564 W. Frank, off Lincoln, between 14-16 Mile. Fri., Sat., 9-4. Kids clothes, furniture, tools, games. Basement gas stove.

BLOOMFIELD HILLS-Moving sale. Wed., Aug.2-4, 421 Hillpoint N. Crt. S.of Long Lake off Squirrel Rd

BLOOMFIELD HILLS. 5485 Brookside, Aug. 3 & 4, 9-6, N. off Big Beaver, between Telegraph & Coolidge. Mini electric it. & manual, canning jars, Rid. Furniture, etc.

BLOOMFIELD HILLS - crib, etc. Outdoor furniture, wrought iron table, 4 chairs, 2 bar stools. Tree Way off So. 13 Rd. btw. Squirrel & Franklin Rds.

BLOOMFIELD - Sat.-Sun. 10-5 Furniture, refrigerator, household goods, 1973 Mustang, looking for a home!...5-large to sit. 9:30-6pm Aug 2 & 3, 6121 Randall. 1 block E. of Orchard Lake & N. of 14 Mile.

FARMINGTON - Craft supplies July 28-30; also Aug. 1-4. 32218 Hull Dr. S. of 14 Mile, W. of Orchard Lake

FARMINGTON HILLS - Aug. 4 - 3. Sony 19in. color TV, stereo, clothes, misc. 28928 Willow Creek. 11 mi. W. of Orchard. 9-4pm

FARMINGTON HILLS moving sale - Thur., Fri., & Sat., Aug. 3rd - 5th, 9:30am - 4pm. 26115 Cedarbrook Dr., Old Farm Colony Sub. (1 mile N. of Nine between Middlebelt & Inkster. Take Glen Creek off 10 Mile, left on 12 Newell Drive. Red brick ranch house on south side. John Deere riding lawn mower, antiques, 2 sofas, Bavarian China, wrote iron stone, chrome dinette set, pictures, queen cherry chest, Beta VCR, coats, carpet, golf clubs, all equipment. Other items & antiques. 20 yrs. accumulation! Must go!

FARMINGTON HILLS/Moving! Fri. Sat. 10-5pm. 33695 Bostwick 1 blk. S. of 8, W. of Farmington Rd.

FARMINGTON HILLS - Furniture & misc. 26619 Orchard Lake Rd. N. of 11 Mile. Fri. & Sat. 10am-5pm.

FARMINGTON HILLS. Fri-Sat-Sun. 9-3pm. 32463 Chesterbrook, S. of 12, W. of Middlebelt. Lake, kitchen, clothes, piano, baby items, more.

FARMINGTON HILLS. Fri-Sat 9am-4pm. 30036 Shiawassee. W. of Middlebelt, S. of 12 Mile. Antiques, maternity clothes, Many dishes

FARMINGTON HILLS - Aug. 3 & 4, 9-5. 29825 Bristol. Tree, 13 Mile - Farmington Road. Children's clothes, toys, misc. etc.

FARMINGTON HILLS- GE Double oven, kitchen cabinet doors, bedroom furniture. Thurs. Fri. 9am-5pm. 35036 Old Timber Rd. (Farmington/12 Mi. area)

FARMINGTON HILLS. 3 family sale - Furniture, tools, auto accessories, children clothes, TV, toys, car stereo and more. Sat. & Sun. 9am to 4pm. 32811 Taunton, W. of Middlebelt

FARMINGTON HILLS-ANTIQUES, captains chairs, pine poster bed, Empire card table, lamps, mirrors, glass, old glassware. Aug.2-4, 9-3, 3740 Meadowhill, off Halsted, S. of 13

FARMINGTON: Huge Sale. Furniture, glassware, tools, books, bikes, garage/lawn items, more. Sat & Sun. 8:30am-3pm. Wessley Drive, S. of Grand River, between Farmington and Drake. Look for signs.

FERNDALE: Aug. 5, 10-6; Aug. 6, 10-2. Everything must be sold! 796 W. Breckenridge, 2 blks. N. of 9 Mile,2Blks W. of Woodward

706 Garage Sales: Oakland

SOUTHFIELD - furniture, dispersion glass, collectibles, Fri.-Sun., 10-6. Berg Hills Sub., 23268 Ranch Hill East

SOUTHFIELD - Huge 4 family garage sale. Over 30 yrs. accumulation of items. Fri.-Sun., Aug. 4-6 9am-? 29451 Brentwood, 1 blk N of 12 Mile 1 blk W of Evergreen

SOUTHFIELD: Moving Sale. 28045 Tyler, between Inkster & Northwestern, off 12 Mile. Furniture, girls and baby clothes, toys, misc. Thurs.-Sat. Aug.3-5, 9:30am-5pm.

SOUTHFIELD - Sat. only, 8-5. 24670 Largas Dr 10 Mile & Lahser Children's clothes, toys, furniture, household, Volvo wagon, etc.

SOUTHFIELD - Thurs.-Sat. G.E. double-oven, stove top & hood- $100; childrens swing-set-$200; trundle bed-$75; Harmer boat other odds & ends 354-2228

SOUTHFIELD - Sat. only 9-4. Summer & winter clothes, hamster cages. Alan Jay's, Jason, green crystal & assorted glass love seat, wool braided rug, industrial paint mixing, good pictures & mirrors, & misc antiques & lamps. solid round maple wood chopping block.

707 Garage Sales: Wayne

CANTON: Aug. 3, 4th. 9 to 4pm. 39857 John, Holiday Park Sub. Furniture, lamps, Children & Household items.

CANTON-Moving Sale. Aug. 3-4, 10am-4pm. 8855 Reasonable, between Beck & Ridge. Bikes, clothes, Barbie collection, games, misc.

CANTON: MOVING SALE! #1960 S. Drive, 2 blks N. of Michigan, off Lilley & N. of Cherry Hill. Furniture, bikes, set, diningroom set, Oak bookcase, Oak roll top desk, Oriental rug, wood bar stools. 10 to 4

CANTON Moving Sale: Antiques inclusion/Several Rare pieces of Early furniture, mens clothing size small, childrens clothing, movers, sporting equipment, appliances patio furniture, knick knacks, collectibles, some new curtains never used, too much misc. to list. 50530 Cherryhill (at Ridge Rd.), Fri. Sat. Sun.

CANTON: Moving Sale. Toys galore, kitchen stuff, clothes, (20 cents to $1.00), clothing, ladies, juniors, mens, boys (24 months to 4t), baby items, equipment, tables, lamps, highchair, stroller, bedrails, much more. No early birds. Aug. 3rd, 4th, 5th. 10am-4pm. 42226 Greenwood Dr. N. of Ann Arbor Trail.

CANTON - Multi family sale! 6-piece oval maple kitchen set, like new, with arm piece quilt, Allen automotive analyzer & scope, collectibles, lamps & shades, Christmas items, 2 sets of racks of clothes, Fri. & Sat., 10am-4pm. 41980 Stellar Dr., 2 blks. E. of Lilley, bet. Cherry Hill & Ford Rd

CANTON: 667 S. Sun, Aug. 3 & 4, 9-5pm. Stereo, TV, misc. 981-7777

CANTON - Moving Sale. Aug. 3 & 4, 9-5. 42626 Hawthorne Ct. Off Haggerty Rd., behind Kroger. Approached via Colburn N. of Cherry Hill which is closed. Aug. 1 thru 5, 10am-5pm. Furniture, misc. Estate sale.

CANTON - Sat. Sun. Furniture, TV's, household misc. 1460 Comstock, (S. of 7 Mi., W. of Levan).

CANTON - Thurs.-Sun. 9am-6pm. Antiques, lots of household items, clothing, stroller, bedrails, much more. No early birds. 42226 Greenwood Dr. N. of Ann Arbor Trail.

CANTON - Sat. & Sun, Aug. 3 & 4, 9-5. 6815 Paul Revere. Car, rage Hill Sub. Snow to nuts.

CANTON - Moving Sale Sub 2nd Annual Sub Sale, E. & W. of Lilley, N. of Cherry Hill. Thurs.- Sat. 9am-5pm.

CANTON-Tires, kitchen cabinets, household goods, clothing & much much more. 7549 Cortland (off Sheldon between Warren & Joy, W. of Windmill Pointe Dr.)

CANTON: 5 Family! 8158 Wartfield, 2 blks. S. of Joy, 1 blk. E. of Sheldon. Lots of baby items, clothes, toys, much more. Fri. & Sat. 9-4.

DEARBORN - Aug. 4 & 5, 9am. Antiques, quilts, desks, buffets, handmade items, Military items, blocks & S. of Michigan Ave., bet. Haggerty & Southfield.

DETROIT - Aug. 4-5, 9-5. 544 Harper at Woodward & I-94. Antique furniture, variety of collectibles, etc. Priced to sell. 873-4824

DETROIT-End of estate sale. Fri. 10-5, Sat. 10-4. Lenore, N. of 8 Mile, W of Telegraph.

DETROIT - Moving Sale. Thurs., Fri., & Sat. 9-5. 19441 Parkside. Off Lasher between Outer Drive & Southfield. S. off Grand River.

DETROIT, 19952 Pierson, N. of Outer Drive, W. of Greenfield. Tues.-Fri.,9-5, boys clothes, toys, misc.

DETROIT - Moving Sale. Thurs., Fri., & Sat. 9-5. 19441 Parkside. Off Lasher between Outer Drive & Southfield. S. off Grand River.

GARDEN CITY - Aug. 3 & 4, 9-5. 1 family. Garage & furniture sale. Everything must go. 31731 Ann Arbor Trail, between Inkster & Middlebelt.

GARDEN CITY - Sat. & Sun., 9-5. 32019 Shelldrake. Weaving looms, spinning wheel, furniture, household furnishings & clothing, much more. Sat & Sun. 9-4

GARDEN CITY - Sat. & Sun., 9-4. 6, 10,30-pair Rds. Weaving looms, spinning wheel, household furnishings & clothing, much more. Sat & Sun. 9-4

707 Garage Sales: Wayne

GARDEN CITY - Moving Sale. Aug. 3 & 5. 9am-5pm. Tools, furniture, books, electrical & other. 29187 Beechwood

GARDEN CITY. Antiques, collectables, just some of the many items found at Thursday sale. 31 Block, between Cherry Hill & Merriman. Thurs. Fri. Sat. 9:30-5pm.

GARDEN CITY 6458 Lathers, S. of Warren, E. of Middlebelt. Fri. Sat. Sun. 10-4. Lots of miscellaneous items.

GARDEN CITY, 2 family, Aug. 4-5. Furniture, appliances, clothes, toys & much more. 31960 Kathryn, 2 blocks N. of Cherry Hill off Merriman, 9-5.

GARDEN CITY - 3 families of household goodies. 474 Deering, 4 blks. E. of Middlebelt between Cherry Hill & Marquette. Aug. 4 & 5, 9am-5pm.

GARDEN CITY 3 family Something for everyone! 29 hp Mariner boat motor, Sears 3 hp motor, exercycle, electric trolling motor, Rush. E. of Middlebelt, S. of Warren.

GARDEN CITY - 33025 John Hauk, S. of Ford & W. of Inkster. Sat. & Sun., Aug.4-5, all day Appliances, household goods, much more.

GARDEN CITY 3 families of household goodies. 474 Deering, 4 blks. E. of Middlebelt between Cherry Hill & Marquette. Aug. 4 & 5, 9am-5pm.

GARDEN CITY 3 family Something for everyone! 29 hp Mariner boat motor, exercycle, electric trolling motor, Rush. E. of Middlebelt, S. of Warren.

GARDEN CITY - 6140 Brierley, Middlebelt Warren area. Fri., Sat., 9-5. Lots of misc. items.

GARDEN CITY - 5840 Whitby, Middlebelt Warren area. Fri., Sat., 9-5. Lots of misc. items.

LIVONIA - Huge garage sale. Aug. 2nd, 3rd, 4th 9-5. 30348 Westfield, Off Grandmont.

LIVONIA: Huge 4 Families! 19314 Shadyside, Aug 3rd thru 5th, 7 a.m.-5 p.m. Furniture, clothing, toys, antiques, furniture & miscellaneous.

LIVONIA moving sale. Aug 3,4 & 5, 9am-5pm. 12 miles W. of 275, S. of Levan. Furniture, antiques, oil paintings, Persian Reasonable, solid oak dining room set, many collectibles, some new, like new clothes, movers, equipment, appliances patio furniture, much more. Reasonable, no early birds, new curtains never used, too much misc. to list. 30530 Cherryhill (at Ridge Rd.), Fri. Sat. Sun.

LIVONIA - Moving Sale. Toys galore, kitchen stuff, clothes, (20 cents to $1.00), clothing, ladies, juniors, mens, boys (24 months to 4t), baby items, equipment, tables, lamps, highchair, stroller, bedrails, much more. No early birds. Aug. 3rd, 4th, 5th. 10am-4pm. 42226 Greenwood Dr. N. of Ann Arbor Trail.

LIVONIA - Multi family sale! 6-piece oval maple kitchen set, like new, with arm piece quilt, Allen automotive analyzer & scope, collectibles, lamps & shades, Christmas items, 2 sets of racks of clothes, Fri. & Sat., 10am-4pm. 41980 Stellar Dr., 2 blks. E. of Lilley, bet. Cherry Hill & Ford Rd

LIVONIA - 3 family garage sale. Aug. 3rd, 4th, 5th. 9am-5pm. 12 Mile & Newburgh. Lots of misc.

LIVONIA - 3 family sale. Furniture, TV's, household misc. 1460 Comstock, (S. of 7 Mi., W. of Levan).

LIVONIA - Thurs.-Sun. 9am-6pm. Antiques, lots of household items, clothing, stroller, bedrails, much more. No early birds. 42226 Greenwood Dr. N. of Ann Arbor Trail.

LIVONIA - Sat. Sun. 10-4. Household items & much more. 35900 Pine Ridge Trail, Plymouth, between Wayne & Levan.

LIVONIA: Sat. 9am. Furniture, TV's, household misc. 1460 Comstock, (S. of 7 Mi., W. of Levan).

LIVONIA - Thurs.-Sun. 9am-6pm. Antiques, lots of household items, clothing, stroller, bedrails, much more. No early birds. 42226 Greenwood Dr. N. of Ann Arbor Trail.

LIVONIA - Sat. Sun. 10-4. Household items & much more. 35900 Pine Ridge Trail, Plymouth, between Wayne & Levan.

LIVONIA: Sat. Sun

814 Campers, Trailers & Motorhomes

GREEN VALLEY PARK
Now campgrounds open. 1st opened. 12 Mile Rd., ¼ mile W. of Milford Rd. 2½ miles south of exit 155 on I-96. 112 sites, water, electric & dump site. Secluded with trees fishing & swim showers & toilets. Reservations available. Call 887-3095. 437-2212

HOLIDAY VACTIONER, 1972, 21 ft. transit trailer. Excellent. $4500. See at 6890 Fleming(off Ann Arbor Rd. 427-8119

HONEY 1979 Mini, 26,000 miles, 318 Dodge engines, clean. Excellent condition, $,900 271-1942

JAYCO, 1981. Pop-up, sleeps 8, furnace, refrigerator, closet, porta-potty, $2900 471-1072

LIL' HOBO 11 ft. pickup camper. Fully equipped $500 trade or best. Call after 5pm 522-2586

MALLARD 1987 27 ft. 460 Ford, 13,500 miles, Dual air, stereo, awning, extras, $25,500 471-3437

NIMROD 1983 Pop up camper, sleeps 5, excellent condition $6900 533-3486

PACE ARROW 1978 Motorhome, sleeps 6, 36,000 miles, 29' extra sharp, loaded, $16,500. 644-1552

PALOMINO 1977 pop-up. Loaded Sleeps 7. Very good condition $1800 534-7408

PROWLER REGAL, 1984, 24 ft. sleeps 6, good condition, clean. Must see. $6999 348-0236

RANGER, Box cover (long bed) Grey smoked side windows, front slider. $150 553-3489

STARCRAFT 1987 Astrolite, sleeps 5, awning included like new. $2,500/offer 937-0672

STARCRAFT 1983 - 21 Ft. pop-up top of line. Loaded, like new $3,100 or best. 261-1496

SUN VISTA 1988 Gulf Stream Motor Home, 454 engine, 21 feet, self contained, sleeps 6 must see. Only 1,081 miles. Fantastic buy at $45,500 891-3314

TAURUS LITE, 1982, 16 ft. travel trailer, self-contained. Excellent condition. $3500 534-8207

TERRY TAURUS, 3000 CL, 23 ft. 1988 Classic, used once. Excellent condition. $8,500 981-0538

TIOGA ARROW, 1982, 21 ft., rear bed, like new. 474-5747

VENTURE, 1978 Pop-up camper Sleeps 6, Refrigerator, furnace, awning, New tires. Excellent condition, $1,150. 538-0495

VIKING POP UP, 1980, sleeps 4, stove, sink, ice box. Excellent condition. $900 or best offer 348-0387

WINNABAGO 1979 - Chieftan, 37,000 miles, perfect condition. Dodge 440, must see. Reduced to $16,900. 474-8734 Eves 685-7146

816 Auto & Truck Parts & Service

ALUMINUM rims - set of 4 with covers, lugs & locks for 1985 Ford Turbo coupe $350. After 6 533-8921

AUTO TRUCK ACCESSORIES
TENT SALE, REX SALES
2985 Haggerty Rd., Walled Lake, Fri-Sun., Aug. 11-13. Over 40,000 1000's of items at wholesale prices. Bras, running boards, floor mats, sunroofs & more.

CITATION, 1980, new transmission, needs engine work. $200 or best offer. 532-2941

ENGINES & transmissions.
Removed & inspected.
836-6127

FOUR Corvette rims & rings, $500 value, must sell $250. 474-4290

FOUR GOODYEAR, H78-15 belted tires on rims, off of Jeep CJ-5. Call 422-8062

MOTORCYCLE TRAILER, 2 place or single snowmobile jet ski. Tilt bed, light, spare tire, $100 534-1022

NOVA 1972 parts; both doors, deck lid, front bumper, other brand new parts. After 5pm 427-0870

OLDSMOBILE, 1979 Custom Cruiser - selling for parts, complete body. Excellent condition 425-9419

PICK-UP BOX DUMP for 8 ft. bed, electric hydraulic, like new 425-1648

T-BIRD, 1985, Aluminum wheels & tires(7,000 miles). $450. 464-4779

TIRES (4), P225/70SR15, Kelley Charger radial, white letter. $150 729-7879

TRUCK CAP Ranchero/El Camino. Best offer. After 6pm 582-2660

TRUCK CAPS - One for Ford Ranger longbed, one for Ford full size, Gray, $150 each. Ask for Dan Strybel. 471-2031

820 Autos Wanted

ABSOLUTELY
HIGHEST DOLLAR PAID FOR
QUALITY AUTOMOBILES
We sell with confidence, we buy with integrity. Please call Jeff Benson. 582-7011

AUTOMOBILE'S
Top Dollar
Paid For
Clean Low Mileage
Late Model
USED CARS
ALL MAKES & MODELS
For more information
Call Mr. Mel West
TAMAROFF BUICK
353-1300 Ext. 243

WANTED
AUTO'S & TRUCK'S
Bill Brown
-USED CARS-
35000 Plymouth Rd., Livonia
522-0030

821 Junk Cars Wanted

ALL AUTOS & TRUCKS
Junk, wrecked, running. Top Dollar
E & M AUTO PARTS
474-4423

ANY CONDITION
Junk Cars Wanted Free Pick Up
Call Anytime 474-2966

JUNK CARS WANTED
TOP $$$$
7 days. Must have Title
Call 581-7330

822 Trucks For Sale

CHEVROLET. One ton stake, 1978, dual wheels, dual tanks. $800 535-9928

CHEVROLET, 1985. S-10 Pickup Long bed, 6 cylinder, power steering/brakes, tonneau Cover, 53,000 miles. $4,500 best 626-8231

CHEVY S10 1989 Red 4 cylinder, automatic air, am/fm cassette, cruise, extras. Must sell 852-3431

CHEVY, 1977. Good mechanical condition $800 best Ask for Doug. Days 427-2836 Evenings 522-4602

CHEVY 1984 S-10 PICK UP great condition. 50,000 mi. $2800 or 478-8096

CHEVY, 1985 S10 Pick up, excellent condition. Tahoe Package, $5,200 after 5pm 642-7851

CHEVY 1986 half ton pick up. V-8, power steering/brakes, air, am/fm, less good. $6500 or best offer 595-7370 or 981-1875

DODGE, 1985, D100 37,000 miles. Power steering/brakes, cap, excellent $4,400/offer 348-7061

FORD F150 1986, XLT Lariat, mint condition, 23,000 miles, cap, loaded, winter stored $9900 464-1764

FORD RANGER 1987 supercab, am/fm stereo cassette, $8900. Ask for Diane or Debbie 535-4515

FORD 1959 dump truck, F-600 rebuilt engine 292. Excellent work truck like new. Call after 5pm 537-6469

FORD 1971, 2 TON stake truck, in very good running & body condition. Must sell $1000 274-1423

FORD 1977 F-150, super cab, V-8 stick, runs, $350 or best. 425-0273

FORD 1977 pick up, 100% restored too much to list, everything new. Alabama truck, no rust. 31,000 miles. $3,800 522-0305

FORD 1978 - F150 V8 automatic $500 595-8416

FORD 1980 - F-100 6 cylinder 4 speed, good condition $1500 or best offer After 5 534-0028

FORD 1985 F150, 4 speed overdrive, am/fm stereo, matching camper top, power steering/brakes, new wheels & tires, $5100 422-2789

FORD 1986, Ranger super cab, 4X4, 2.9L, black with cap, sunroof, mint, 36,000 miles, $8,000. 453-5153

FORD 1987 Ranger XLT Loaded 41,000 miles, a real nice truck. $6900 after 6pm 451-6896

FORD 1988, F-150, 17,000 miles automatic, clean, dark blue $8800 or offer 261-5985

FORD, 1988, F-150 6 cylinder, 5 speed overdrive air, low miles, cap. $9400 after 6pm 981-0624

FORD 1988 - Ranger round condition, 20,000 miles. $4500 Ginny 348-1915

GMC 1983 S-15, long bed-cap, V-8, 5 speed, low miles, perfect condition. $3,950 or best 348-1416

JEEP PICK UP-1980, 360 1 ton, dued track. $1800 or best. Some rust. After 5pm 427-4974

MAZDA SE5-1987, low miles, 5 speed, new cap, tires, air, power steering/brakes. $5,750. Ask for Tommy. 535-0450, 277-3252

NISSAN, 1985, truck, air, AM/FM cassette player, 5 speed manual, excellent condition 397-8286

NISSAN 86 720 PICKUP Automatic low miles, air, cassette, extended cab, cap, spotless. $5,685 Jack Cauley Chev /GEO 855-0014

PLYMOUTH ARROW-1981 pick up. Runs good. Looks good. $1500 or best offer 588-2689

RANGER, 1986, XL, V-6, automatic power steering/brakes, radio, aluminum cap, ladder rack, bedliner, rustproof, paint sealer, step bumper, 38,000 miles $4500 453-9343

S-10 PICK UP 1988 Am/fm, cassette, clean $5,888
LOU LaRICHE
CHEVY/SUBARU
Plymouth Rd - Just West of I-275
453-4600

823 Vans

AEROSTAR XLT- 1986, 7 passenger, air, excellent condition, $8300 476-4539

AEROSTAR XL 1988, 6 yr. 100,000 mile transferable warranty. Many extras. $10,990 552-9252

AEROSTAR 1987 XL, excellent condition, $9,300 or best Call 464-2785

AEROSTAR 1987 XL, 7 passenger, loaded, all power, am/fm cassette, 23,000 miles, rust proofed, excellent. $10,500 489-0250; 552-0132

AEROSTAR, 1988, 7,000 miles, blue, perfect condition, cassette, Michelin tires, $11,000 421-5222

AEROSTAR 1989 XL - 7 passenger loaded, 14,000 mi, V-6, cast wheels, high capacity air, automatic, $12,900 Call Louie, days, 471-6771

ASTRO CL 1987 VAN air, loaded, 7 passenger, sharp, $11,111
LOU LaRICHE
CHEVY/SUBARU
Plymouth Rd - Just West of I-275
453-4600

CHEVROLET 1978, automatic Good condition. Repainted, $1,100. Call 525-9584

CHEVROLET 1985, Beauville, fully equipped no rust or damage, $7,200 Call after 6pm 535-4190

824 Jeeps & Other 4-Wheel Drives

JEEP 1986 GRAND WAGONEER full power, South Carolina car, low miles, $12,500
Hines Park Lincoln-Mercury
453-2424 ext 400

JEEP 1986, Wagoneer Ltd. Loaded, $11,900 353-4600 or 851-9480

JEEP, 1988, WRANGLER LAREDO Black. Almost every option, air, power steering, tilt, fog lamps, 20 gallon tank, soft top, half doors $15,500 (List $19,000) 661-9255

JIMMY 1985 - S-15, 4x4, Sierra Classic, automatic, power steering & brakes, tilt, cruise, dark glass, air, am-fm, cassette, $7950 420-2773

TOYOTA LANDCRUISER 1974, excellent condition, great off-road vehicle, Rochester carb, wagon wheels, soft top, no rust, $2550 Call John 797-4120 Sandy 855-9397

TOYOTA 1982 - 4X4, 61,000 miles $3000 543-1290

TOYOTA 1985, 4WD, PU-SR5, Extended cab, sunroof. Excellent condition. Extras $6,800/best Eves. 541-8094

825 Sports & Imported Cars

HONDA ACCORD 1983 4 door 5 speed air. Good condition $2,200 or best. Call 453-6033

HONDA Accord, 1980 3 speed 4 door, air, am fm, power steering, runs well, high miles, handyman's special, $895 680-3405

HONDA CIVIC SEDAN 1988 air, only $7,888
TAMAROFF BUICK
Tee-12 Southfield
353-1300

HONDA CIVIC WAGON 1984, Excellent condition. $3300. Call after 6:30 pm. 549-3417

HONDA CIVIC 1986 SI, southern car, excellent condition, $5850 478-3078

HONDA CRX, 1986 5 speed am/fm stereo, 50,000 miles. Excellent condition. $5,700 425-8402

HONDA 1980 Accord, air, sunroof, tape deck, very clean $1,900 471-9031

HONDA, 1981 Accord LX, 3 door 5 speed, air, cassette, 2-tone silver, new tires, $1700 476-5750

HONDA, 1982 Prelude, automatic, sunroof, am/fm cassette, low miles, rust set, $2,980 561-1064

HONDA 1984 Prelude Blue, 61,000 miles, 5 speed, new Michelin tires. Best offer. 471-4709

HONDA - 1985 Prelude Air radio cassettes, rustproofed, new Michelin tires, sunroof, gray, excellent condition, 5 speed, $7000 354-2542

HONDA 1986 CRX- am fm cassette louvers, 5 speed, 28,000 miles, $6500 981-0189

HONDA 1987 - CRX-SI, air, power sunroof, am-fm, stereo cassette 5 speed, 38,000 miles $7,400 478-3385

HONDA, 1987 CRX, low miles automatic, air, sunroof, cassette, $6,700. Leave message 477-5993

HONDA 1988 CRX SI, yellow, immaculate, sunroof, extras, 23,000 miles, $9600 683-0788

ISUZU I-MARK SEDAN 1989 like new, only $7,988
TAMAROFF BUICK
Tee-12 Southfield
353-1300

JAGUAR XJ6 87 28,000 miles $26,900
ERHARD BMW
352-6030

JAGUAR - 1974 XJ6L Deep red bisque interior, beautiful Garaged. Must See! Best offer 474-7928

JAGUAR 1985 - XJ6 excellent condition, regent grey, 42,000 miles $21,000/offer Call 357-8677

JAGUAR 85 XJS Southern car - beauty. Reduced to $18,995. 1 of a KIND TOYOTA 352-8580

MAZDA RX7 GL 1986, 32,000 miles, sunroof, am/fm stereo w/equalizer. $8,900 Call 626-4389

MAZDA RX7 1988- Claret red, loaded, only 8500 miles. Excellent condition $14,000 885-2882

MAZDA 1980 626 2 door, 5 speed, am-fm/tm, new battery. Good tires. Can't Arizona car. $1500 544-9192

MAZDA 1985 GLC-LX 5 speed, stereo cassette, sunroof, alloy wheels, 48,000 miles. Great condition. $4,500 375-2145 or 370-5534

MAZDA 1986 RX-7 GXL gold, full power sunroof, 5 speed, 32,000 miles. Perfect 474-8834

MAZDA 1987 RX7 excellent condition, alarm, low mileage Must sell $10,300 398-4615

MAZDA 1987 RX7 - SE, blue, 5 speed, air, power steering-brakes-sunroof, stereo equalizer, cruise control, excellent condition. $11,000. Must sell 581-8529

MAZDA, 1987 626LX - 2 door loaded, air, cassette, equalizer, cruise, power everything, 51,000 miles $6900 After 6pm or leave message 489-5866

MAZDA 626LX- 1985, 20,000 mi, 5 speed air, excellent condition, $7,100 646-2003

MERCEDES BENZ, 1986 420 SEL Black/black, Mint. Phone. Low miles $35,000 Private 459-7487

MERCEDES BENZ, 1987 classic, 250sec, touring coupe, immaculate condition, 78,000 actual miles, White w/red leather interior, $14,000/best/652-8357

MERCEDES BENZ 86 190E Black $14,900
ERHARD BMW
352-6030

MERCEDES BENZ 380SE 85 25,000 miles. Nineteen. $27,750
ERHARD BMW
352-6030

MERCEDES 1964 230 SL hard & soft top 4 speed White with red leather Showroom condition, best offer 737-0269

MERCEDES, 1974 240D automat. am/fm cassette air low miles, $2,800 Must sell 561-1064

MERCEDES 1989 560SEC 2,000 miles, best offer Days 347-2895 Eves 334-6874

MERKUR 1987 XR4Ti, Automatic, air, sunroof, only 12,710 original miles, LIKE NEW $19,999
Hines Park Lincoln-Mercury
453-2424 ext 400

MGB 1979 new brakes, top, shocks & interior. $2,400 Call after 7 pm 453-3517

MG MIDGET 1972 lots of extras! After 6pm 680-1749

NISSAN MAXIMA 1986 like new only $8,888
TAMAROFF BUICK
Tee-12 Southfield
353-1300

NISSAN PULSAR 1985, red 2 door 5 speed sunroof, am/fm, luggage rack $4000 Livonia 464-2382

NISSAN 1986 300ZX Excellent condition loaded 437-3743 or 478-9440

PORSCHE 1970 911E Targa, Florida car, very good condition, rust free, $10,000 471-1753

PORSCHE 1974, 914 rebuilt engine, air-receipts very clear. By appointment only 632-5087

PORSCHE 1978, 924 air, sunroof, clean interior, black car, 60,000 miles $5500 Also Bertone 1986 Red Targa top, low miles, excellent condition. Must see! Moving, 2 out of state Joe 722-3518

PORSCHE 1982 Rare 911SC Targa, Rosewood metallic, 27,000 miles, Worth every penny 1 yr. All service records. Garaged. Meticulous condition. $26,000 or offer Call 852-0481

PORSCHE 1985-86 911S/C Targa, 11,000 miles, loaded, No, winters. Collectors Car. Prussian Blue, black leather, whale fin. $32,000 Evenings 338-2813

PORSCHE 1986 944 White with black interior, excellent condition $19,500 855-9407

PORSCHE 1986 944 Turbo red one owner, like new, factory extended warranty. 9,350 miles, $26,995 422-4241

PORSCHE 1987 944 red/black interior, stored winters, mint, loaded, 36,000 miles 561-8009

PORSCHE 1987 944 White with burgundy leather, excellent condition, 24,000 miles $24,000 Call 540-2331

PORSCHE 944 86 Very nice $16,900
ERHARD BMW
352-6030

SAAB, 1985 900S, excellent condition, 53,000 miles $6900 788-1226

SUBARU 1983, Wagon GL original owner good condition low miles, automatic $3500 After 7 288-0698

SUBARU 1984 4 door GL $2400 Call after 5pm 348-9549

VOLVO 1982 244 4 door 5 speed well maintained Records. Excellent condition 363-0982

VOLVO 1984 240GL 4 door, air, automatic excellent condition $6700 649-9288

VOLVO 1985 760 turbo, blue, black leather, electric sun-roof, alarm, loaded sharp, $12,000 661-1090

VOLVO 740 GLE 87 Turbo, red, $15,900
ERHARD BMW
352-6030

1987 MAZDA 626 Automatic, air, cassette, power steering & brakes. Only 23,000 miles. Priced to sell, $7,995 PAGE TOYOTA 352-8580

852 Classic Cars

ANTIQUE 1946 Chevy pick up truck Sharp! Must see 422-4158

BUICK 1959 Rare parts, Convertible 852-8458

CADILLAC, 1967 Convertible, looks like new, 3900 miles, $3500. See at 28829 Orchard Lake Rd between 12 & 13 Mile, Farmington Hills

CHEVELLE 1972 SS built 400 small block automatic very high performance. $4800 535-5867

CORVETTE - 1963- Split window, coupe, black White with red interior, 4 speed 327 Nice California car, 2 owners 102,000 miles Previous buyers only $27,000 After 5:30 pm 453-3517

FORD, GALAXY 500 1964, 390, looks & runs good $1,395 Call 562-5076

FORD, 1968 XL red convertible, 390 auto, air, tint, 58,000 miles. Fair to very good $5500 855-1304

FOR RENT - Trailer for hauling show car Antique cars? You Tow or We Tow For reservations & rates, call 852-8458

JAVELIN AMX 1972 401 automatic, 600 holly, 410 pole, centerline mags, no rust, blue w/blue & white interior, excellent condition throuout, & real head catcher $6000 negotiable Call 326-2177

MG 1952, Factory built replica built in 81. Excellent condition $5000 437-3743

MONTE CARLO 1970, power steering/brakes, air, runs great, 64,000 miles $2,875 937-2671

MUSTANG 1965-289 4 Speed red/black pony interior $1,900 426-3598

PORCHE 1987 944 Turbo, red/black, sun roof, cruise, alarm, Blaupunkt am/fm cassette, stored winters 27,000mi Asking $30,000 After 5pm 851-9134

TORINO, 1975, 21,000 miles, very clean, must see $4,750 464-9569

WILLY JEEP 1946, restored, New tires and top, 6 snowblade, $4,500 or offer SPIDER 1981 2000 convertible with hardtop, very low mileage, extra set tires, windshield and convertible top $5,500 or offer 516-4825 or 534-5551

854 American Motors

ALLIANCE 1985 - 17K, air, AM-FM cassette, excellent condition $2300 or best After 4PM Dan 421-1563

ALLIANCE, 1985, 67,000 miles, air, stereo, automatic, good condition $2,000 Richard 232-5580 851-8568

CONCORD 1982 wagon 6 cylinder, automatic, air, good condition, $1,500 532-4344

RENAULT 1984 Alliance 5 speed, 4 door 34,000 miles, rust free runs great $2,400 or best After 5pm 255-0772

RENAULT 1985, Encore black, 5 speed, am fm stereo 35 mpg TIME budget lot 397-3003

SPIRIT 1979 3 speed needs engine, $75 261-1296

856 Buick

BUICK CENTURY SEDAN 1988 like new, only $8,589
TAMAROFF BUICK
Tee-12 Southfield
353-1300

BUICK 1981 REGAL 2 Door power steering and brakes, cruise, only 60,723 miles, like new, $3,395
JEFF BENSON
QUALITY AUTOMOBILES
582-7011

CENTURY LTD 1984 V-8, Excellent condition. Loaded One owner, 69,000 miles. $3750 642-0311

century 1983, air, 4 door loaded, extra clean, 1 owner must see, $3200 or best offer 420-0975

CENTURY, 1983, Limited 4 cylinder, air, am-fm stereo $1500 261-0515

CENTURY, 1983, LTD, well maintained, low mileage, excellent condition, no rust. Call Gary 522-1194

CENTURY 1984, LTD 4 door, 6 cylinder, loaded, low miles $4200 349-2683

CENTURY 1985 wagon, low mileage, excellent condition $5700 553-4779

CENTURY 1986 wagon, 6 passenger, loaded, many options, mint condition, $5,990 851-3867

CENTURY 1987, 4 door, loaded 30,000 miles, 2 year warranty available, $6,400 937-0326

CENTURY 83 4 door, low miles, air stereo, $2,985
Jack Cauley Chev. /GEO 855-0014

ELECTRA 1987 T Type Leather, excellent condition, loaded $9500 645-5070 After 6pm 489-4097

LA SABRE, 1987 Custom, 4 door, Teal Gray, loaded, 40,000 miles, Flis car, $9,795 Call 546-2778

LeSABRE 1984 4 door high miles, new motor, loaded $3200 425-5428

PARK AVENUE, 1985 Loaded, black $6,100 661-9001

REGAL STATION WAGON, 1982 Very good condition. Best offer 534-9193

REGAL, 1984 Ltd. Burgundy, air, tilt, cruise, power locks, runs good, excellent condition $3500 647-7635

REGAL 1984 LTD excellent condition, loaded $4,200 Call after 6pm 553-4935

REGAL, 1984 2 door, 6 cylinder, power steering, brakes, air, stereo, tilt & cruise. $3900 427-3362

REGAL, 1986, loaded mint condition, $7500 522-1625

REGAL 1986 2 door loaded, 5900 miles, Estate, must liquidate Days 9am-5pm 455-7400

REGAL, 1988, sunroof, am/fm cassette, air, auto 2 door, loaded Excellent condition. Call 853-0117

REGAL 1989 Custom Power steering brakes, locks, Air, am-fm stereo, cassette, 355-5103

RIVIERA 1980, triple black, 63,000 miles, all options, excellent condition, $3500 853-0629

RIVIERA 1982 mint condition - and out. Loaded $3200 or best 534-3938

SKYHAWK 1984 Automatic, air, power, new tires, good condition 18,000 miles 354-5324

SKYHAWK 1987 2 liter automatic, am-fm cassette, air cruise, 30,000 miles $5950 After 5pm 981-1781

SKYLARK 1980 manual transmission, 4 cylinder, power steering & brakes, am-fm, air, good transportation $800 After 5pm 464-1456

SKYLARK 1981 Limited 4, door, 51,000 miles, air includes $400 new parts not installed. Excellent condition, $2,100 851-4920

858 Cadillac

CADILLAC ELDORADO 1985, flawless, sterling silver with red leather trim. Real wire wheels, vogue tires. Must see! Warranty. Only $9,495
JEFF BENSON CAR CO
QUALITY AUTOMOBILES
582-7011

858 Cadillac

DEVILLE 1981, 4 door, full power auto, excellent condition, $3000 After 5pm 474-2240

ELDORADO 1985 - Biarritz, fully loaded, electric moon roof, no rust, excellent condition, 49,000 miles, $10,500 after 6pm 278-4016

ELDORADO 1985 Mint condition! Low mileage, leather interior Extras! Price $9,950 397-1989

FLEETWOOD 1986 Brougham, loaded, 29,000 miles, like new, $14,000 433-5268

SEDAN DE VILLE 1984 low miles good condition, has everything, $8500 or best offer 422-3375

SEDAN DEVILLE 1985 burgundy, leather interior, 56,200 miles, new tires $8300 477-5648

SEDAN DE VILLE 1986 loaded, excellent condition $3500 347-2852

SEDAN DEVILLE 1985 4 door, sharp, 79,000 miles Good condition $6500 680-4155

SEDAN DEVILLE 1987 blue, on leather interior, loaded $11,900 Ask for Controller 458-8000

SEDAN DeVille 1986 White with blue interior loaded $11,750 or best offer 363-4004

SEDAN DE VILLE 1985, red/red leather fully loaded 50,000 mi ex-cellent condition $9500 683-3154

SEDAN DEVILLE 1979 good condition, loaded, gray $1950/best 981-4449

SEDAN DE VILLE 1985 Loaded immaculate 43,000 miles Extended warranty $10,900 best 347-0176

SEDAN DE VILLE 83 Leather, loaded, clean $4,995
Jack Cauley Chev. /GEO 855-0014

SEDAN DEVILLE 1986 silver, with matching roof, low miles $11,900
Hines Park Lincoln-Mercury
453-2424 ext 400

SEVILLE 1985 Blue Loaded! Landau roof, leather interior, excellent condition Best offer 349-4950
Ask for Andrew call 632-5134

SEVILLE 1988 excellent condition loaded unlimited mileage warranty, 38,000 miles $16,500 Days 426-2172 Evenings 421-2172

860 Chevrolet

BERETTA GT, 1989 Loaded automatic, sunroof, 7,000 miles, $9,995 Eves 626-6246

BERETTA GT 1988 Loaded 17,000 miles $9,100 Call after 6 851-4671

CAMARO 1976 350 V8 post, air, owner $1,500 643-9017

CAMARO 1978 Automatic, looks and runs good $947 397-3003

CAMARO 1978 Z28 no rust Excellent body & wheels! Built 355 Engine w/trunk amp $4500 553-7044

CAMARO 1982 Berlinetta, automatic, power steering/brakes, air, extra sharp! $4,750 455-5566
TYME Plymouth

CAMARO 1982 Sport V8 4 speed, 96,000 mi./1 owner $2350 349-5607

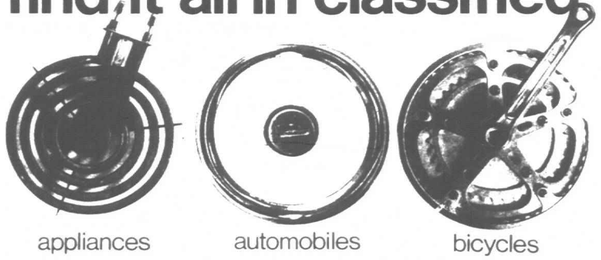
CAMARO 1983 red, automatic air, California car sharp, $3900 or best offer Call 353-3918

CAMARO 1986 Berlinetta, automatic, cassette excellent condition $8,750 879-0249

CAMARO 1988 V-8 loaded, w/ts, t/a, very sharp 18,000 miles, $9300 573-4683

CAPRICE 1977 4 door air, stereo, good condition $900 After 3pm 522-0498

find it all in classified



Observer & Eccentric
CLASSIFIED ADVERTISING
644-1070 Oakland County 591-0900 Wayne County 852-3222 Rochester/Rochester Hills
DEADLINES: 5 P.M. TUESDAY FOR THURSDAY EDITION /5 P.M. FRIDAY FOR MONDAY EDITION

806 Boats & Motors

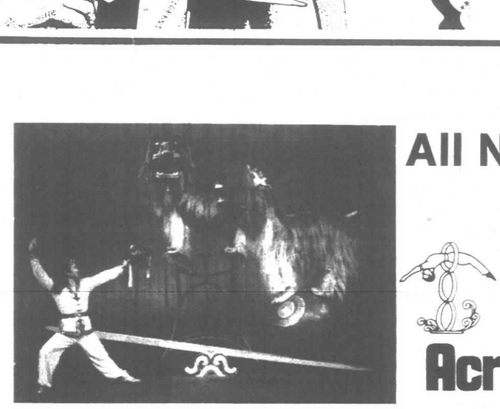
THOMPSON
BOATS
MerCruiser
The Only Logical Choice
August
Blowout Sale
Cutlass 190



120 Merc, trailer, AM/FM, swim platform, canvas and much, much more.
Sale Price From $9999
1 Time only on in stock units
Sale Ends 8-12-89
35 BOATS IN MT. CLEMENS SHOWROOM
40 BOATS IN FLAT ROCK SHOWROOM
HOURS: Weekdays 9-9, Sat. 10-5, Sun. 12-5
ANDERSON MARINE
3 LOCATIONS TO SERVE YOU
FLAT ROCK 782-1900 · WATERFORD 666-9422 · MT. CLEMENS 469-2570



All New This Year
Mark Wilson
PRESENTS
The Incredible Acrobats of China



Boblo Island is open daily
Now Through Labor Day.
Open Weekends in September.
For more information call:
(313) 843-0700 or (519) 252-4444 in Canada.
Discount Tickets are available at your nearest Total Station, AAA Branch Offices and Ticket Master Locations.

WIN TWO FREE PASSES TO BOBLO ISLAND!

Send your name and address -- including your zip code -- on a post card addressed to
BOBLO ISLAND
OBSERVER & ECCENTRIC NEWSPAPERS
36251 Schoolcraft Road Livonia, MI 48150
We'll impartially draw names for winners from your entries. Watch your hometown newspaper Classified sections, where we will print winners' names.
If you find your name among the classified advertisements, call 591-2300, extension 404, and claim your Boblo Island passes. It's as easy as that.
Monday winners must call by 5 p.m. Tuesday. Thursday winners must call by 5 p.m. Friday. Passes will be mailed to winners.
Please Only One Postcard Per Family

Observer & Eccentric
CLASSIFIED ADVERTISING
644-1070 Oakland County 591-0900 Wayne County 852-3222 Rochester/Rochester Hills
DEADLINES: 5 P.M. TUESDAY FOR THURSDAY EDITION /5 P.M. FRIDAY FOR MONDAY EDITION

860 Chevrolet

CAPRICE 1979 - 4 door, 76,000 original miles, very good condition, $1500 425-5428

CAPRICE 1986, 4 door, Ex-county sheriff's vehicle. Beautiful condition & low miles. Must see! Asking $3750 Select Auto 851-2277

CAVALIER CS, 1986, 4 door, air, AM-FM stereo, low miles, excellent condition, $3975. 358-3562

CAVALIER 1983, power steering/brakes, air, am/fm, 5 speed, 68,000 miles. $2,300. Evenings. 721-7179

CAVALIER 1984 - 5 speed, am-fm cassette, air, much more. Excellent condition. $2500 or best 464-8766

CAVALIER, 1984 4 door, 2 tone brown. $3200, will negotiate. Call 553-4924

CAVALIER, 1986 4 door 4 cylinder, automatic, power steering, excellent condition $4250 652-9054

CAVALIER 1988, am/fm stereo, air, automatic. $6800 471-7166

CAVALIER, 1988, Z-24, 6,000 miles $10,800 negotiable. Must sell. Call after 6pm 261-7225

CAVALIER, 1988, 2 door, power steering & brakes, rear defog, automatic, air, AM/FM cassette, 23,000 miles. Excellent $6700 645-5142

CELEBRITY EUROSPORT 85 V-6, 4 door. $4,485. Jack Cauley Chev./GEO 855-0014

CELEBRITY EUROSPORT 1989, 6 cyclinder, loaded, 5,000 miles, original sticker $14,503. Sale Price $11,666

LOU LaRICHE CHEVY/SUBARU
Plymouth Rd. - Just West of I-275
453-4600

CELEBRITY Wagon 1984, 8 passenger, V-6, air, cruise, cassette, locks, tilt, defogger. $3,900 661-0627

CELEBRITY, 1986, Station Wagon. Dark blue. Excellent condition. $6500. After 6pm 451-1096

CELEBRITY, 1984 wagon, am-fm cassette. Tempo trim, average miles, nice family car, excellent ride & mechanical condition, looks good $2695 476-9384

CELEBRITY, 1985 - Wagon. Air cruise, most options. Excellent condition. Asking $3,900 981-6967

CELEBRITY, 1986 Eurosport, 4 door, air, power steering, brakes, am fm stereo, tilt $4400 455-2138

CELEBRITY, 1986 EURO SPORT, 2 door, loaded, 43,000 miles, $5595 522-3045

CELEBRITY, 1988 Eurosport, loaded, V-6, 8,000 miles. Warranty, rust-proof. Mint! $9600 464-8015

CELEBRITY, 1984, 4 door, 4 cylinder, cruise, stereo, tape. $3,190 533-4154

CELEBRITY, 1984 6 cylinder, Eurosport wagon. Runs, looks & drives beautifully. Special wheels. Should see. Every option. 51,000 miles. $4395. My office 255-3120

CELEBRITY, 82 V-6, air, one owner, low miles, $3,685. Jack Cauley Chev./GEO 855-0014

CHEVETTE, 1976, good condition, runs great. $300. Call 728-4350

CHEVETTE, 1979, 4 door needs minor repair. $200. Call after 5pm. 459-6487

CHEVETTE, 1980, new tires, exhaust, am/fm, air, 4 speed, reliable transportation. $675 453-3503

CHEVETTE, 1984, 2 door, 4 speed, 66,000 miles, am fm. Excellent condition! $1,600 471-7325

CHEVETTE, 1985, 2 door, 4 speed manual, grey/red interior. Good condition & 1800 474-1121

CHEVY NOVA, 1986, 5 speed, air condition, stereo. Great condition, only $4,995. PAGE TOYOTA 352-8580

CITATION 1980, 2 door, automatic, good transportation. $750. 522-3838

CITATION, 1980 - power steering/brakes, runs great, $950. Days, 549-2426. Eves 549-5360

CITATION, 1980, 4 door, tilt wheel, sunroof, excellent condition. Fair offer over $975 441-3586

CORSICA, 1988, automatic, air, & more. 9,000 miles. $7500 464-0324

CORSICA, 1988, 11,700 miles, automatic, air, power steering. $7,850 647-8842

CORSICA 1988, 21,000miles. Excellent condition. Air, am/fm, power steering/brakes, rear defrost. Must sell 661-4039

IMPALA WAGON 1976, 350 V8, automatic, has had valve job, water pump, radiator, heater core, 5 tires, exhaust, master cylinder, all replaced. Asking $550 firm 397-2741

MALIBU, 1980, automatic, good condition, new tires, new brakes $1200. After 5pm 722-7285

MALIBU 1980 Classic, 2 door coup, landau, loaded, good shape. $2,000. Call 656-9840

MONTE CARLO SS 1987, loaded, T tops, maroon. $11,000 or best offer 437-5047

Monte Carlo 1981, very nice, 8 cylinder, power steering/brakes, was $2800, in trouble $2000 981-1084

MONTE CARLO 1978, 305, V-8, all options. Excellent. Must see. $2500 595-4765

MONTE CARLO, 1977. Good condition, runs good, low mileage. Asking $800/best. 453-0581

MONTE CARLO, 1982, clean, new brakes, air, FM cassette, 47,000mi $3,000 or best 661-9937

MONTE CARLO, 1972 - Very good condition, runs great. $4,000 or best offer 453-1840

MONZA, 1980, 2 door, V6, cassette, very clean. $925 455-1813

NOVA - 1976, V8, Automatic. Runs good. Cold air. $300. Call days, until 3pm. 981-7293

NOVA, 1978, 42,000 mi., air, automatic. Grandma's car, dependable. $1150. Highland. 887-9775

NOVA, 1986, automatic, air, cassette, cruise, best offer Call 453-4476

NOVA 87 5 speed, air, 'CL Sharp!' $5,685. Jack Cauley Chev./GEO 855-0014

SPRINT, 1988, automatic, rear wiper, defrost, 2 door, low miles, must sell $3700/best 647-4866

860 Chevrolet

SPRINT, 1987, Silver metallic, 5 speed manual, am-fm cassette, 55 mpg $4200 540-3686

SPRINT 1987, 4 door Sport, 5 speed, air, AM-FM stereo, rear defog, great MPG $5450 422-1131

SPRINT 86 2 door, automatic, low miles, air, $3,685. Jack Cauley Chev./GEO 855-0014

862 Chrysler

CONQUEST 1987 TSI - red, turbo, 5 speed, absolutely immaculate, 18,800 miles. Loaded $11,900 338-4923

CORDOBA 1976, air, AM-FM radio, new transmission, sharp condition. Make offer 356-1933

E-CLASS 1983, air, automatic, loaded, low mileage. $3300. Call evenings or weekends 373-2493

IMPERIAL, 1981, Silver, burgundy leather interior, 48,000 miles. One owner. $3600 or best 477-5456

LASER, 1984, blue, air, cassette, stereo, power mirrors, 5 speed, tilt wheel, very clean. $2,950. 855-4040

LASER - 1984, Turbo, automatic, air, cruise, am fm cassette, good condition. 1 owner. $2800. 656-0945

LEBARON Convertible 1988, Turbo, 5 speed, $13K miles, clean. $14,500. 425-6811

LEBARON GTS, 1986, Moving to France. Must sell fast. Excellent condition. New brakes, new front tires. $5,100 or best offer. 552-9920

LEBARON GTS 1985 Turbo, loaded with options, priced for quick sale $1800. 661-6266

LEBARON 1982 - Mark Cross interior, power everything. 258-5356

LEBARON, 1984, Automatic, air, stereo, one owner, new car trade-in only $3,995. Hines Park Lincoln-Mercury 453-2424 ext 400

LEBARON, 1984, Automatic, air, cruise, stereo, and much more only 44,000 miles. A great value at $2,995. PAGE TOYOTA 352-8580

LeBARON 1986 GTS Turbo. A real steal! Excellent condition. 31,000 miles. $5495. Livonia. 421-3889

LEBARON, 1986 Turbo, excellent condition, loaded. Asking $6700. Ask for Joe at 464-6738. 427-4838

LEBARON 83 Station wagon. Automatic, power locks, air, cassette, spotless. $3,885. Jack Cauley Chev./GEO 855-0014

NEW YORKER, 1985 - Turbo. Mint condition. Fully loaded. 48,000 highway miles. $6800 471-5086

NEW YORKER 1984 landau leather, all options. A-1 condition. $3950. Rochester 656-0753

NEW YORKER 1983. E class, full power. 52,000 miles original owner. $3500 for quick sale 852-5374

864 Dodge

ARIES LE 1986, 52,000 miles, power steering, brakes, locks, air, automatic, tilt wheel, new brakes & battery, $4900 283-6613

ARIES, 1981, 2 door, air, power steering/brakes, original owner, $1200 or best offer 661-1559

ARIES 1982 SE, 2 door, little old lady's, 32,000 actual miles, power windows, seats, like new! Asking $2975. Select Auto 851-2277

ARIES, 1983, 58,000 miles, 4 door, air, power steering/brakes. $1,300. After 5pm, or leave message 533-8921

ARIES, 1985, Wagon, automatic, power steering-brakes, air, clean, after 6pm, 348-3614

ASPEN SE 1979 - beautiful shape, auto., 6 cylinder, 2 door, air, stereo, tilt, spotless. 59,000 miles. Well maintained. Only $1650 422-0421

CHARGER, 1973 - Excellent running condition. Body/interior in good shape. 318. $900/best. 729-9028

CHARGER, 1983, Shelby, power steering/brakes, AM-FM cassette, 5 speed, sun roof, very good condition. $2,200/best offer 455-6783

CHARGER 1984 - 2.2, 5 Speed, am-fm stereo, power steering-brakes, air, no rust. $1800. After 5pm 453-7860

CHARGER, 1985, automatic, air, excellent condition. $3200 476-9395

CHARGER, 1986, white, 53,000 miles, good condition. $4300. After 5pm. 356-0072

COLT, 1983, 85,000 miles, 38 mpg, stick shift. $950. Call after 5pm. 474-7457

COLT, 1985, 4 door hatchback, automatic, radio, rear window defogger, asking $1995 652-6781

COLT, 1988, like new, low mileage, automatic. $6300. Ask for Rich after 6pm 681-2304 or days 353-0469

DAYTONA, 1984 - good condition, must sell moving. $3,500 or best 595-6601

DAYTONA, 1987, silver, automatic, loaded, low mileage, extended warranty, excellent condition. $7500. Call after 4pm, 651-1386

DODGE, 1981 - 024, manual transmission, 67,000 miles, runs great, many new parts. $850 421-3626

DODGE 440 1982 loaded, excellent condition, must sell 626-7183

DODGE 600 ES, 1988 - 4 door sedan, wife's car, non-smoker. Low miles. Loaded. $8,195 278-9465

LANCER 1985 Automatic, air, low miles $3,995. Livonia Chrysler-Plymouth 525-7604

LANCER 1988 ES Turbo, fully loaded, digital-hand computer, 13,000 miles, maroon, must sell $8,350 or best offer 795-8984

MIRADA - 1980, 50,000 miles, full power. $1,000. Call after 5:00 pm 476-1542

OMNI, 1978, am/fm, automatic, power steering, runs good. $700. 644-3244

OMNI 1981, no rust, $800. 478-4062

OMNI, 1987, Loaded! America package. Premium interior. Excellent condition. $4,100. Call 455-2801

SHADOW ES 1987, 2 door, red, air, premium stereo, turbo, low miles, $6300. Call 349-5181

SHELBY 1988 Z, all options including CB, T-tops, 5 speed, air, $10,500 348-3839

866 Ford

BILL BROWN
USED CARS
"0"
DOWN!*
TRUCKS
4 wheel drives 18 to choose
ESCORTS
40 in stock
TEMPO'S
Good Selection
MUSTANG
GT'S & Convertibles
VAN CONVERSIONS
Good Selection
AEROSTARS
Loaded from $9,995
* on approved credit plus tax & tag
Extra on select models
BILL BROWN
FORD
522-0030

CROWN VICTORIA 1988 - fully loaded, dark blue, 21,000 miles, $10,900 563-5371

CROWN VICTORIA 1986, 1 owner, power everything, 60,000 miles. New tires. Tu-tone beige/cream. $8,500. Birmingham 642-4909

CROWN VICTORIA 1984 - Loaded, extras and luxury items, one owner. $5,200. Call 453-1294

CROWN VICTORIA 1984 - loaded, 58,000 miles, 4 door, sharp, asking $3,875 937-3348

CROWN VICTORIA, 1983, 4 door, loaded, excellent condition, must see $2800/best aft. 6pm 537-3170

ESCORT GLX 1985/4, 54,000 miles, good condition, rust proofed $3000 or best offer 851-5071

ESCORT GL 1982- 4 door, $700, or best offer. After 6pm. 477-8242

ESCORT GL 1985 - wagon, air, cruise, 5 speed, 56,000 miles, new struts, tires, brakes $2,000/best. After 6 pm. 538-7795

ESCORT GL, 1987 wagon, 16,000 miles, cruise, power steering, air, am fm radio, stick. $4,950. 522-7564

ESCORT GT, 1986, silver. Mature woman-one owner, extended warranty to 7/91. Excellent condition. New tires, solid wheels, electric sideviews, good gas mileage. $4500. 268-2226

ESCORT GT, 1987, air, cruise, tilt, am/fm cassette, sharp! $6,464.

LOU LaRICHE CHEVY/SUBARU
Plymouth Rd. - Just West of I-275
453-4600

ESCORT L 1985½, air, am-fm cassette, 4 speed, 4 door, burgandy, very good condition, 57,000 miles. $2200. Mike 421-2761

ESCORT L 1985½, 28,000 miles, 2 door, air, automatic, 1 owner. $3,600 or best offer 489-7134

ESCORT L, 1986, wagon, low miles, clean, automatic, air, stereo, $4800 or best. 851-1140

ESCORT, 1982, good condition. $1,200. Call after 5pm 531-2238

ESCORT 1982, good condition, am/fm cassette stereo, 4 speed, $950 or best offer 459-4483

ESCORT, 1982, Station Wagon. Cruise, air, 62,000 miles. $1200 531-2767

ESCORT 1983, air, am/fm, cruise, 5 speed $1000. Call 459-4837

ESCORT 1983, stick shift, 2 door, hatchback, am/fm, 115,000 hwy miles, 20,000mi on newer tires. Dark grey. $600 538-9079

ESCORT 1984 Station Wagon, air, AM-FM cassette stereo, 61,000 miles, $2800 535-2221

ESCORT 1984 Wagon - automatic, power steering/brakes, tilt, cruise. This week only $1,650. TYME - Plymouth 455-5566

ESCORT 1984- 4 speed, tan with tan interior, good condition. Pioneer supertuner with AmFm cassette, 4 Kenwood speakers, $1495. 788-1335 or 626-6366

ESCORT, 1986 - Very good condition. Low miles. 4 speed, am/fm stereo. $3895. 721-1398

ESCORT 1987, 4 speed, stereo cassette, like new, 30,000 miles, great dependable car. $3,800. 879-2425

ESCORT 1988 GL, 2800 miles, 2 door, automatic, air, $7,500. 420-0150

ESCORT, 1988½ LX - Hatchback, air, automatic, power steering, am/fm, extras. $6900. 344-0027

ESCORT 1988 2 door, priced right! $4,995. North Brothers Ford 421-1376

EXP 1985 - All black with red accent stripes, 59,000 actual miles, $2,399. TYME AUTO - Plymouth 455-5566

EXP, 1986, Red, auto, cruise, tilt, air, am/fm cassette. Sunroof. Mint!! $5300/best. 273-3756

FAIRMONT, 1978, Wagon, body/interior fair, runs fair. $500 or best. 478-0192

FAIRMONT 1981, Wagon, 4 speed, no rust, no dents, am-fm cassette. $1350. After 4pm 255-5225

FIESTA, 1979 - Good condition. $500 or best offer. Must sell. 474-2545

FIESTA, 1979, 4 speed, runs like a top, very dependable transportation, $575 or best. 459-2262

FIESTA 1980, good transportation, inside good, $600 or best offer. 525-0338

FIESTA 1980 - good, clean, yellow, stick, $950. 421-8025

FIESTA 1980 - Outstanding condition - with Air Conditioning. $1,300. 459-9322

FIESTA 1980, 83,000 miles, clean and reliable. $1,050. Call evenings. 981-3781

FORD CROWN VITORIA 1984, 34,000 actual miles, like new, only $4,988.

TAMAROFF BUICK
Tel-12 Southfield
353-1300

FORD 1986 F-150. Only 31,000 miles, automatic, power steering and brakes, stereo, deluxe tool box. $6,995. Hines Park Lincoln-Mercury 453-2424 ext 400

GRANADA 1979, power steering, brakes, automatic, 6 cylinder, runs good. $600. Eves. 421-5722

LTD 1969. Looks good, runs great, many new parts. $800 or best offer. 981-3379

LTD 1972 - power brakes & steering, air, runs great. $950 or best. 455-9774

LTD, 1977 Landau, by owner, extra clean, 2 door hardtop, 86,000 miles, $1995 397-0811

LTD 1977, 400 engine, good body, runs good, power steering/brakes, air, cruise, $700. 274-4989

LTD 1984 Wagon, power steering/brakes, rear defog, am-fm stereo, air, excellent condition, $3,800. 681-8493

866 Ford

LTD 1983 Wagon, automatic 6, stereo cassette, air, high miles, well kept, $1,250. firm 531-2375

MUSTANG CONVERTIBLE 1984 34,000 miles, Extra, extra sharp. $6,995. North Brothers Ford 421-1376

MUSTANG GT, 1986 - 5.0. All options, low miles. New tires, exhaust. Excellent! $7,900./best. 476-0897

MUSTANG GT 1988, black, alarm, loaded, perfect, 20,000 miles, $11,100. 625-0132

MUSTANG GT, 1988 Convertible. Red/White leather. Auto. Loaded! Mint! $13,900/best offer. 420-0679

MUSTANG GT, 1988, 5 speed, power group, alarm. Excellent condition, undercoated, $10,795. 453-0422

MUSTANG GT 1988, convertible, black, 5 speed, loaded, immaculate condition, 23,800 miles, $14,500/negotiable. 454-9242

MUSTANG GT, 1988 - Convertible. Automatic, low miles, power windows/locks, air, am/fm stereo cassette, radar, alarm, cellular phone $17,000 489-4082

MUSTANG GT 5.0, 1986 Convertible, 5 speed, black, loaded, stored, 23,000 miles, $10,200 559-2746

Mustang GT 1988 Loaded, automatic, only 14,512 miles. Red, must see! $10,850 Warranty! JEFF BENSON QUALITY AUTOMOBILES 562-7011

MUSTANG LX 1986, coupe, 56,000 miles. Brand new brakes, college bound, must sell. 273-7127

MUSTANG LX 1985, excellent condition, 55,000 miles. $3900. Call eves 363-8409

MUSTANG LX 1984, red, 36 automatic, air, stereo. Excellent condition. $3950 595-4765

MUSTANG LX 1984, convertible, V-6, red w/black top, wifes car, garage kept, 46,000 miles, automatic, power windows/doors, tilt, cruise, am/fm stereo cassette, excellent condition, $6,895 647-5939

MUSTANG, 1979, stereo, 1985 engine, + many new parts, 4 cylinder, 4 speed $699. Call 459-0479

MUSTANG 1979, 4 cylinder Turbo, stick, ground effects, Kenwood, Sony & much more. $3,650 or best offer 455-4949

MUSTANG 1980 - clean, no rust, power steering/brakes. $779. TYME Budget Lot 397-3003

MUSTANG 1984 Automatic, air, am/fm cassette, sunroof, clean. $4,141.

LOU LaRICHE CHEVY/SUBARU
Plymouth Rd. - Just West of I-275
453-4600

MUSTANG, 1984, CONVERTIBLE, V6, automatic, midnight blue, low miles, air, stereo. $5700 728-9683

MUSTANG 1984, GT, 5.0, automatic, air, sun-roof 420-3290

MUSTANG 1985 GT, 5 speed, 5.0 liter, sunroof, loaded, excellent. Sell today for $6000 473-9467

MUSTANG 1985 LX, automatic, air, excellent condition. $3,450 563-0871

MUSTANG, 1985, LX, 4 speed, am/fm cassette, cruise, power locks, well maintained. $4000. Days 845-1940. Eves. 649-3087

MUSTANG 1986 Convertible. Black on gray. Full power, 26,500 miles. Best offer. Days 546-2676 eves 569-7676

MUSTANG 1986 GT - black, 5 speed, air, stereo with cassette, $6,800. After 6pm 455-4312

MUSTANG, 1986 LX hatchback, full power, air, very clean in and out, $5,200. Call: 471-6952

MUSTANG 1986, LX, dark blue metallic, showroom condition, 5.0 liter, extended warranty, automatic, air, power steering/brakes, Alpine cassette stereo, 16,000 miles, stored winters, $8,495. 422-4421

MUSTANG, 1987 GT, dark grey, loaded, sunroof, 27,000 miles, remote alarm, 5 speed, excellent condition, $10,000. Rick. 454-0440

MUSTANG 1987 GT - Loaded, 19,000 miles, limited winter driving, aways garaged. $9700. Call days, ask for Louie 471-6771

MUSTANG 1987 GT convertible all power, leather interior, 5 speed, 8000 miles, $12,500 or best offer. Work 390-4108. Home 455-2013

MUSTANG 1987, LX, 5.0, air, power windows/locks, cassette radio + equalizer, $8,500 firm. 728-4334

MUSTANG 1987 LX - fully loaded, Clearcoat & undercoating, air, rear window defrost, automatic, velour seats, excellent condition. After 6pm 455-6890

MUSTANG 1988 GT. Black, silver accents, red interior, 5 speed, air, full power, extras, stored winters, low miles, $11,200 565-5006

MUSTANG 1988 GT CONVERTIBLE only 6,482 careful miles, this car is RED & BEAUTIFUL! $14,900. Hines Park Lincoln-Mercury 453-2424 ext 400

MUSTANG, 1988 XL, 2.3 litre (EFI) manual 5 speed, 2 door, $6,950. 437-8528 523-3277

MUSTANG 1989 GT, red convertible, 5 speed, 5,000miles. $15,900. 855-1728

MUSTANG, 1989, GT Convertible, 5 speed, leather interior, fully loaded, 8,100 miles, $16,300/best. 459-3106 451-1155

PINTO 1978, hatchback, automatic, power, $550/negotiable 255-2056 255-5204

PINTO, 1980 - (2) 1 runs, 1 for parts. $250. After 4 pm. 255-5169

PINTO 1980 4 speed, power steering/brakes, sunroof. Instrument sport group ESS. $975. 937-0394

PROBE 1989 GT, red, sunroof, CD plus cassette, anti-lock brakes, garage kept, $15,500. After 6pm 484-8764

PROBE, 1989 LX, metallic blue, $13,000 728-6315

PROBE, 1989 LX - Titanium, 8900 mi. Moon roof, automatic, premium sound, like new $12,809. 427-3637

PROBE, 1989 LX, 5 speed, red, fully loaded with many extras, $12,800 471-5725

TAURAS 1987, GL, V6, automatic, air, many other options, 16,300 miles, excellent condition. 421-3627

TAURUS GL 1987, Sport, excellent condition, loaded, $8000. Call after 12 Noon. 474-6891

TAURUS LX 1986. Loaded! Sunroof, white. Excellent condition. $7595. Eves. 645-1890 Days 581-7700

TAURUS, 1986 LX, V6, loaded, undercoated, cruise, two new tires, new brakes, Super clean $6,800. AR 6pm 347-3757

Taurus 1986 Wagon LX Extra Nice! $6,795. North Brothers Ford 421-1376

TAURUS, 1986, 5 speed, premium sound, power windows, locks, mirrors, cast wheels, loaded. $4,750/best. 656-8216; 752-4473

TAURUS-1987, black, loaded, 52,000 miles, new tires & brakes. Asking $6,900. After 6PM, 425-1602

TAURUS 1987 GL - Excellent condition, 24,000 miles, $7995. Call after 6pm, 453-8230

TAURUS, 1987 LX, loaded! Mint condition. Premium sound system. 44,000 miles. $7,500/offer. 525-8453

taurus 1987 - new condition, full equipment plus alarm, sunroof, low miles, $7600 or offer. 441-4158

866 Ford

TAURUS 1988 Automatic, air, full power, only 21,000 miles $8,795. Hines Park Lincoln-Mercury 453-2424 ext 400

TAURUS, 1988 LX 4 door sedan, 3.0 liter, V6, fully loaded, preferred equipment package, excellent condition, $11,750. Call eves 471-3564

TAURUS, 1988 Loaded, cassette, highway miles, excellent condition. Asking $7,000. Call 437-5838

T BIRD 1976 maroon with velour seats. 460 automatic transmission, new chrome rims. Runs but needs work, $300. or best 478-7318

T-BIRD 1984 - turbo coupe, black beauty, new radial tires, $2,995. TYME Budget Lot 397-3003

T-BIRD, 1985, Elan. Loaded, black with gray interior, 55,000 miles, excellent condition. $5900 455-0461

T-BIRD, 1985 - excellent condition, fully powered, sunroof, wifes car. 381-0680

T-BIRD 1985, Turbo coupe, 51,000 miles, excellent condition. $4800 427-1295

T-BIRD 1986 - loaded, garage kept, sacrifice $4,000. TYME - Plymouth 455-5566

T-BIRD 1988, Turbo coupe, immaculate, charcoal, remote alarm system, transferable warranty, 18,500 miles. $11,900 726-9161

TBIRD 1988 Turbo. Automatic, air, silver, flawless warranty, 15,000 miles. $11,900 474-7928

TEMPO, 1984 - Air, power steering/brakes, am/fm stereo, cruise. Good condition. 66,000 mi. $2300/best 534-5723

TEMPO, 1984 GLX, 5 speed, air, power steering & brakes, am-fm cassette, sunroof. $2300. 471-6475

TEMPO, 1985 GL - 4 door, air, cruise, am/fm stereo. 47,000 miles. Canyon red. $3500/best. 453-2751

TEMPO, 1985, power steering/brakes, air, very clean, very dependable. 65,000 miles. $3000. 326-2017

TEMPO 1985, 5 speed, new brakes, muffler. Very clean. $3,200. After 4pm. 464-3630

TEMPO 1986, Sport 4 door, loaded, 50,500mi. $4200 474-6075

TEMPO 1986, 2 door, 5 speed, air, am-fm cassette, rear defrost. $3,900 435-7437

TEMPO 1987 GL sport, 5 speed, air, tilt, cruise, stereo, 28,000mi. Warranty $5900 421-3709

TEMPO 1988, GLS, fully loaded, 19,000 mi., air, cruise, power steering/brakes/locks, am-fm cassette, nice interior, excellent condition. $7700. Leave message at either of Day, 531-1333, eve, 563-8089

TEMPO 1988 GL, 4 door, automatic, air, 22,000 miles, asking $7,400. 420-3554

THUNDERBIRD
TURBO
COUPES
83-84-85-87

NICE SELECTION OF QUALITY, PAMPERED ONE OWNER TRADES. ALL VEHICLES SAFETY CHECKED, ROAD READY AND WARRANTEED. STARTING AT $3,495.

JEFF BENSON CAR CO.
QUALITY AUTOMOBILES
23717 KEAN ST.
DEARBORN, MI
562-7011

THUNDERBIRD 1980, landau roof, luxury interior, power steering/brakes, cruise control, am/fm stereo. $4200/best offer 728-9430

THUNDERBIRD 1987 Turbo coupe. Loaded $9,500 or best. Call after 5pm 381-0701

THUNDERBIRD 1987, power steering/brakes/locks, fully loaded, mint condition. $7,600 348-9211

THUNDERBIRD, 1985, fully loaded, air, new tires, must sell 427-5823 or 533-5000

872 Lincoln

CONTINENTAL 1983, Snazzy!! Excellent! Leather, keyless entry $5800/best. 855-5533 626-8319

LINCOLN CONTINENTAL 1986 Full power, dual 6 way seats, leather interior. $12,295. North Brothers Ford 421-1376

MARK IV 1976, California car, no rust, 80,000 miles, air, power windows, cruise, intermittent wipers, runs good, $1,500 476-6932

MARK VII, 1985 LSC. Leather, moonroof, loaded, $9,995. Nice & clean. Hines Park Lincoln-Mercury 453-2424 ext 400

MARK V - 1979 Continental. $1200 or best offer 292-3033

TOWN CAR: 1979, 4 door, fair condition. Make offer. Call 685-7025

TOWN CAR 1985 Cartier designer series, 68,000mi, loaded, leather interior. Immaculate. $8750. 666-4301

TOWN CAR, 1985, Signature Series. Loaded. 68,000 miles. $9800 or best. 858-8739

TOWN CAR 1986 one owner, coach roof, Aluminium wheels, only 39,000 miles. $11,900. Hines Park Lincoln-Mercury 453-2424 ext 400

TOWN CAR, 1988 - Like new. Best offer 728-0226

TOWN CAR, 1988, outstanding condition, loaded with extra options, 21,000 miles, $17,500 478-9376

TOWN COUPE 1976 - $500 or best offer. Good condition. 584-7843 584-9531

VERSAILLES 1979, 80,000 miles. Little body rust. $2,500 or best. 422-3531

874 Mercury

CAPRI 1980... 2.3 litre, 4 speed. Well-maintained. $1,000. Call before 3pm. 451-7526

CAPRI - 1986 GS. Automatic, air, tilt, cruise, cassette, excellent condition, $4800 649-4921

COMET, 1976, 92,000 miles, good condition, $800. After 5 531-7176

COUGAR LS 1987, V8, loaded, clean, low miles, excellent condition $9500. 522-4609

Cougar LS 1987 Loaded, 18,000 miles, $8,995, Ask for Greg. Livonia Chrysler-Plymouth 525-7604

COUGAR 1979, super clean, mag wheels, new top, no rust, $1,500/offer. 422-7751.

COUGAR 1979, super clean, mag wheels, new top, no rust, $1,500/offer. 422-7751. 453-5438

COUGAR 1984 charcoal grey, excellent condition. Loaded. $4500/or best. Call 855-6827

COUGAR 1985, V8, automatic, air, power everything, excellent condition. Texas car. $5750. 669-5232

COUGAR - 1985, 3.8 liter, power, air, 67,000 miles, excellent condition, $4750. After 6. 349-1925

COUGAR 1986 - Loaded, 36,000 miles, excellent condition. Blue. $7200 or best. 981-4457

COUGAR, 1986, V8, Black, electric moon roof, simulated convertible top, aluminum wheels, loaded, excellent condition, $8100 528-1198

COUGAR, 1987 XR7 - Automatic, loaded, $9800. Buyers owner 462-2255 459-5988

COUGAR 1988 LS, full power, premium sound, air, 31,000 miles. $10,500. Call 227-8151

GRAND MARQUIS 1980, 8 cylinder. $1800. Good condition. 538-7808

874 Mercury

GRAND MARQUIS - 1986, 4 door, fully loaded, 31,000 miles, excellent condition. 427-3872. Asking $7,650. Call eves 471-3564

GRAND MARQUIS 1987, 4 door LS, black/grey interior, loaded, excellent condition. $9,950 454-1039

GRAND MARQUIS, 1983, full power, clean, 50,000 miles, $3500. 344-1990 aft 7:30 255-5956

GRAND MARQUIS, 1984, Loaded, sharp. $4,190. Call 229-7791

GRAND MARQUIS 1988, loaded, 22,000 miles, Florida in winter, non-smoker. Sharp! $12,200 455-1644

GRAND MARQUIS 1981, air, cruise, power seats & locks, wire wheels and more. $2195. Days ask for Tom 261-2904 Eves-562-3607

GRAND PRIX, 1983 - 4 door, loaded, 90,000 miles. $3200 474-3004

LN-7 1983 White, excellent condition, stick, sunroof. Best offer 333-0815

LYNX, 1981 - Good shape. A-1 mechanically. $900 or best offer. 464-2015

LYNX 1981 Wagon, 4-speed, power steering, FM cassette, air, high mileage, good dependable transportation. $600 531-0344

LYNX, 1981, very clean, good condition. $1000 421-1769

LYNX, 1982, Wagon, air, 4 speed, power steering/brakes, rear wiper, runs great. $1100 347-0317

LYNX-1982, 4 speed, newer tires, very good condition. $850. 535-1975

LYNX 1983 New brakes, timing belt & water pump. $1200 453-4283

LYNX, 1983 RS, 5 speed, air, sunroof, AM-FM cassette. $1,300 or best offer. Call 522-3120

LYNX 1985½ - 4 speed, am-fm stereo, clean, new tires/exhaust system, body in great shape, runs great. $2,000 or best 981-5443

MARQUIS 1977, 4 door, loaded, black with vinyl top. Georgia car, no rust. $800 656-9322

MARQUIS 1984, brougham, very clean, no rust, flawless condition. $3,450. TYME Budget Lot 397-3003

MERCURY 1982 LN-7, 4 cylinder, sunroof, FM cassette, air. Must see! $2,000 negotiable. Call 562-5076

MONARCH 1978, dependable, good maintenance record. $1,000 or best offer. Call 347-7659

MONTEREY 1978, low miles, good condition, no rust. $1200 or best offer. 491-0493

SABLE LS, 1988, Black/gray leather interior, loaded, 43,000 miles, $10,900 349-4707

SABLE WAGON 1986 GS, charcoal grey, good condition. Best offer. Leave message 683-9377

SABLE, 1987 LS-SDS, 1 of a kind, loaded! soft-top w/sunroof, leather interior, low mileage 646-6906

SCORPIO 1988 Touring package, Tela Blue, low miles. $12,900. Hines Park Lincoln-Mercury 453-2424 ext 400

TOPAZ-1984, 2 door, 5 speed, sunroof, loaded, new brakes, newer tires. 69,000 miles. $2500. 397-3046

TOPAZ 1985 - automatic, power steering/brakes. 51,000 actual miles. Looks & runs great! Only $2,699. TYME - Plymouth 455-5566

TOPAZ 1985 sport, 5 speed, air, black with gold accent strip. 43,000 miles, $4,395. Hines Park Lincoln-Mercury 453-2424 ext 400

TOPAZ 1986 - Automatic, power windows, doors, air conditioning. $2500 398-6318

TOPAZ 1986, loaded, excellent condition. Please call days 322-0052 evenings 478-0178

TOPAZ-1986, 4 door, automatic, loaded, dark red. $4,900. Excellent condition 476-1843

TOPAZ 1986, 4 door, 24,000 miles, loaded, excellent condition, $6,000. Call after 6pm 522-1713

TOPAZ, 1987 GS Manual, 5 speed, loaded, 47,000 miles. $5200 981-4802

ZEPHYR 1978, clean reliable transportation, good condition. $1200 or best offer 425-1163

ZEPHYR 1982, power steering-brakes, air, good condition. $900. 352-6635

875 Nissan

MAXIMA 1982. Loaded, very good condition, 6 cylinder, high miles. $3,000/offer 824-5081

PULSAR - 1984, 5 speed, air, sunroof, 42,000 miles. $3500. 737-4336

SENTRA 1988 XE, automatic, air, 8,400 miles, excellent. $11,000 new, $7,695. Warranty. 522-2198

1985 NISSAM STANZA 4 door, automatic, air, stereo, only 23,000 miles. Reduced to $6,495. PAGE TOYOTA 352-8580

300ZX, 1986, 5 speed, fully loaded. Digital dash, electronics package. Excellent condition. 26,000 miles. Must sell $15,500/best. 981-1607

876 Oldsmobile

CALAIS, 1987, Supreme, 40,000 miles, air, power steering/brakes, cassette, mint. Best offer 425-4926

CALAIS 1987 Supreme Coupe, air, power steering/brakes, stereo cassette, automatic, power antenna, 36,000 miles, $7,950/best 474-9196

CIERA 1986 4 door, air, am/fm, cruise, tilt, power locks, clean, $5,959.

LOU LaRICHE CHEVY/SUBARU
Plymouth Rd. - Just West of I-275
453-4600

CUTLASS, LS 1980, 4 door, loaded, clean in & out $1500 478-5812

CUTLASS STATION WAGON: 1980. Good condition. Best offer. Call 332-3719

CUTLASS Supreme 1978- 89,000 mi. Clean in & out, air, $1500, or best offer 595-1889

CUTLASS SUPREME, 1978 - Good condition. Very reliable. $1200 or best offer 522-1755

CUTLASS SUPREME, 1981, well optioned, below normal miles, sharp ride. Call Sam 522-1194

CUTLASS
V-8's
79's-80's-81's-84-87

NICE SELECTION OF QUALITY, PAMPERED ONE OWNER TRADES. ALL VEHICLES SAFETY CHECKED, ROAD READY & STARTING AT $2,495.

JEFF BENSON CAR CO.
QUALITY AUTOMOBILES
23717 KEAN ST.
DEARBORN, MI
562-7011

CUTLASS 1977- loaded, good condition. $750. Call after 5pm. 624-2517

CUTLASS- 1977, 350 engine, automatic, 71,000 orginal miles, very good condition. Best offer. 261-1978

876 Oldsmobile

CUTLASS 1980 Supreme 2 door Brougham, loaded, all maintenance records, 1 adult owner. Asking $1650. Select Auto 851-2277

CUTLASS 1984, Supreme brougham, loaded, 36,000 miles, excellent condition. $5500 477-6285

CUTLASS 1985 - Ciera wagon, power steering & brakes, windows, locks, am-fm stereo, tilt, cruise, air, $4000 476-7011

CUTLASS, 1985, loaded, 66,000 miles. $5,100. Weekdays 9am-11am, 853-3582 Eves. 261-0007

CUTLASS, 1986 Ciera, 4 door, automatic, air, power steering, brakes & locks. Tilt, cruise, 48,000 miles. $5500 420-0288

CUTLASS 1987 Ciera Brougham, power door locks & windows, fully equipped 642-2437

CUTLASS, 1988 Calais International, white, 16,000 miles, wife's car, air, power steering, brakes, windows, seats, cassette radio, asking $10,200 360-2433

CUTLASS 1988 Supreme International, loaded! 15,000 miles. Asking $11,500! Listed $18,000. 348-2166

DELTA 88, 1973. Clean, $1300 or best offer 459-6092

DELTA 88 1977, 4 door, great condition, power, runs mechanically well, $1,400 474-7599

DELTA 88 1979 Royale, 2 door, 350, 83,000 miles, original owner, full power, great shape, $1,800. 981-2957

DELTA 88, 1979, 350 V-8 engine, air, automatic, am-fm, 4 door, cruise control, power locks & windows, rear window defrost. $1,000 or best offer. After 6

The Observer Newspapers

Sports

Dan O'Meara, Brad Emons editors/591-2312

Thursday, August 3, 1989 O&E

(P.C)1D

Carnes was notch above other players

By Dan O'Meara
staff writer

Coaches in the Quebec Major Junior Hockey League were asked to rate the circuit's top prospects for a newspaper survey last season.

One coach no doubt infuriated a good many players and hockey fans with his reply but apparently spoke his mind:

"The only one in this league I see playing in the NHL is Neil Carnes," he said.

The prospects for future stardom, however, were snuffed out early Sunday when Carnes, an 18-year-old Plymouth resident, was killed when the motorcycle he was riding collided with a car in Plymouth Township. He was to be buried today.

Carnes, who was drafted by the Montreal Canadiens in the third round of the 1988 amateur draft, had played for the Verdun Canadiens and most recently the Laval Titans.

Team officials, a former teammate and a sports writer who covers junior hockey remembered Carnes as an outstanding hockey player, possessing the talent that would soon put him in an NHL uniform.

"I FELT IF Neil kept going the way he finished the season, with one year in the American (Hockey) League, he could play for our big team," said Andre Boudrias, assistant general manager and director of scouting for the Canadiens.

Carnes, who would have turned 19 later this month, had been invited to preseason camp with the parent team this fall but was expected to return to Laval. If he didn't make the NHL roster this year, Carnes would've had to spend another season in junior hockey but, undoubtedly, would have stepped up to the AHL and possibly the NHL after that, according to Jean Pierre Charest, assistant GM for the Titans.

Charest said the death of Carnes, who played center and helped Laval make the Memorial Cup playoffs after being traded to that team late last season, will leave a void on the club's roster.

"We were counting on him for almost 50-60 goals for us," Charest said. "He always came up with big goals — winning goals, tying goals, overtime goals — so it was real bad news for us.

"We had a pretty good team, but he was the one who gave us the push. Of the guys we had last year, he was the closest to being a professional."

The 5-foot-9, 185-pound Carnes was said to have the necessary skills to make the grade as an NHL player, especially the crucial skating ability. He was remembered for having an excellent shot, and Boudrias said he was one of the best body checkers in the league.

"WE FIGURED he had the skating that is good for the NHL," Verdun GM Jacques Lemaire said. "Even though he was a small guy, he was stocky and very strong for his size."

Catherine Grace, who knew Carnes and reported on junior hockey for the Montreal Daily News, recalled a playoff game last season that demonstrated how fast and strong Carnes was with his shot.

"He hit the puck so hard it went through the net," she said. "The officials couldn't find the hole, so they disallowed it.

"After the game, the team owner went down and found the hole. That's how strong (Carnes) was. That's what Neil could do when he put his mind to it.

"He was just so strong. He could muscle his way down the ice, set himself up and blast it right through," she added."

In his first season with Verdun, Carnes scored a team-leading 88 points on 31 goals and 57 assists in 61 games.

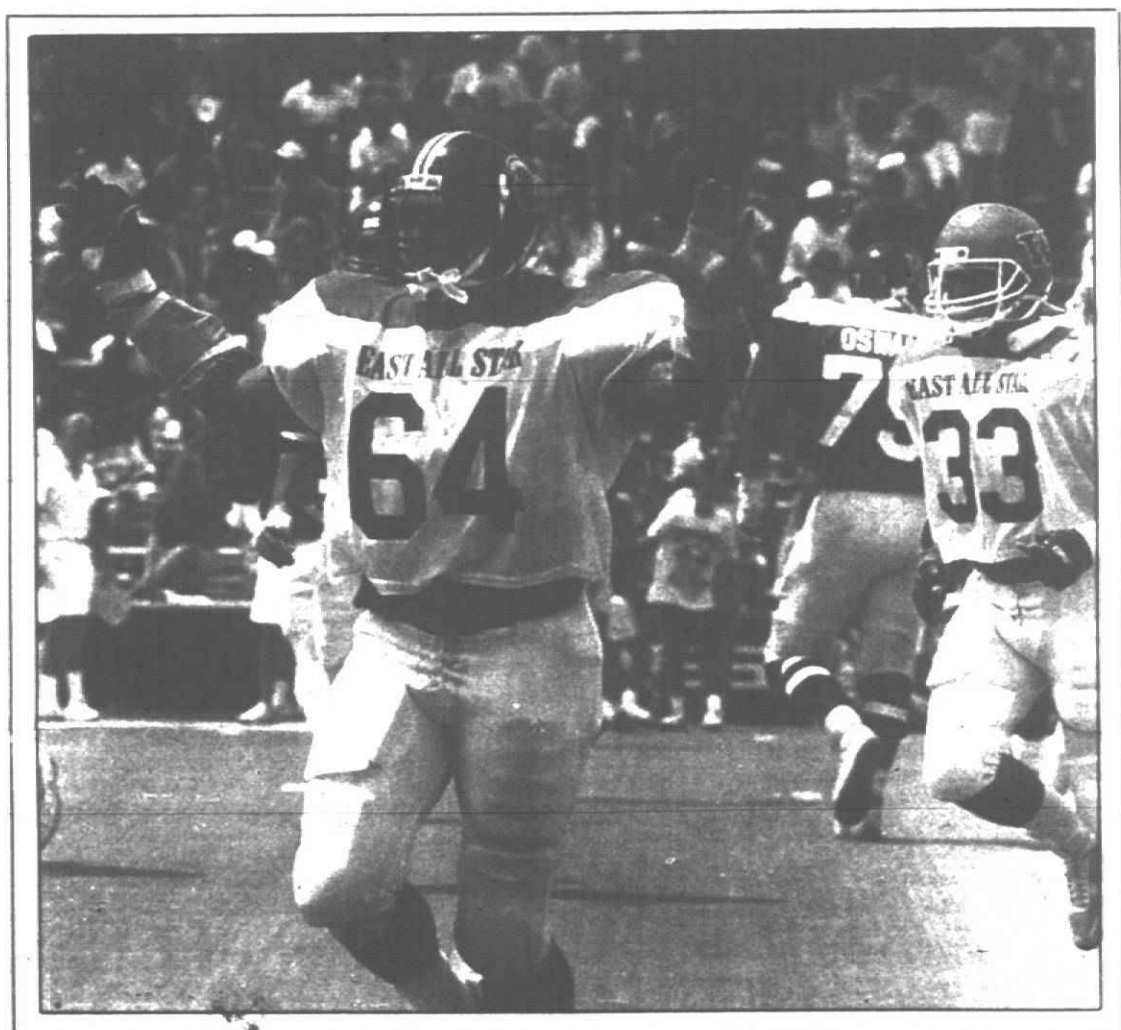
HE PLAYED in just 14 games with Verdun last season, refusing at first to report because of the club's losing ways and then being sidelined by a knee injury. Carnes had three goals and 11 assists for the Canadiens but contributed nine goals and 24 assists after being traded to Laval and appearing in 31 games for the Titans.

Please turn to Page 2

hockey

'We had a pretty good team, but he was the one who gave us the push. Of the guys we had last year, he was the closest to being a professional.'

— Jean Pierre Charest
Laval Titan GM



All-star football

Eric Ruth (Livonia Stevenson) and Plymouth's Lee Krueger (Redford Catholic Central) leave the field Saturday after the East defensive unit forced the West to punt in the annual high school all-star football game in East Lansing. The East, which included five Observerland players, won 31-26. See story on Page 3D.

Meath, Stabnick help Hawks win nationals

The Under-19 Michigan Hawks last weekend became the first Region II girls soccer team to win a national championship.

The Hawks, who won both the state and Region II titles last month, continued their successful season Sunday, winning the United States Youth Soccer Association's Athena Cup in Uniondale, N.Y.

Troy goalkeeper Brooke Gillespie recorded a shutout and fullback Natalka Litkewycz scored the only goal the Hawks needed as they beat Revere Travel of Kerney, N.J., 1-0 in the title game.

Knowing they were the first Region II team to win a national title made the weekend even more enjoyable, said Amy Trunk, one of the Hawks' top offensive threats.

SHE HOPES this gives Region II — generally regarded as the country's weakest region — more respect.

"It's great," said Trunk, who will be a senior at Farmington High. "No one was expecting us to be anywhere near good. They thought we'd be real bad because the Midwest usually is not very good.

"We had a lot of chemistry. We have played a lot together and that helped. We really know what everyone's going to do."

The Hawks defeated the Phoenix 71 of Cline, Texas, 5-4 in a shootout in the semifinal round.

The Hawks and Phoenix were tied 3-3 at the end of regulation and 4-4 after two overtime periods.

soccer

'No one was expecting us to be anywhere near good. They thought we'd be real bad because the Midwest usually is not very good.'

— Amy Trunk
Michigan Hawks player

Hawks coach Paul Dugan, who took an under-16 girls team to the Final Four in 1985, said Gillespie's play in the shootout was the difference.

GILLESPIE, WHO will attend Boca Raton College in Florida in the fall, made a save on the fourth Phoenix player in the five-player shootout, deflecting the ball over the net.

Troy's Christine Lamb converted the fifth goal in the shootout for the Hawks, assuring the team a spot in the finals.

"Brooke came up big in the shootout," Dugan said. "She almost got the first one — it went through her hands — and the fourth shot she deflected over the top of the net."

Margaret Kopmeyer, Caeri Thomas, Trunk and Jacquie Silagyi were the other goal scorers in the shootout.

Shannon Meath, Trunk and Silagyi scored for the Hawks during regulation, and Kopmeyer notched the only goal in overtime on a penalty kick to keep the teams even.

THE HAWKS won the Little Caesars Ilitch Division regular-season title with a 10-0 record and have lost only two games the entire season. They outscored their opponents 45-1 in the regular season play and 20-0 in five Region II playoff games.

But before Sunday, no one had heard much about the Hawks nationally.

"I told them 'We're in the greatest position,'" Dugan said. "'If we lose, so what. We're not supposed to win anyway. If we win, that's great.'"

Members of the Hawks include Gillespie, Bonnie Boyle (Troy), Silagyi (Troy), Carrie Maier (Farmington), Patty Boyle (Troy), Thomas (East Lansing), Susan Gibson (Farmington), Lamb, Lisa Yderstadt (Grand Blanc), Meath (Canton), Jennifer Misaros (Farmington), Trunk, Rose Hally (Livonia), Kopmeyer (Bloomfield Hills), Julie Stabnick (Plymouth) and Liz Brooks (Troy).

The manager is Mike Yderstadt and trainer is Ralph Gibson. Statistician is Don Montgomery.

Fast-rising Indy driver got break with local outfit



Dan O'Meara

NOBODY HAD TO tell Scott Pruett how to find Livonia, nor the Observer building at the corner of Schoolcraft and Levan.

He knew the way. "In fact, it's a lot like home around here," the up-and-coming Indy-car driver said.

Pruett spent the last three years driving for Jack Roush Racing, located down the street from us newspaper folks.

The 29-year-old Pruett graduated to a full-time spot on the Indy-car circuit this year, and he will line up alongside the big names in his sport Sunday for the Marlboro 500 at Michigan International Speedway.

Pruett was in the Detroit area last week to promote the race and paused one afternoon to discuss his budding career with the Observer sports staff. And it was more than appropriate for him to do so in the same neighborhood where he got his start.

Though he had been racing since he was 8 and had won 13 amateur and 10 professional go-cart titles, it was Pruett's connection with the Roush team that got him to where he is today.

"THAT WAS my first major break into the big time," Pruett said. "That was my biggest move to that point. Jack played an integral part in helping me with my career, as well as Ford Motorsports."

After he and former Olympian Bruce Jenner made an impressive showing as co-drivers at Elkhart Lake, Wis., in 1986, Pruett was introduced to the Ford people and subsequently Jack Roush.

Pruett won four championships — a pair of IMSA GTO titles in 1986 and 1988, the SCCA Trans-Am crown in 1987 and the IMSA GT Endurance title in 1986 — during his stay with Roush Racing.

But the transplanted Californian who now lives in Dublin, Ohio, was ready to move up late in 1988 and made three Indy-car starts. The Marlboro 500 will be his 10th this year, and his best showing to date was second place in the Detroit Grand Prix.

"I think Jack was proud" when he graduated to the Indy-car level, Pruett said. "He knew what my ability was, and he said up front he was not interested in fielding an Indy car.

"When the time came for the next move in my career, he gave me every bit of encouragement."

THOUGH HE has yet to win an Indy-car race, Pruett, who became the Truesports Racing pilot last November, is fifth in PPG Cup Points, ranks fifth in earnings at $472,017 and istied with such notables as Emerson Fittipaldi and Rick Mears for most finishes (7) this season.

Furthermore, Indy-car racing has not disappointed Pruett, who brought high expectations to this level. The ultimate experience was racing at Indianapolis where he finished 10th.

"Everyone said it would be frustrating, exhilerating, exciting," he said. "It's more than you could ever put into words."

But it hasn't been easy, either. Pruett, who started 11th and finished sixth in his most recent race at Toronto on July 23, has received his baptism under fire, which serves to underscore the success he has had in his rookie season.

"It's the toughest year of competition I've seen," he said. "Ten teams can win any given weekend. You have to work for every little bit out there.

"It's tougher than I thought it would be. Physcially, it's more demanding to drive. It takes more strength to drive those cars and push for every little bit."

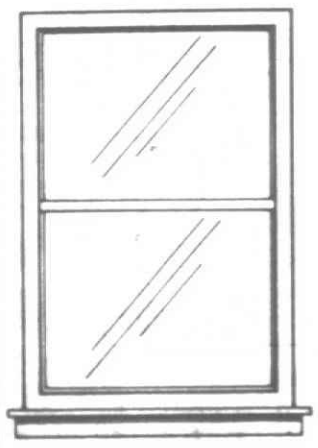
THE NEED TO gain a competitive edge in such a tight arena has caused the drivers to give increased to physical conditioning. In an age when the racing machines are so

Please turn to Page 4

Kaufmann Vinyl Windows

A Division of the Marshall Noecker Group

· Announces ·



Vinyl Replacement Window Month

Call us for an authorized dealer in your area. 893 - 4830

· Celebrating ·

Our 52nd Year as a Michigan Company

Over 5 Million windows sold

Ford Glass

All products are manufactured in Michigan

Podrasky earns bronze at Sports Fest

By Steve Kowalski
staff writer

While southerners reacquainted themselves with hockey last month at the U.S. Olympic Sports Festival, the players got used to the ice.

The humidity outside the State Fairgrounds Arena in Oklahoma City, Okla., made the ice "a little bit sloppier," said Chris Tancill, one of five Observerland players competing in the Festival.

"It made for a different game of hockey," added Tancill, a 1986 Livonia Stevenson graduate currently attending the University of Wisconsin. "The ice tended to be sticky and chippy."

Said Mike Jorgensen, also a Stevenson graduate, of '87: "The ice was just bad."

Players stayed in dormitories on the University of Oklahoma campus, but played games and practiced nearly 45 minutes away in Oklahoma City.

The Oklahoma Blazers, a minor league hockey team, played at the State Fairgrounds in the 1970s, but there had not been a hockey game played at the Fairgrounds since at least 1982, said Todd Schoenthaler, a sports writer at the Daily Oklahoman.

Though they didn't have kind things to say about the ice, players interviewed couldn't have spoken higher about the people they met and experiences they had.

The West team beat the South, 5-1, to win the gold medal in front of 3,286 fans at the Fairgrounds. The North team, featuring local stars Pete Podrasky and Jorgensen, settled for the bronze, beating the East, 7-3 Sunday.

Following is a capsule look at four **players' experiences at the Festival.**

A fifth, David Burke, formerly of Redford Union High and sophomore defenseman at Cornell (N.Y.) University, was unavailable for comment.

hockey

PETE PODRASKY
Plymouth Canton High

When Podrasky boarded a jet bound for Michigan Monday afternoon he was wearing a bronze medal. But he also picked up a cold while in Oklahoma.

Guess which one he wanted to get rid of?

The 21-year-old defenseman with one year of eligibility remaining at Northern Michigan University was a member of the bronze-medal winning North team. When reached by phone Monday night in Marquette, Podrasky said he was a bit under the weather, but the medal more than made up for any ill effects he was feeling.

North finished the tourney at 2-1-1.

"I've got the medal hanging in my room right now," said Podrasky, who will remain in Marquette until school begins. "It's pretty heavy. I was always curious to see what it's like. I've seen the ones in the past Festivals but this one (seems like it's) three times the size and twice the weight."

Podrasky picked up an assist in the bronze-medal round when the North team beat the East Sunday, 7-3. As one of the North's most experienced and versatile defensive players, Podrasky earned the bronze.

But did he deserve the cold?

"I don't know why I've got the cold," Podrasky said. "It's probably because of the air conditioning down there. It's so hot outside but it seems like they turn the air conditioning down to freezing level inside all the buildings."

This was Podrasky's first Olympic Festival appearance and he looks forward to playing in next year's event in Minneapolis, Minn.

"If I get asked to go next year, I'll jump at it," he said. "Hopefully, people who pick the (1992) Olympic team liked the way I played this year. This is something I'll never forget. The people in Oklahoma ran a class act. No matter what they did, they had to do their best. They were as friendly as they can be down there."

BILL PYE
Plymouth Canton High

For Pye, a junior-to-be goalie this fall at Northern Michigan, the 14-day odyssey was an experience he won't forget, even though his team (the East) was winless in four games and failed to garner a medal.

"It was a good experience," said Pye. "I can still play in two more Festivals so this was just a starting gate for ('92) Olympic hopefuls. We had all close games. They just didn't work out our way."

Pye played in two of the four games, with both appearances coming against the North team. Pye played well in the opening game, losing by a 4-3 count to the North.

The East lost the next two games, 7-5 and 6-3, respectively, before losing to the North, 7-3, in the bronze-medal round with Pye in goal.

Pye said what he'll remember most were the Opening Ceremonies, held at the University of Oklahoma before more than 76,000 fans.

"Just being there was sort of like the Olympics," he said. "(Former) President (Ronald) Reagan was there. Bob Hope spoke and Florence Griffith-Joyner ran around the stadium with the torch. It was kind of neat with all the different athletes there."

CHRIS TANCILL
Livonia Stevenson High

Tancill, who will be a senior next winter at the University of Wisconsin, was one of the East's offensive threats, scoring a pair of goals in the bronze-medal game against the North.

Still, the East finished the tournament at 0-4.

"Maybe our guys weren't prepared as much as the other teams. That may not be true, but I hope it's true," Tancill said. "When you get in a tournament like that, there isn't a player you can't count on. It wasn't a question of talent."

Tancill said it was a thrill being involved in the Opening Ceremonies and standing "right next to (former) President (Ronald) Reagan and Florence Griffith-Joyner. It really made you feel important."

Tancill will be spending the rest of the summer in Madison, Wis., getting ready for the 1989-90 season. He scored 20 goals and had 23 assists last winter for Wisconsin, an NCAA quarterfinalist.

Carnes was rising star

Continued from Page 1

"It's hard to believe this could happen to a guy you played with for three years," said Andrew McKim, the team captain at Verdun. He and Carnes were the only constants on the Canadiens roster during their stay there. "It could have been me, him, anybody.

"I know the parents and both brothers. It's really sad because I know his father was really proud of him."

Lemaire and Canadiens scout Eric Taylor, who spotted Carnes in the midget ranks, had planned to attend the funeral services today in Plymouth. Lemaire said he learned of the accident from Michelle Lapointe in the Canadiens public relations department.

"It's something that can happen, and nobody knows when it can happen," he said. "It's sad when it does. There's always a lot of risk in what kids are doing."

It was well known that Carnes wasn't happy in Verdun because of the team's perennial last-place status. Accustomed to winning, he wanted out and asked to be traded, and Lemaire, after he became general manager, eventually worked out the deal that sent him to Laval, a playoff contender.

"When he had the injury, he started to worry whether he could make it in the NHL," Lemaire said. "When he had that and the team was losing, he didn't like it.

"I SAID: 'You come back and give us a chance, and if you don't like that, I'll try to find you a team that has a chance.'

"We had certain problems in Verdun, but he wasn't the main man in it," he said. Others complained about "ice time, this guy doesn't like that guy, the usual things," he said

McKim said Carnes' unhappiness in Verdun stemmed from his desire to win, and Carnes was not afraid to speak out publicly or confront management on that issue.

"He had a tough attitude, and he wanted to win," McKim said. "With the situation we had in Verdun, we weren't winning.

"Neil said what was on his mind. It didn't matter what the consequences were. He didn't beat around the bush, and sometimes it got him in trouble.

"It was frustrating for me, it was frustrating for him," he added. "But with the situation the way it was, it was good that someone spoke up."

Despite the apparent disgruntlement, McKim and management figures agreed Carnes, who drew the spotlight as the highly touted player in Verdun and Laval, was committed to hockey and did his job on the ice.

"WHEN THE team is not going well, it's hard for one **guy, even though** he's a good player, to carry the team **all the time,"** Lemaire said. "When the team is not **winning and** somebody is unhappy, it's because he **wants to win."**

"He was a typical strong-headed guy who wanted to **do this for a living,"** Boudrias said, "and it's not easy to **become a hockey** player. He had to carry the team in Verdun, and he had a lot of pressure on his shoulders."

His only regret about playing for Wisconsin is the Badgers play in the Western Collegiate Hockey Association, and rarely play close enough to home for his family to watch.

He'll be home later this summer for his sister Leslie's wedding, but isn't sure the next time he'll be back.

"I wasn't even home last Christmas," he said. "That's one of the negative factors of Wisconsin, compared to playing at Michigan or Michigan State. I could see my family more."

MIKE JORGENSEN
Livonia Stevenson High

Jorgensen had only one minor complaint about his stay in Oklahoma. The folks who sew the players' names on the back of his North jersey spelled his name wrong.

"I said 'No biggie, it happens all the time,'" said Jorgensen, who will be a sophomore at Ferris State University.

Being a member of the North team meant Jorgensen was entitled to a bronze medal. Jorgensen's flight out of Oklahoma left Sunday, however, and the medals weren't distributed until Monday.

Ferris State coach John Perpich, who also coached the North team, is holding the medal for Jorgensen until this weekend when Jorgensen can pick it up in Big Rapids.

"I can't wait to see it," said Jorgensen. "It's a pretty prestigious award. We should have had a gold or silver, but I'll settle for the bronze. I might get it framed."

The North finished the tourney at 2-1-1, but would have played the West in the gold medal round if it had beaten the South Friday instead of tying.

With three years of collegiate eligibility remaining, Jorgensen hopes to be invited to future Festivals. This one was full of new experiences as well as a handful of surprises.

"There was even an air hockey team out there," Jorgensen said. "I couldn't believe it. It's just an exhibition sport and they were having demonstrations."

Canadian Challenge tearing up DRC track

By Ray Setlock
special writer

Born and bred in Ontario, Canada, racehorse Canadian Challenge is making a name for himself in the United States, most notably at Livonia's Ladbroke DRC.

Owner Greg Mellon of Livonia is modest about his horse's success, but Canadian Challenge's achievements speak for itself.

The three-year-old has won four races so far this season and has chalked up 11 victories over a two-year span.

Mellon is presently awaiting word on whether his nomination of Canadian Challenge in the $35,000 West Virginia Stakes will be granted.

"If Canadian Challenge is picked to run in the race, then I will look at his competition and decide whether or not to take the trip down there," Mellon said. "I also have to make sure my jockey, Gary Bain, is available."

Mellon acquired Canadian Challenge in a claiming race earlier this year.

THAT IS WHEN Mellon's trainer, Dennis Dickson, began to train the **1,300-pound horse.**

"Canadian Challenge is a real businesslike horse," Mellon said. "He is not a people horse. He'd just as soon keep to himself."

Following the racing season, Canadian Challenge will retreat to Dickson's Farm in Milford for a period of rest.

"That's part of the training process," Dickson said. "Canadian Challenge trains real hard and needs to rest his legs."

Canadian Challenge begins his daily workout at 6 a.m. Jogging kicks off the early morning conditioning, followed by a trot and some stretching.

"It's not an interesting life, but you must remember these horses are athletes," Dickson said. "If there is not a good mixture of conditioning and rest, then the horse will not be a success."

Lakers garner first-place finish

The Lakers won their last two regular-season games to grab first place away from the Spartans in the Metro Summer Hockey League's Bakes Conference.

Finishing with a 6-2-3 record, the Lakes edged the Spartans, who were 7-4.

Dan McKay and Tony Guzzo scored two goals apiece Monday as the Lakers beat the Wildcats 9-6 and gained a one-point advantage over the Spartans. Bryan Krygier had three assists for the Wildcats.

Larry Pilut scored both of his goals in the first period Sunday night to help the Lakers gain a 3-1 lead en route to a 7-4 victory over the Falcons. Pilut also had a pair of assists, and Jamie Ciesilski had a goal and one assist for the losers.

Alan Carnes scored two third-period goals Monday night to give the Broncos an 8-6 win over the Huskies and a one-game lead over the Falcons in the Eagle Conference.

The Broncos (7-2-1) and the Falcons (6-3-1) played late Tuesday night in the regular season finale to decide first place in the conference.

hockey

CARNES, WHO broke a 6-6 tie in the final 2:13, led a third-period comeback that saw the Broncos recover from a 5-3 deficit after two periods, outscoring the Huskies 5-1 in the third.

Carnes finished with three goals and three assists, and teammate Mike Stahley had two goals and two assists. Pete Joelson scored twice for the Huskies.

Krygier, Michael Krygier and Joe Ahmet scored two goals apiece Sunday night as the Wildcats posted their first win, a 9-7 victory over the Huskies.

Bryan Krygier also had five assists, Michael Krygier and Ahmet two each. Rob McDonald and Joelson had two goals for the Huskies, and McDonald also assisted on a pair.

In another Sunday encounter, the Bulldogs got two goals apiece from David McIntyre and Brian Beaufait to beat the Wolverines 9-4. Chris Riffle tallied a goal and one assist for the losers.

The post-season playoffs began Wednesday night and continue tonight with the Eagle Conference games, at 7 and 8:30 p.m. in Wayne Arena. The semifinals are 6 and 7:30 p.m. Sunday at the Plymouth Cultural Center, and the league final is slated for 7:30 p.m. Tuesday.

YUM!
TASTE'S GREAT EVERY MONDAY

IT'S INTERESTING
IT'S EXCITING
IT'S STREET SCENE
Read it every Monday

SOCIAL SECURITY?
MANY PEOPLE ONLY KNOW HALF THE STORY.
Call
1-800-937-2000
Social Security.
It never stops working.

UGLY KITCHEN CABINETS?
DON'T REPLACE... 'REFACE'
MODERN & EUROPEAN STYLES
FORMICA Solid Colors and Woodgrain
SOLID WOODS Oak, Cherry and Birch
SERVING WAYNE, OAKLAND & MACOMB
• FACTORY SHOWROOM
• FREE ESTIMATES
1642 E. 11 Mile Rd., Madison Hgts.
1 Block W. of Dequindre Daily 9-5, Sun. 10-4
Since 1965
Cabinet Clad...541-5252

JUST LIKE HOLLYWOOD
FAMILY VIDEOS: ADD VOICE, TITLES, PHOTOS, SLIDES, FILMS, DELETE, OR CHANGE AS THE PROS DO. YOU BE THE DIRECTOR CALL THE TRANSFER ZONE FOR INFORMATION
548-7580
The Transfer Zone
50% OFF
EXPIRES SEPT. 1, 1989

THINKING ABOUT AIR CONDITIONING?
CALL TODAY bryant
FOR FREE ESTIMATE
476-7022
ANYTIME
D & G HEATING & COOLING
19140 FARMINGTON • LIVONIA

Smiley Brothers
Since 1927
"A TRUSTED NAME IN MUSIC"
"The wonderful noble tone, it's ideal pliability, together with the incomparable touch of the Bachstein Grand, always inspire me to enthusiasm; on these instruments an artist must be able to reach the highest perfection."
SERGEI RACHMANINOFF
DETROIT 875-7100 8810 Woodward Daily 9-6 Open Sun. by Appt.
BIRMINGHAM 647-1177 1010 N. Hunter Daily 10-6 Tues. & Thurs. 'til 8
BIRMINGHAM OPEN SUNDAYS BY APPOINTMENT ONLY

Need Hot Water Today?
SIR, I THINK WE CAN SQUEEZE YOU IN A WEEK FROM NEXT MONTH.
AND THEY SAID I HAD A FEW GOOD YEARS LEFT
Call Bergstroms
and have SAME DAY INSTALLATION
40 GALLON RESIDENTIAL HOT WATER HEATER $295
CALL TODAY
CALL BETWEEN 7:30 A.M. and 3:00 P.M. AND HAVE SAME DAY INSTALLATION
CALL FOR DETAILS
532-2160 or 532-5646
SAVE $50

35 Years Experience
Caswell Modernization Co., Inc.
"We're Your Window Store"
Pella Wood Windows
Vinylast Vinyl Windows
Marvin Wood Windows
Bradford Vinyl Windows
We're Just A Phone Call Away
"We Install" • Licensed & Insured • Free Estimates
Caswell Modernization Co., Inc.
Showroom: 9450 Elizabeth Lake Rd., Union Lake
Mon-Fri 9-5 Sat 9-3
Evenings by appt.
698-2081 698-2075

Football all-stars put on good show

By C.J. Risak
staff writer

Out-of-season all-star games are usually prescribed for insomniacs. Yawns assured before the game's half over, followed by fitful sleep long before the predictably boring conclusion.

But there are always exceptions, which is what Saturday's ninth annual Michigan High School All-Star Football Game proved to be. There was more action than drudgery (a refreshing change from the seventh and eighth "classics"), much of it traceable to surprising sources — local ones at that.

The biggest of the surprises, of course, was the final score: East 31, West 26. The result ended the West's two-game win streak — the West had three victories in the last four meetings — and established new scoring records, for one and two teams (both previous bests came in the West's 25-22 win in 1982).

THAT PART had to please game chairman Tom Moshimer, Plymouth Salem's football coach. After all, as he explained after the East had rolled to a 31-13 halftime lead, "The game is designed that way. The defenses are handcuffed. They can't blitz, so they can't put any pressure on. The game's designed to put points on the board."

Which is why, after West running back Tony Jackson scored on a 7-yard run with 5:02 left in the third quarter, his team got the ball back. To try to keep the game from becoming a runaway, there is a 12-point rule. If a team still trails by 12 points or more after scoring, it gets the ball back.

The rule didn't benefit the West. The closest it got after the first quarter was the final margin, and that came with just 2:11 left when Mike Nadlicki bulled his way into the end zone from 4 yards out.

BUT DENNIS EDWARDS, the defensive back from Rochester Adams, grabbed the West's ensuing onside kick attempt and the East's offense ran out the clock.

What made this game memorable weren't the final moments, however; it was the opening ones, which produced a bevy of trick plays and points.

The West drove 72 yards on nine plays to open the game, including a wingback reverse pass from Ty Hallock to Robert Oginsky to the 1 (Hallock dove over on the next play).

Then the East unloaded a shocker of its own.

Bob Gould, listed as the team's punter, circled **around on a flanker** reverse and lofted a long pass to end Bryan Wauldron, from Farmington Harrison. All Wauldron had to do was hang on to the ball; no defender was in the vicinity. He did, and when Zoran Djordjevic booted the extra point, the East was ahead 7-6, a lead it never lost.

"THAT PLAY never worked in practice," said Birmingham Brother Rice offensive tackle Marc Milia. "But it fooled them completely today."

Milia and a couple of other Observer & Eccentric-area athletes who toiled on the offensive line for the East — Redford St. Agatha's Mike Boyle and Troy's Mike Ostrander — deserved credit for opening holes in the West defense so the running game could produce 172 yards.

And the guy who was most grateful was Bobby Johnson of Southfield. Johnson is listed as 5-foot-8 and 180 pounds, but he doesn't look nearly that big. Still, he was plenty big Saturday. He rushed for a game-high 69 yards on 10 carries, including a 13-yard touchdown scamper with 4:13 left in the second quarter that put the East up 31-13.

UNLIKE MANY of his all-star mates, Johnson isn't headed to a big-time university. "I'm not real big on name schools," he said after his superb performance. "All these guys around here are saying, 'I'm going to Michigan' or 'I'm going to Notre Dame.' I didn't want to go someplace where I'll have to depend on a tutor to pass a class for me."

Johnson is headed to Elon College, an NAIA school in Greensboro, N.C. "I liked it. I liked it better than all the other schools I visited. It had everything I wanted."

What Johnson wanted in Saturday's all-star game was plain enough: "I just wanted to go out and do my best. I wanted to give 100 percent, like in every other game."

He wasn't alone. Another guy bent on giving his best, a guy who also wasn't highly recruited for football, was Redford Catholic Central noseguard Lee Krueger, from Plymouth.

KRUEGER WAS both disruptive and destructive. He's headed to Wisconsin, but he'll have to walk on to play football. His athletic grant is for wrestling.

The 6-2, 205-pounder grappled his way to 4½ tackles against the West, including 1½ sacks. Just as important, he rattled West centers Nick Roush and Mike Morrison into a pair of fumbled snaps in the first quarter, both recovered by the East and resulting in 10 points (a 7-yard run by Joe Youngblood and a 22-yard Djordjevic field goal).

"I didn't let anybody down," Krueger said afterward. "The West was picked to win. We were determined to beat 'em."

Youngblood's run put the East up 14-6 with 3:23 left in the first quarter, and Djordjevic's field goal made it 17-6 with :38 remaining in the first. The two teams traded long scoring plays in the second quarter, Antoine Stevens speeding 48 yards for an East TD to make it 24-6 and the West's Jim Clement retaliating with a 61-yard scoring pass to Oginsky to make it 24-13.

Johnson's TD run capped the wide-open first half, and ended the East's scoring. It was enough.

Miller tries to buck history

By Brad Emons
staff writer

football

It's been quite awhile since a Michigan State University player has stuck with the Detroit Lions.

But Farmington Harrison High product John Miller hopes to be an exception to the rule. It's been 18 years since the last MSU player, tackle Jerry Rush (1965-71), donned the Honolulu Blue and Silver uniform.

The odds aren't quite in Miller's favor, a free agent fighting for a job at safety. But No. 44 is determined to make the Lions coaching staff sit up and take notice.

"You wonder to yourself, 'Do you have a chance?' or are you just a look squad guy," said the 6-1, 192-pound Miller. "But you go through that at any level."

Miller proved himself as a do-it-all performer at Harrison. He did it again at MSU, leading the Spartans to a Rose Bowl title before earning All-Big 10.

BUT THE KNOCK on Miller is lack of speed. He doesn't ring up impressive statistics at the NFL combine workouts. He was bypassed in the April NFL draft.

"I may look bad one-on-one, but 11-on-11, in a team situation, I think I can make all the right plays," Miller said. "I'm not an impact type player. I'm the kind of player that grows into the system."

Miller believes performing well on special teams is an avenue to the NFL. Former Kansas City Chiefs head coach Frank Gansz is the man Miller must impress.

"I played all the special teams my freshman and sophomore years at State, and my senior year I took over the punt return unit," he said. "They're leery of my speed. I may be the slowest guy on paper, but I guarantee I won't be the last guy down the field. Kickoff returns is where a guy can make a name for himself."

Miller believes his football experience at MSU has prepared him for the pros.

"I PARTIALLY lucked into things because this system is similar to the one at MSU," said Miller. "You have to learn more, but the terminology is almost identical to State's.

"And I don't think this (training camp) is any more demanding than State's camp. I figured I couldn't have it any harder than at State. George (Perles, the head coach) was very demanding when it came to running and staying in good shape."

Miller also believes Harrison prepared him for his new challenge, but in a different way.

"There's a lot to be said about the school and the coaching staff," said the Lion hopeful. "John Herrington (the head coach), Bob Sutter and Bob Sallow (the assistants) developed me as a person off the football field. They molded my life and have done a lot of good things for me and my family.

"They've been out to practice, and they'll always be great friends of the family. They're almost like my second fathers. They've done a lot for the community, and I can't say enough about them.

"And they just keep having great teams. It's amazing. They told me the other day they'll always love you, whether you make it or not."

MILLER IS A GOOD bet to stick through next **Friday when the Lions open their exhibition season, Saturday, Aug. 12, at the Silverdome against the Cleveland Browns.**

The word around training camp is that the Lion coaching staff is willing to give Miller a good look.

"There's not a lot of feedback and sometimes it gets frustrating," said Miller after Tuesday's morning practice at Oakland University. "You just have to keep working your butt off and hope they'll notice.

"You have to keep the attitude and pick yourself up by the shoulders when you get down, even if you keep having bad practices. But so far I think I've had a productive camp. I think I've been at the right spot at the right time."

Miller's game plan is to make the right decisions and play consistently.

"Frank Gansz (special teams coach) told me the other day that you have to be heady and this game is 70 percent in the head, it's heart and determination," Miller said. "If I do the right things, speed won't hurt me."

But the man Miller must impress above all is head coach Wayne Fontes, who happens to be an MSU grad.

Miller: 'Tony embarrassed MSU'

By Brad Emons
staff writer

football

John Miller is hoping to make noise in the Detroit Lions' training camp, but this week he's gained more notice regarding comments made about former Michigan State teammate Tony Mandarich.

The eccentric Mandarich, a No. 1 draft pick of the Green Bay Packers, has been source of controversy ever since his senior year at MSU.

The mammoth 6-foot-5, 320-pound offensive tackle blasted the NCAA after he was slapped with a three-game suspension for violating rules last season. He also complained about being overlooked for the Outland Trophy, has made a challenge to fight heavyweight champion Mike Tyson, and since moving to a body building haven in Venice Beach, Calif., has taken on a callous attitude toward the Packers.

(Mandarich and the Packers are far apart in contract negotiations.)

He was also the subject of an in-depth piece in Sports Illustrated, which caused plenty of reaction, most notably from Miller, who first made his comments over the weekend to a Detroit television station.

Miller reiterated his feelings Tuesday during the Lions training camp at Oakland University.

"IT'S FUNNY, but I talked to my girlfriend the other day, and a lot of people in East Lansing are talking about it," Miller said. "I guess the CBS affiliate up there picked up the feed from Detroit."

Miller makes no bones about Mandarich's escapades during the past year.

"I won't cut Tony down as a person, but his actions have been embarrassing. The things he's done has affected a lot of people.

"He had been a real role model. There were a lot of little kids who looked up to him, but he's just made a mockery of everything. He's had plenty of opportunity, but he's just out for the fast buck."

Miller said he noticed a change in Mandarich's attitude during the latter stages of the 1988 season.

"We were good friends all season, but the last two or three games he didn't seem to be the same kind of guy," Miller said. "I think he got too big for football. Tony left a lot of friends. He just packed up and left. He was a big part of the campus."

MILLER ADDED that MSU "did Tony a big favor."

"They gave him a scholarship, they gave him a chance, he went there for free," said the Lions hopeful. "Kirk Gibson always said the he owes the university a big favor, and I feel the same way toward MSU. Tony should not try to embarrass the school in the press."

It may be interesting to see if the two MSU players ever meet on an NFL field.

If Mandarich ends his holdout with Green Bay and Miller makes the Lions squad, the two could literally clamp heads Sunday, Oct. 29, in Milwaukee, the first of two meetings between the teams this season.

We Need Volunteers Who Love Happy Campers!

Sun Deer® campers are happy campers and it's no wonder because most severely asthmatic kids are forced to spend their summers indoors. At Camp Sun Deer® asthmatic kids ages 9-12 participate in a variety of outdoor activities, but they can't do it without your help. The limitations and doubts they face can be diminished by a volunteer who cares. Your participation at Camp Sun Deer® can make all the difference in an asthmatic child's summer.
For more details contact:
AMERICAN LUNG ASSOCIATION OF SOUTHEAST MICHIGAN
16960 West Ten Mile Road
Southfield, MI 48075
(313) 559-5100
Space contributed by the publisher as a public service.

BERGSTROM'S INC.
HEATING • COOLING • PLUMBING
25429 W. Five Mile
Redford, 48239
532-2160
or
532-5646
STORE HOURS:
MON.-FRI. 9-6
SATURDAY 9-4
SUNDAY .... CLOSED
SCRATCH & DENT SALE!
Carrier
We aren't comfortable until you are.
• CARRY FULL CARRIER WARRANTY
• FURNACE SIZES VARY BETWEEN 50,000 BTU THRU 100,000 BTU
• AIR CONDITIONERS 3½, 4, 5 TON
• IN STOCK QUANTITIES ONLY!
• PRICES VARY ON EXTENT OF DAMAGE
• CALL FOR DETAILS
INSTALLATION AVAILABLE
SUPER SPECIAL
58GS050 CARRIER FURNACE SALE
$240.00
Reg. $498.00
SUPER SPECIAL
58SX080 92% EFFICIENT SALE
$1171.67
WAS $1481.67
SAVE $300
80,000 BTU OUTPUT

SALEM LUMBER
30650 plymouth road
livonia
422-1000
"home of old-fashioned service"
featuring real oak vanities by Bertch Mfg.
72" x 21" base
$737.88
Includes standard double bowl, marble top 73" x 22"
48" x 21" base
$499.88
Includes standard single bowl, marble top, 3 drawers
all cartoned in-stock
in fawn (lightest) or mocha (darkest as shown)
now in stock
matching framed mirrors and medicine cabinets by Bertch Mfg. Co.
60" x 21" base (as pictured)
$659.88
Includes standard double bowl, marble top 61" x 22"
onyx tops in stock for all above at extra cost
Marbelite
cultured marble tops
22" x 25" $89.88
22" x 31" $109.88
22" x 37" $119.88
22" x 43" $135.88
22" x 49" $151.88
white or almond in stock
10 other shades special order only
2 handled faucet with either oak or ivory handles
bright brass or chrome body
$39.88
Kohler bath fixtures
"wellworth" waterguard toilet & tank in white (seat extra)
$99.88
in colors: almond, tender grey, medicin sand, innocent blush, wild rose $129.88
5 ft. cast iron bath tub
in white $239.88
in almond $329.88
prices effective thru august 18, 1989
store and shed hours
monday thru friday 8 a.m. to 6:45 p.m.
saturday 8 a.m. to 5:45 p.m.
sunday 10 a.m. to 3:45 p.m.

Pruett thrives on Indy circuit

Continued from Page 1

highly developed and finely tuned and there are so many quality outfits, the stamina of the individual can sometimes be the difference.

That's why the 5-foot-8 Pruett, a trim 148 pounds, finds it necessary to associate the word athlete with race-car driver — something previously frowned on as being a non-athletic occupation.

Pruett maintains a year-round workout schedule, following "an intense Nautilus and aerobics program." He has built himself up in the last year through weight lifting and plenty of road work — running on two legs and not four wheels.

"I think we're seeing more of that trend," he said. "The competition is so close and demanding. You're in the car for 2½ hours. It's hot and your level of concentration has to be on all the time.

auto racing

"Form that aspect, the better shape you're in physically, the better you'll be able to compete."

Being competitive in Sunday's race is certainly on Pruett's mind since his past experience as a Trans-Am driver means he's more at home on road courses than oval surfaces.

(The MIS track) is one of the most forgiving ovals we'll run on," Pruett said. "It allows you to run two abreast, and there's really two turns instead of three or four like Indy.

"WE RAN practice laps there a couple weeks ago and ran 216 (mph). So we were actually pleased with that, and it should get better as the time gets nearer.

"I think we should run strong. It's only my fourth oval with an Indy car, but from testing there lately I think we can run strong."

And, past performance being the barometer, Pruett knows how to find the finish line just as he did his old stomping grounds in Livonia.



Scott Pruett
back in Livonia

Paragon tumbles

A costly call early in the second half turned the tide against Livonia Paragon in Sunday's Great Lakes Men's Soccer League semifinal, which Flint Bud Light won 3-1 at Bicentennial Park.

With the game tied 1-1, Paragon defender Russ Gans was called for a hand ball inside the penalty area seven minutes into the second half. Bud Light's Chris Larson converted to make it 2-1.

Forced to pressure for the game-tying goal, Paragon's defense was caught out of position with 18 minutes remaining in the game and Larson iced the triumph with his second goal of the game, after taking a pass from Jeff Sierra.

It was the third-straight year Paragon, which finished third in the GLMSL regular season standings, has been ousted in the league's semifinals.

Carl Hopfinger opened the scoring with a goal for Bud Light. Paragon's Dave Conway tied it before halftime.

But despite a strong effort, Paragon failed to finish its scoring chances. And that put them out of the playoffs.

Bud Light, regular-season runner-up to the Redford Marauders, plays the winner of the Marauders-Birmingham Cobras semifinal for the GLMSL championship at 6 p.m. Sunday at Bicentennial Park's Field No. 1. The Marauders meet the Cobras at 7 tonight at Bicentennial.

sports shorts

● MEN'S RACQUETBALL

A men's fall racquetball league, sponsored by the Canton Parks and Recreation Department, will begin play Wednesday, Aug. 30, at Rose Shores of Canton.

The fee is $82 for 13 weeks and includes all court times (7:30 and 8 p.m.) and awards. The league is divided into divisions based on player abilities.

An organizational meeting will take place the first night of play, but players must register in advance at the parks and recreation department, 1150 S. Canton Center Road. Call 397-5110 for information.

● HOCKEY BUSINESS

The Plymouth-Canton Hockey Association will conduct a player registration for the 1989-90 season and a used equipment sale from noon to 5 p.m. on Sunday, Aug. 27, at the Plymouth Cultural Center. For information, call 454-4488.

● GOLF TOURNEYS

The Eighth Annual Detroit College of Business Alumni Association Golf Outing will take place Friday, Aug. 4, at Fellows Creek Golf Course. The cost of $50 will include 18 holes of golf with a cart, hot buffet and refreshments.

Tee times are 10:30 a.m. through 12:15 p.m. To reserve a tee time call the alumni office at 581-4400 or send a check payable to the DCB Alumni Association at 4801 Oakman Blvd., Dearborn 48126.

● The Plymouth Elks Seventh Annual Golf Outing is slated for Sunday, Sept. 17, at Fox Hills Country Club. The cost is $35 per person and includes 18 holes of golf, steak dinner and course prizes. Proceeds will be used to support the Major Projects Fund, which assists handicap children.

A participant need not be an Elks member. Teams of four men, four women or mixed foursomes are being accepted. The deadline to sign up is Thursday, Aug. 17. For information, call Kathleen Zelek at 451-2160.

● FALL SOFTBALL

Canton Softball Center is accepting registrations for its fall softball leagues, which include men's, women's and coed teams. There is no residency requirement. The season begins Sunday, Aug. 27, and consists of 16 games. The fee is $195 per team. Call 483-5600 for information.

● WOMEN'S GOLF NEWS

Dolly Vettese of Plymouth won low-net honors in the first flight of the Women's Metropolitan Golf Association event at Rochester Hills Golf Course on Wednesday, July 26. Vettese shot 79 after factoring in her handicap.

The winners, beginning with the championship flight, were Carol Elias, Rochester Hills; Rose Addy, Mount Clemens; Jenny Fester, Sterling Heights, and Linda Geyer, Troy; and Paulette Holly, Lathrup Village.

● CANTON SOCCER

Tryouts for the Plymouth Canton High School boys soccer team will begin at 9 a.m. Monday, Aug. 14. Players should report to the field in front of the Phase III building. They must have a physical before they can participate. For information, call coach Don Smith at 459-7586.

● WOMEN'S SOFTBALL

At-large berths remain available in two classes of the Women's Slow-Pitch Softball World Series to be played at Memorial Park in Royal Oak.

The Class B tournament is slated for Aug. 26-27 and the Class C event for Sept. 1-4. Tri-county area teams interested in receiving one of the at-large berths should have a representative call 588-3626 or 588-4434. The fee is $145, and the deadline is Monday, Aug. 14.

The Women's National Softball Association will sponsor the double-elimination tournaments.

Church's has the only Weather-Resistant Lumber in town!



It really weathers the elements! Water beads right off Humanized EXTRA Weather-Resistant Lumber because it's pressure treated with a special water repellent. Don't settle for ordinary treated lumber — Insist on Wolmanized EXTRA for your 2x4, 2x6 and 5/4x6 decking!

And If You're Building a Cedar Deck . . . Church's has Select Tight Knot Cedar!

We can help you design the deck of your dreams! Don't forget Church's Exclusive "BUCK A BOARD" ($1.00 GUARANTEE!

COMPLETE DECK KITS Treated

10'x10' Sale Price $199
10'x16' Sale Price $329
16'x16' Sale Price $499

All deck kits include lumber. Ready-Mix cement, hardware, posts, nails and step-by-step instructions. Rails and steps are extra. Cedar decks are figured with treated post and rails.



Church's LUMBER YARDS
A Family Business Since 1890



LUMBER, BOARDS, SHEATHING & MORE!!!
Grade Stamped S.P.F. — Kiln Dried

2x4-7 Foot Sale Price $1.09
2x4-8 Foot Sale Price $1.49
Weyerhaeuser A.P.A. Sheathing Grade
7/16"-4'x8' STRUCTURWOOD $6.55
Quality Lauan 1/4"-4'x8' (Nominal Thickness)
UNDERLAYMENT Sale Price $7.99
3/4"-4'x8' Quality Cabinetry Grade
OAK PLYWOOD Sale Price $39.99
.40 TREATED 4'x8' A.P.A.
1/2" CD PLYWOOD Sale Price $12.95
3/4" CD PLYWOOD Sale Price $18.95
Wolmanized EXTRA Weather-Resistant Treated Lumber
2x4-8 Foot Sale Price $2.19
2x4-10 Foot Sale Price $2.79

BIRTHDAY SALE-ABRATION

CANVAS GLOVES White Sale Price 2 pair for only 99¢
Limit 2 Doz.

Ginger-Rail RED CEDAR BALUSTERS KING LEAR or EXCALIBUR 1"x6" 32" HIGH Sale Price $4.99

osi NEW! CAULK one All Purpose Rubber Caulk Sale Price $1.69 The Pros Seal It Approved

15 LB. ROOFING FELT Sale Price $8.99 432 Sq. Ft. Roll

ALL-VINYL "SNAP TOGETHER" GUTTERS White or Brown 10' Length RAINGO $2.99 Sale Price
LEAFGO DEBRIS DIVERTOR Sale Price $5.99

STATIONARY SPRINKLERS ROUND No. CH617 RECTANGULAR No. CH618 SQUARE No. CH619 99¢ Your Choice

RUST-OLEUM WOOD SAVER Moisture Resistant Enamel Helps prevent warping, cracking, mold and mildew.
1/2 PINTS Sale Price $2.99 Mfr. Rebate -$1.00 FINAL COST $1.99
SPRAY CANS Sale Price $3.99 Mfr. Rebate -$1.00 FINAL COST $2.99
QUARTS Sale Price $5.75 Mfr. Rebate -$2.00 FINAL COST $3.79

MACCO LIQUID NAILS 10.5 Oz. No. LN601 Sale Price 99¢
LIQUID NAILS 4 Oz. Tube No. LN600 Sale Price $1.39
FIX-N-SEAL 10.5 Oz. No. FS145 Sale Price $2.99
SUPER CAULK Silicontized Acrylic Latex 10.5 Oz. No. LC138 Sale Price $1.49

CLASSIC PLUS FIBERGLAS SHINGLES Sale Price $5.99 Bundle Sale Price $17.97 Square
Class "A" Fire-rated CHAPARRAL SHINGLES Sale Price $11.99 Bundle $35.97 Per Sq. Random Tab Pattern SPECIAL ORDER
OAKRIDGE II SHINGLES Sale Price $13.35 Bundle $40.05 Per Sq. Fiberglass Laminated Shingles
*AVAILABLE BY SPECIAL ORDER ONLY

Rose Food Ortho
ALL IN-STOCK ORTHO PRODUCTS 20% OFF! Regular Low Price In-Stock Only — Close Out Sale

TYPAR Landscape Fabric
•Blocks weeds better than black plastic •Lets water, air and nutrients pass through
3'x25' Sale Price $5.99
3'x50' Sale Price $9.99

OIL STAIN Semi-Transparent or Solid Colors Sale Price $12.99 Mfr. Rebate -$2.00 FINAL COST $10.99 Gal.
*Rebate Gift Certificate is redeemable only at Church's. See store for details.

FIBERGLAS INSULATION 11"x16" Sale Price $4.99
•A small convenient and easy to handle insulation roll •Perfect for insulating around the home and garage

Thompson's Water Seal Waterproofing Formula prevents moisture damage on wood, brick and concrete
1 Gallon Sale Price $9.99
5 Gallon Sale Price $38.99
Wood Protector
•Protects against mold, mildew algae and sun •Waterproofs
1 Gallon Sale price $10.99
5 Gallon Sale Price $49.99

ROOF WINDOWS
•High performance tempered insulating glass •Optional special flashing system helps eliminate leaks •Attractive low-maintenance exterior •Natural wood interior
No. RW2144 VENTING 22" x44" Sale Price $425
No. RW2144 STATIONARY 22" x44" Sale Price $235

delval BEST BY DESIGN LIGHTING
ALL IN-STOCK Interior & Exterior DELVAL LIGHT FIXTURES 20% OFF! Regular Low Price

Polyester/Nylon Blend PAINT BRUSHES For all types of paints
SASH BRUSH No. PYN-2815 Sale Price $1.99
TRIM BRUSH No. PYN-1526 Sale Price $2.99
WALL BRUSH No. PYN-3846 Sale Price $5.99
THOMAS

10" MITER SAW Sale Price $229.99 NO. LS-1020 Makita
•Includes easy-to-use built in vise •Positive stops at 9 settings: 15°, 22.5°, 30°, 45°, right or left and 0° •Lightweight (48 Lbs.)

INDOOR/OUTDOOR CARPET SALE! GREEN GRASS CARPET Sale Price $1.19 Lin. Ft. 6 Foot Wide
12' wide available at some locations
6' Wide COCOA BROWN Sale Price . . . Per Lin. Ft. $1.59
SEASCAPE GREEN 6' Wide Sale Price . . . Per Lin. Ft. $1.29
RIBBED GREY 6' Wide Sale Price . . . Per Lin. Ft. $2.19

SAKRETE Brand — for the "Weekend Warrior"
CONCRETE MIX Sale Price $2.19 80 Lb. Bag
MORTAR MIX Sale Price $2.59 80 Lb. Bag
SAND MIX Sale Price $2.69 80 Lb. Bag

The Grotto® SHOWER SYSTEM
•5 year limited warranty •Three sculptured wall panels, pan and dome •Soap dish molded into back panel •Easy assembly •Made of rigid, high lustre co-polymer thermoplastic •Leak-proof assembly •Above-floor drain kit available
White 32"x32" Sale Price $159.99
Other colors available by special order Sale Price $169.95

Nautilus RANGE HOODS Nautilus NW Series 30"
•2 speed hood controls odors, smoke and grease •Filtered system duct free filter
Sale Price $39.99 Choice of Colors
Stainless Steel — No. NW3004 . . . $49.99

ANN ARBOR 301 N. Maple Rd. (Maple Village Center) 668-9030
DETROIT 11500 E. 8 Mile at Hoover 371-2100
LINCOLN PARK 2915 Dix Btw. Southfield & I-75 928-3300
OAK PARK 14250 W. 8 Mile near Greenfield 967-2200
AUBURN HILLS 197 Squirrel Rd. near Auburn 852-4000
LAPEER 276 Saginaw Btw. M-21 & Oregon 664-8581
LIVONIA 31245 6 Mile at Merriman 476-7420
OXFORD 150 S. Washington near Dixboro 628-4848
PONTIAC 151 Oakland Ave. near Wide Track 334-1594
ST. CLAIR 2275 Fred W. Moore Hwy. near King Rd. 329-4781
UTICA 44865 Utica Rd. at Auburn 731-2000
WAYNE 2191 Michigan Ave. near Merriman 722-7300
ROMEO 610 E. St. Clair (22 Mile Rd.) 752-3511
STERLING HGTS. 33663 Mound Rd. near 14 Mile 268-3440
WATERFORD 3845 Highland (M-59) at Cass Lk. Rd. 682-3040
YPSILANTI 2159 Carpenter Rd. at Packard 973-8233

Sale Prices Good Thru Aug. 9, 1989
OPEN EVERY DAY!
MON.-SAT. 7:30 a.m. to 9:00 p.m.
SUNDAY 10:00 a.m. to 6:00 p.m.
Bank Cards Shown Same As Cash
HELOC Home Improvement Loan Account

Walter's pays tribute to ex-star



Brad Emons

JERSEY NO. 21, draped along the fence just inside the Walter's Appliance dugout during last week's Livonia Collegiate Baseball League, certainly provided inspiration.

It was once worn by the late Bob Foust, a Westland firefighter who died last spring in a drowning accident.

Manager Mike Keller thought it was only proper that this summer season should be dedicated to Foust, a former standout on the Walter's team.

And what a way to pay tribute to Foust.

Walter's will be making its first appearance in the prestigious All-American Amateur Baseball Association Tournament. The tourney, marking its 50th anniversary, is special because it brings together 22 collegiate-age teams (20 and under) from all over the country for nine days of play, Aug. 12-19 in Johnstown, Pa.

Walter's, the third-place team in the Livonia League during the regular season, surprised the four-team field, earning the trip by sweeping through three playoffs games by a combined score of 31-10.

IT WAS AN emotional night for Mike Keller after his team clinched the playoff bid.

But if there was ever a deserving coach, it's the man they call "Stick," whose tall, thin frame often have him mistaken for a basketball or volleyball coach.

But even in the glee and excitement over Friday's 7-2 playoff championship win over Hines Park Lincoln Mercury, Keller paid his respects to a ballplayer he truly loved and admired.

"Now we can give Bob's jersey to Bob's parents," said Keller, still a young man (35) who has toiled as a coach and manager in the league for more than 10 years. "From the beginning of the season our goal was to go to Johnstown.

"I'm really holding it inside. I always dreamed this day would come. The feeling was so strong even though I didn't show a lot of emotion that night.

It's tough to predict how Walter's will do next weekend in Johnstown.

Past history says the representative from the Livonia League belongs somewhere in the middle of the pack, a notch below the powerhouses from Baltimore, New Orleans and Detroit.

BUT KELLER will be getting some help.

He is allowed to take three other players from the other teams in his league to fill his 18-man roster.

As of Tuesday, the selections were Little Caesars second baseman Art George, the league's batting champion, who prepped at Redford Thurston High before going on to star at the University of Evansville; Hines Park left-handed pitcher Derek Darkowsk, a Canton High product who performed well during the spring at Michigan State, and right-handed pitcher infielder Chris Kloc of Caesars, another Thurston grad.

"George gives us speed, and he led the league in hitting," Keller said. "Defensively he's one of the better second basemen in the league, if not the best. He can also DH (designated hitter) for us.

"With some rest, Darkowski can be effective. He'll help our pitching staff. Kloc has been there before and he can play the field also."

Pitching is what makes or breaks you at Johnstown.

The Walter's staff has not really had a stopper this season, according to Keller, but everybody has chipped in at one stage or another during the season.

RANDY BUCHLER, the star of the playoffs (he won twice), is coming off a stellar week of pitching, but Keller won't underestimate the talents of Joe Mackiewicz, the Redford CC product and Kalamazoo College junior he won game No. 2); lefty David Houghtby, a Livonia Stevenson High grad from Henry Ford Community College; Steve Owens, the former Churchill High ace who has been effective out of the bullpen, and lefty Kevin Walker (ex-HU and Henry Ford CC), another reliever.

"Everybody will be a starter and reliever in Johnstown," Keller promised. "I'm ready to go. Two weeks of preparation will go by just like that.

"This latest Walter's team has some intangible qualities which may provide an upset or two in the AAABA tourney.

"In past years we've always had a leader, but on this team everybody chips in," Keller said. "Everybody just goes out and does their job. They do whatever it takes."

BUT BEFORE Keller loads up the van and cars, he'll present the league championship plaque to his team sponsor, John Mistak.

"We'll have him mount it on the wall of his Livonia store," Keller said. "He's been the backbone of this team. John always said, 'Stick, whatever you need, you've got it.' Without Wally, we wouldn't be out here. He's the kind of sponsor you like, just a nice guy."

Mistak was naturally thrilled about the playoff results.

For years he's played second fiddle to one of the AAABA's founding fathers and head honchos, another appliance dealer from Dearborn named Mike Adray.

But this season, they may have something different to talk about in Johnstown, namely "Wallyball."

But regardless of the results or how Walter's performs, my recollections of the 1989 season will be that yellow and marooned-trimmed jersey, No. 21 hanging on the fence.

What a nice way to cap off a season.

Hines Park gets another chance in NABF tourney

Area sandlot fans will be given a chance to view post-season action this weekend at Livonia's Ford Field when the National Amateur Baseball Federation will stage a five-team regional.

Two teams from the Livonia Collegiate Baseball League, Hines Park Lincoln Mercury and Duffy's Plumbing, will vie for honors in the double-elimination tourney along with representatives from the Detroit Adray League, the Northern Michigan College League (Cheboygan) and the Macomb Community College League.

The regional champion will advance to the NABF finals, Aug. 11-14 in Dayton, Ohio.

According to Gary Gray, Livonia League director, starting times are 2, 5 and 8 p.m. Friday and Saturday, 2 and 5 p.m. (if necessary) on Sunday.

Loss deflates Boyle Chevrolet

Patricia Boyle Chevrolet's under-12 girls softball team couldn't help asking "What if?" after being eliminated from the Midwest Regional last Saturday in Ann Arbor.

The team battled the eventual tournament winner, Boon & Darr, for 18 innings in its first game before dropping a 1-0 decision when an error allowed the winning run to score.

Boyle Chevrolet managed only one hit in its next game and was knocked out of the tournament with a 6-1 loss to C&S Machine of Benton Harbor.

"We just didn't hit," Boyle coach Dave Brubaker said. "Had we beaten Boon & Darr, we would have been in the driver's seat.

"Anything could have happened, but we would have had the toughest team out of the way. The girls came back an hour and a half later, but they had nothing left."

THE FIRST game, which took 3:20 to complete, was decided when a fly ball dropped between the Boyle second baseman and right fielder with two outs. Each player thought the other was going to catch it, according to Brubaker.

Ironically, good defense had enabled Boyle Chevrolet to remain in contention and extend the game that far.

In the 12th inning, the Ann Arbor-based opponent had a runner at third with one out. Right fielder Lisa Rockafellow made a diving catch and still threw the runner out at home plate.

In the 14th, Boon & Darr had runners at first and second with no outs. Kelly Coulson made a putout in center field, and, with a perfect throw to third, got the lead runner trying to advance. Another flyout ended the inning.

In the 15th, an opposing batter tried stretching a double into a triple, but left fielder Melissa Tisdale, after going to the fence to retrieve the ball, cut the runner down at third.

Boyle Chevrolet also had its chances. In the 18th, Lisa Bielenda hit a one-out single, but the game ended with two strikeouts.

KELLY FORBES, a tournament addition from Whitney Investments, was the losing pitcher. Boon & Darr had 13 hits and three walks, and Forbes struck out nine.

Dawn Terrase, while allowing seven hits by Boyle Chevrolet, fanned 15 and also walked three. Bielenda and Missy Bosscawen had two hits apiece for Patricia Boyle, which ended the season with a 16-12 record.

Forbes had the team's lone hit in the second game, while C&S had nine off Baiardi and losing pitcher Shannon White, who entered in the top of the fifth inning with the score tied 1-1. Coulson drove in Boyle Chevrolet's only run with a fielder's choice.

Boon & Darr and the runner-up team, a Wisconsin ballclub, advance to the national tournament in Sioux Falls, S.D., on Aug. 12-13. Foster Oil of Richmond was third in the regional.

Boyle Chevrolet ended its league season last Thursday by sweeping a doubleheader from Whitney Investments, beating Forbes 4-2 in nine innings in the opener at Optimist Park in Waterford. Boyle finished 13-5 in the league.

Forbes, who also lost an extra-inning game to Harper Woods Regina in the Class A final this year, will attend the University of Michigan on a softball scholarship.

BAIARDI WAS the winning pitcher, scattering eight hits and walking two. Forbes, who struck out nine, allowed six hits and one walk.

In the ninth, Jenny Kennedy led off with a single, which was followed by Tisdale's run-scoring triple. Kim Supron, who gave Boyle Chevrolet the early lead with a two-run single in the fourth, followed with an RBI single. Kennedy had two hits in the game.

Boyle Chevrolet did all its scoring in the first inning of the nightcap. With the bases loaded, Supron hit another two-run single, and Bielenda knocked in the other run with a base hit.

White got the pitching victory in the 4½-inning game that was called because of darkness. She gave up four hits, walked two and fanned three.

Records tumble in Redford runs

By Tom Henderson
staff writer

It was a night of records Saturday at the sixth Redford Roadrunner Classic at Veterans Park in Livonia.

A deluge of last-minute entries pushed the combined field for the eight-kilometer and one-mile runs to more than 1,500, an all-time record by 300. And records were shattered by the first man, first woman and first wheelchair racer.

But the best performance of the night may have been turned in by Jim O'Neill of Holland, Ohio. O'Neill finished the 4.97-mile loop in 25:48, good for 16th place overall and an average of approximately 5:12 a mile.

O'Neill broke the American record for 51-year-olds by 31 seconds, won his division by more than three minutes over Bob Paklaian of Troy and was the second runner over 40 to finish. Wally Herrala of Ann Arbor beat him by 10 seconds, but was running in the 40-44 group. O'Neill would have won the 17 and under division, competing against the local high school stars.

JOE SCHMIDT of Ann Arbor didn't set any records, but he was beaming as though he had at the awards ceremony, despite having finished second after leading for the first four miles. He beat his fourth place time of a year ago, came within a second of the old course record with his 24:24, and made himself the favorite to win a $500 bond.

The male and female with the best combined times from the Trenton 8K in June, the Roadrunner Classic (last Saturday) and the Allen Park Five-Miler (this Friday) win the Triple Crown, plus the bond.

Don Johns of Ypsilanti, who captured the Trenton race, skipped the Classic to run in the Olympic Sports Festival in Oklahoma City, making him ineligible for the Triple Crown. And Van Savell of Ann Arbor, who won the Classic with a blistering 24:08 and a withering final-mile kick, didn't run Trenton.

"I took it out too hard," said Schmidt, who was alone at the one-mile mark, hitting it in 4:36.

How did he know it was too hard? "There were good enough runners in the race, I shouldn't have been alone. That's when I knew I went out too hard. But at that point, you just gotta keep on going and hope no one catches you."

HE WAS STILL alone at the two and three-mile mile marks. But at four, he could hear footsteps.

"The guy who won it — I don't know who he is, I haven't seen him around — he just came up and went by me," Schmidt said.

The unknown runner was Savell, a medical student at the University of Michigan, whose studies limit his appearance at local races.

Kathy Hadle, a former All-America at Tennessee running out of Ann Arbor, was more in competition with herself and her own course record than she was with the other women in the field. Only a physical breakdown could have stopped her.

Hadler led from the start and cruised to a 27:14 well ahead of her record 27:55, set a year ago. Ann Boyd of Ann Arbor tied the old record in finishing second.

"I knew Ann was a good runner," Hadler said, "she's really coming along. So, I tried to run like a scared rabbit. I didn't want to discredit her. I probably should have taken it easy. I need a break from so much racing. But I'm pleased with today's run."

BOB FITCH was beaming heartily at the post-race party. Fitch, of East Lansing, buried the wheelchair field with a time of 19:50.

"It's the first time I've averaged under four minutes a mile," said Fitch, who credits a new three-wheel racing chair for his best season ever.

Fitch, 38, was 3½ minutes ahead of Charles Patten of Belding.

Pat Ford of Linden was the top woman wheeler, finishing in 28:48.

THE ONE-MILE is considered non-competitive. Though a clock keeps time, times aren't recorded and winners usually aren't given trophies. This year was an exception.

Duane Zemens, 27, of Detroit won the mile in 5:23. It provided a nice finish to a bad day; earlier he had attended the funeral of his father. Race officials decided to award him a trophy (actually a glass beer pitcher) after he razzed them at the awards ceremony.

"I never won nothing in my life," he said, "This is the first time I've won a race."

FROM NEAR and far they came. From the Detroit area, of course. And from Holland (Michigan) and London (Ontario) and Oregon, Ohio.

BASEBALL CARD SHOW
August 6, 1989
August 27, 1989
9:30-4:00
Free Admission w/this ad
St. Francis K. of C. Hall
21900 Middlebelt
Farmington Hills
For more info call:
Evelyn 547-0335

"Let us Service your Roofing and Siding Needs!"
ROOFING and SIDING
Buy NOW and SAVE!
Rooftop Delivery Available
DeWitts Prestique Plank 30 Year Limited Warranty ARC
HYDRAM
The new standard of excellence in the art & science of roofing
Ice & Water Shield® GRACE
Ice & Water Shield® prevents interior water damage from ice dams and wind-blown rain.
Copper, Shutters, Commercial Gutters, and MUCH MORE!
Contractors Prices
Seamless Gutter ..... 79¢ ft
Utility Coil Stock .. $39.95 roll
We Carry CertainTeed VINYL WINDOWS
WE DO CUSTOM BENDING
Hours:
Lee Wholesale Supply
55965 Grand River — New Hudson
437-6044 or 437-6054
We Accept

We make it look GRAND again!
Expert Restoration
• Expert Color Matching
• We Use the Finest Urethane Paints
Major Collision
• Dent & Ding Removal
• Laser Frame Alignment
• Glass & Radiator Work
30870 W. Eight Mile Rd.
Farmington Hills
477-2090 or 477-4891
GRAND auto repair
AUTO EMISSIONS TEST STATION

FARMINGTON CYCLE WORLD
HONDA
CLEARANCE SALE
Purchase a new Honda and Receive: Last Year Sale Prices. Free set-up and prep! Free Lifetime Blade Sharpening! Free 2-Gallon Gas Can
4 HP OHV Engine
• Self Propelled
• 21" or 19"
• Large Rear Bag
• Easy Starting!
Built in U.S.A.
Easy Financing Available!
2-Year Warranty
For optimum performance and safety we recommend you read the owner's manual before operating your Honda Power Mower. ©1987 American Honda Motor Co. Inc.
HONDA Power Equipment
Located Just W. of Farmington Road on 8 Mile. We take trade-ins.
Farmington Cycle World
24600 W. 8 Mile Rd.
M-F 10-8 p.m.
478-8200

ROOFING SHINGLES
CERTAINTEED $17.95 sq. fiberglass
GEORGIA PACIFIC $21.95 sq. asphalt
GAF #240 $21.95 sq. fiberglass
CASH & CARRY
SUPER SAVINGS
GUTTER FIRST QUALITY HEAVY GAUGE 75¢ FT 14 COLORS AVAILABLE
SPECIAL DOOR AWNING $79.95 ea. White Only 42" x 36" x 18"
GARAGE DOORS 6-SECTIONAL ROLL-UP 16' x 7' $349.95
VINYL SIDING FIRST QUALITY WHITE $38.95 SQ. 50 YR. FACTORY GUARANTEED by WOLVERINE
COMPLETE LINE OF STORM DOORS & WINDOWS By GEO. W. TRAPP — SPECIALS —
HI-LITE WHITE $115.10
X-BUCK WHITE $123.25
STORM WINDOWS $51.75
3-TRACK MILL
VINYL REPLACEMENT WINDOWS STEEL REPLACEMENT DOORS Installation Available
ATTIC INSULATION 3/4# BAG $4.19
4 x 4 FOAM INSULATION 1/2" W/FOIL $3.99 1/2" PLAIN $3.79
PLYWOOD 1/4" CDX $7.19 1/2" CDX $8.49 WAFERBOARD $7.15
CUSTOM SHUTTERS ALUMINUM IN 20 COLORS VINYL in 10 COLORS
VIKING BUILDING MATERIALS
30175 FORD ROAD, GARDEN CITY 421-5743
(Between Middlebelt and Merriman)
CASH & CARRY
EXPIRES 8/12/89

BURTON'S
Plumbing & Heating
Bathroom Remodeling
• Licenced Master Plumber
• Ceramic Tile Installed
• Quality Materials and Workmanship
FREE ESTIMATES
Visit Our Newly Remodeled Showroom
(Same location since 1975)
34224 Michigan Avenue
Wayne, Michigan 48184
722-4170

upcoming
things to do

● LAUGH JAM
"Laugh Jam '89," starring comedian Chris Rock, will be presented at 8 p.m. Friday, Aug. 11, at the Fisher Theatre in Detroit. Highlights of Rock's career include roles in "Beverly Hills Cop II," with Eddie Murphy, the sleeper "I'm Gonna Get U Sucka," and a guest appearance on "Miami Vice." Also featured at "Laugh Jam '89" will be Detroit comedians Carl Hardin and "Downtown" Tony Brown; Tony Woods, who was recently featured in "Showtime at the Apollo," and Washington, D.C., comic Tommy Davidson from Robert Townsend's HBO special, "Partners in Crime III." The comedy tour, which debuted in Toledo, will continue to Chicago on Saturday, Aug. 12. Tickets at $13.50 may be purchased at the Fisher Theatre and all Ticketmaster outlets.

● CHILDREN'S CLASSIC
The historic Marquis Theatre in Northville announces its upcoming performances of the timeless tale of Christopher Robin, Piglet, Tigger, the lovable Winnie, and other childhood friends who live in an enchanted forest. "Winnie-the-Pooh" will run for 11 performances: Aug. 12, 16-17, 19, 22-26. Curtain time is Tuesday-Thursday, 10:30 a.m.; Saturday, 11:30 a.m. and 3 p.m. Ticket prices are children $5, adults $6. Tickets are available at the door or from the Marquis Stores. Tickets may be charged by calling 349-8110.

● FESTIVAL PREVIEW
Entertainers and merrymakers from the 10th annual Michigan Renaissance Festival will bring their 16th century antics to New Center Park in Detroit from 11:45 a.m. to 12:40 p.m. Thursday, Aug. 10. The lunchtime event previews the festival, which opens Saturday, Aug. 12, in Holly. For more information about the festival call 645-9640.

● SOUP KITCHEN SALOON
Upcoming entertainment at the Soup Kitchen Saloon in Detroit is as follows: Friday, Aug. 4, Redford Steve & the Detroit Special (blues/rock); Saturday, Aug. 5, Chicago Pete & the Detroiters (blues/R&B); Sunday, Aug. 6, Acoustic Session with Robert Jones; Friday, Aug. 11, Urbations (rock/R&B); Saturday, Aug. 12, Lazy Lester (blues), and Sunday, Aug. 13, Acoustic Session with Robert Jones. For more information call the Soup Kitchen at 259-1374.

● AT ALVINS
The Scott Morgan Band will appear Saturday, Aug. 5, at Alvin's in Detroit. The open act is the Vertical Pillows. Music starts at 10 p.m.

● 'BILOXI BLUES'
Players Guild of Dearborn will hold open auditions for the Neil Simon play "Biloxi Blues" at 7:30 p.m. Monday-Tuesday, Aug. 7-8, at the guild, 21730 Madison near Monroe Street and Outer Drive. "Biloxi Blues" offers two female and seven male roles.

● IN CONCERT
The Nitro Tour featuring LL Cool J, with special guest Eazy E & NWA, Big Daddy Kane, and De La Soul & Slick Rick will be presented at 7:30 p.m. Sunday, Aug. 6, at the Joe Louis Arena in Detroit. For tickets at $19.50 call 567-6000.

● MIME ARTIST
Ann Arbor Mimeworks and the 1989 Ann Arbor Summer Mime Seminar present mime artist, teacher and choreographer Stefan Niedzialkowski and Theatre Milchenye (Polish translation: Theatre of "Deep, Thoughtful, Silence") at 8 p.m. Thursday-Saturday, Aug. 10-12, at the Performance Network in Ann Arbor. The performance will include the Midwest premiere of "Time Sculptures" and other company works, as well as Stefan's solo works. Tickets are $10 general admission, $8 students and seniors. For more information call 663-0681.

● AT PINKEY'S
Sing-along pianist Don Farrah will present music of the '50s from 8 p.m. to 1 a.m. Thursday-Saturday at Pinkey's Boulevard Club in Detroit.*

Please turn to Page 8



"Dynasty" star Joan Collins will launch her new fragrance, Spectacular, 12:30-1:30 Wednesday, Aug. 16, at Hudson's Fairlane store in Dearborn. She also will appear at the Fash Bash on Tuesday, Aug. 15, in Detroit, a benefit for the Detroit Institute of Arts. For more information, call the DIA ticket office at 832-2730.

On the Town
DINING & ENTERTAINMENT

Fonte D'Amore DEL SIGNORE RESTAURANT
WEDNESDAY IS LIVE OPERA NIGHT
COUPON
BUY 1 DINNER AT REGULAR PRICE AND GET 1 DINNER (of equal value) AT ½ PRICE
Limit 1 to Coupon - Good Mon. thru Sat. Expires August 10, 1989
SENIOR CITIZENS — 10% OFF Mon. thru Fri.
32030 PLYMOUTH ROAD • LIVONIA • 422-0770

OPEN 7 DAYS A WEEK Sunday from 2 P.M. Kevin's 27189 Grand River East of Inkster 537-8610
FINE DINING • COCKTAILS • LIVE MUSIC • BANQUET ROOM
20 oz. New York Steak $10.95 EVERY DAY SPECIALS Prime Rib • Seafood
COUPON SUMMER SPECIAL Buy 1 Dinner at Regular Price and get 1 Dinner (of equal value) AT ½ PRICE Limit 1 to Coupon / Expires 8-13-89
BILL KAHLER Entertains You Thurs., Fri., Sat. • Popular Singer BARBARA Wed.

DON PEDRO'S Authentic Mexican Cuisine
MEXICAN SAMPLER PLATTER (for two) $9.95 Includes STEAK FAJITA, 2 TACOS, CHEESE ENCHILADA, EL PADRE BURRITO, TOSTADA, GUACAMOLE DIP, RICE & BEANS
Dine In Only • With Coupon Expires 8-31-89 Not valid with any other offer.
$2.00 OFF ANY FOOD BILL OVER $15.00 -Dine-In Only • With Coupon • Exp. 8-31-89 Not valid with any other offer.
24366 GRAND RIVER (3 Blocks W. of Telegraph) • 537-1450
N 7 Mile Ravenswood Grand River 6 Mile Inkster
OPEN 7 DAYS FREE BANQUET ROOM AVAILABLE SERVING YOUR BIRTHDAY CUISINE

LEAPIN' LIZARDS, SANDY! WE'LL BE AT MEADOW BROOK SOON!
Call 377-2010 for details

Mario's
A DETROIT CLASSIC FOR OVER 40 YEARS
Close to the Fox, Fisher & Hilberry. Five minutes from Tiger Stadium, Joe Louis Arena & Cobo Hall.
The Finest in Northern Italian Cuisine
Specializing in: "Provini" Veal, Chateaubriand & Prime Lamb Chops
Tableside Cooking
VALET PARKING BANQUET FACILITIES
Call For Reservations 833-9425
4222 Second Ave. • Detroit (between Willis & Canfield)
M-Th 11:30-11, Fri. 11:30-12 Sat. 4-12, Sun. 2-11

EVERY FRIDAY Beer Battered
Icelandic Cod $3.25
Shrimp Dinner $5.95
Above dinners served with cole slaw & french fries
BLARNEY BAY PUB 27758 W. Warren Between Inkster and Middlebelt Rd. 421-8940

Mr. Z's STEAK HOUSE PH. 537-5800 Corner of 5 Mile & Inkster
Ladies Night TUESDAY Special drink prices & drawing for gifts
Early Bird Dinners Starting at $4.95 Daily except Sunday 4-6 p.m.
Chef De Marquis
KANSAS STEAK $7.50 BBQ RIBS $7.50
Soup or Salad, Potato or Rice Pilaf, Hot Bread

IT'S HERE! IT'S NOW! IT'S STREET SCENE Every Monday

The famous Archie's
FISH 'n CHIPS $8.50 FOR 2
Complete Dinner with Coupon Only. Coupon Expires August 10, 1989
Specialties include: • Steaks • Seafood • Salads • Full Breakfast Menu • Children's Portions • Daily Specials
Egg Beaters Available - 10% Discount - Senior Citizens (Regular Dinners Only)
30475 PLYMOUTH ROAD — LIVONIA
525-2820
HOURS: Mon.-Sat. 7:00 a.m.-11:00 p.m. Sunday 8:00 a.m.-8:00 p.m.

NOW TAKING RESERVATIONS FOR CHRISTMAS PARTIES
THE EAGLE'S NEST 28937 Warren Ave. Garden City, Michigan 522-2420
COUPON LUNCH & DINNER SPECIALS 1st Lunch at Regular Price, 2nd Lunch*... ½ OFF *Same Price Lunch or Less Expires August 26, 1989
MONDAYS POLISH PLATTER TUESDAYS COMBO RIBS & CHICKEN All You Can Eat $7.95
Banquet Facilities for all occasions Complete Carry-Out Service

Maria Mia Elegant BANQUET FACILITIES UP TO 300 AVAILABLE
SORRY, NO DISCOUNTS APPLY
DINNER FOR TWO Choice Of: Broiled Tenderloin Steak, Boston Scrod, Chicken Parmesan, Baked Lasagna $11.95
All above include soup, tossed salad, bread and butter, fresh garlic sticks, potato or pasta. With Coupon • Good thru 8-31-89
27770 Plymouth (1/4 Mile W. of Haster Rd.) LIVONIA 427-1000 | 19385 Beech Daly (Just South of Grand River) REDFORD 537-0740

FRIDAY NITE ONLY IN-ROOM JACUZZI... SALE
• Wet Bar • Continental Breakfast • In Room Movie • Playboy Channel Available
NOW ONLY... $69.50 LIST PRICE $84.50 With This Ad Double Occupancy
Call 326-2100 for reservations
FREE AIRPORT SHUTTLE SERVICE AT DETROIT METRO AIRPORT 326-2100
Quality Inn Metro

This number could save your life. 1-800-4-CANCER The Cancer Information Service

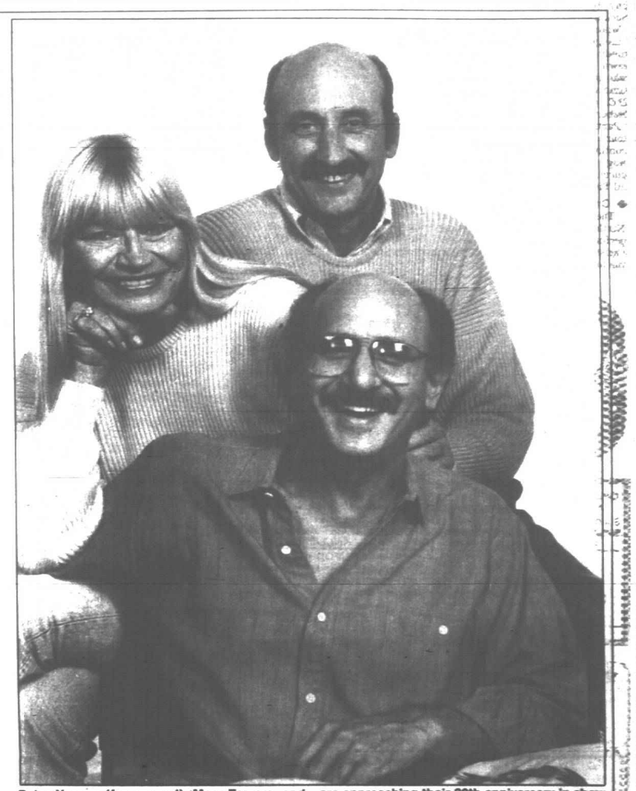
Lindsey is a 5-year-old diabetic. Her daily insulin shots, diet restrictions and constant blood monitoring only provide day-to-day control over the disease. They do not cure it. So Lindsey, along with 11 million other Americans, still faces the long term risks of diabetes — like heart disease, blindness, stroke, amputation and kidney disease. The complications of diabetes will account for an estimated 150,000 deaths this year alone.
But thanks to your contributions to the Juvenile Diabetes Foundation, Lindsey and millions like her have something more to look forward to. In the past decade, JDF research has made great strides in isolating the causes and conditions of diabetes, bringing us closer to a cure. At the same time, diabetes increases by 6% every year. And in ten years the number of diabetics will have doubled.
So you see, your help is needed more desperately than ever before. For more information on the warning signs of diabetes and its treatment and what you can do to help, call JDF at (313) 569-6171.
JUVENILE DIABETES FOUNDATION INTERNATIONAL
Insulin can keep her alive long enough to have kidney failure.
Please send your tax-deductible donations to: Juvenile Diabetes Foundation - Metro Detroit Chapter • 29150 Southfield Road, Suite 114 • Southfield, Michigan 48076

Folk music trio: songs old, new

By C.L. Rugenstein
staff writer

'A Peter, Paul and Mary concert is not about politics. It's about the human condition.'
— Mary Travers

IT'S BEEN SAID that the more things change, the more they stay the same.
Fans of the Peter, Paul and Mary trio of folksingers will have a chance to see for themselves how the group has changed yet remained the same since they rode the crest of social protest movements in the halycon days of the '60s and '70s.
The group is scheduled for a concert at 8 p.m. Thursday, Aug. 10, at Meadow Brook Music Festival on the Oakland University campus in Rochester Hills.
Some of the songs will be Peter, Paul and Mary classics like "Puff the Magic Dragon." Other songs will be very old, and some, like "With Your Face to the Wind," will be very new.
IN ALL, promises Mary Travers, it will be "two and a half hours of a lot of music that deals with a lot of subjects — some absolutely frivolous, some absolutely serious."
Old fans returning with a second generation, their children, "will find some meaning, even if nothing else but having a moment together as a family," Travers said recently in a phone interview.
Mother of two daughters, one with a daughter of her own, Travers seems pleased with the presence of some very young, new fans in Peter, Paul and Mary audiences.
"It's lovely to look out at the audience and see a father hug his little boy during a song from the father's college years," Travers said, "and to see that the son knows the words."
Many of the children learned the trio's songs at camp or nursery school.
"IT'S NOT UNUSUAL to hear a baby cry, or see some little toddler who can't make it past six songs because they fall asleep," she said. But, "That's OK because we sing 'Puff' early."
Though she downplayed the group's influence in earlier civil rights and anti-war movements, "It's important to know that being a hero is not a permanent job," she observed.), their commitment to issues that deal with "the fundamental rights of people" is as strong as ever.
Travers noted that the self-indulgent grab for affluence and influence in the '80s is giving way to an awareness of urban problems, and individual responsibility to do something about it.
"Certainly America spent a lot of time staring at its own navel," she said, but now, "People are saying, 'Gee, we're going to have to address those problems.'"
The plight of the homeless, poverty, an alarming rise in the illiteracy rate, and the recent setback in affirmative action are some national problems Travers touched on.
"SOME OF OUR new songs address the issues," she said.
One new song, "With Your Face to the Wind," is a solo written and performed by Peter Yarrow. He wrote it for the Wellness Community — "It's like a hospice," Travers said — in California.
"William McBride," by a young Australian, is an anti-war song set in World War I. And "No Easy Walk to Freedom" deals with apartheid.
Travers was arrested for her part in an anti-apartheid demonstration she participated in, with her mother and daughter.
But Travers stressed that activism is not what Peter, Paul and Mary is all about.
"A PETER, PAUL and Mary concert is not about politics. It's about the human condition," she said.
Not all stories, like "The Golden Vanity," about a man who reneged on a promise "have to apply in a literal fashion." They're done in the purest folk tradition — the enjoyment of a good story told in song.
"No Easy Walk to Freedom" was the title of the group's last recorded album, in 1986.
There's no new album in the offing, though Travers said she and partners Yarrow and Noel Paul Stookey (who is originally from Birmingham) have enough material for one.
"We're doing 60 concerts a year together now, and 30 as solo performers," she said, so finding time to do the recording is a problem. "At the end of summer, in September, we sit down and plot out our time for the following year."
Hopefully they'll find time to record a few more songs to be immortalized.



Peter Yarrow (foreground), Mary Travers, and Noel Paul Stookey, who is from Birmingham, are approaching their 30th anniversary in show business as folksingers Peter, Paul and Mary.

table talk

Classic brunch
Classical music will enhance the Sunday brunch at the Ritz-Carlton, Dearborn, beginning Aug. 6. The cold buffet includes smoked seafoods, caviar, pates, terrines, salads, cheeses and fruit. Guests are then served from a choice of five entrees such as ragout of sea scallops and shrimp, spring lamb chops or Eggs Benedict. Brunch ends with the dessert buffet featuring tarts, cheesecakes, tortes and fruit. Hours are 11:30 a.m. to 2:30 p.m. Cost is $28 per person. Children under 12 are $12.50 and under 5, free. Reservations are suggested.

Etiquette Savvy
"A Weekend of Etiquette Savvy" is being offered for boys and girls age 8-12 on Saturday-Sunday, Aug. 19-20, at the Ritz Carlton, Dearborn. There will be instruction in table manners and table settings, afternoon tea etiquette, health and grooming, social correspondence and housekeeping. The children also will work side by side with Pastry Chef Jack Elias. In addition, they will receive instruction in ballroom dancing. Enrollment fee of $150 per child includes instruction, overnight accommodations and three meals. For more information, call 441-2000.

Fax a lunch
A&W Restaurant in Southfield has introduced an express fax-machine food ordering service. Customers may fax in their lunch order and indicate what time they will pick it up. Fax Food customers will have a specially designated parking spot and pick up their food at the Fax Food Express register. An order form is available for the Fax Food. The fax number is 559-6747.

R.I.K'S Lite
A new approach to cuisine is offered by R.I.K.'s Lite, which features calorie-portioned lunches and dinners, reduced-calorie pastas, and salads with grilled chicken. The dishes are available at R.I.K.'S Total Cuisine Center in Bloomfield Township and R.I.K.'S Carryout, adjacent to the restaurant in West Bloomfield. In addition, R.I.K.'s Total Cuisine Center is now licensed by Henry Ford Hospital to prepare "Heart Smart" foods.

Farwell & Friends 9951 Middlebelt Bet. Joy Rd. and Ann Arbor Trail CALL 421-8900
Open Mon. Thru Sun. 11 A.M. - 2 A.M.
Carryouts Available
BANQUETS AVAILABLE 10-95
20 OZ. N.Y. STRIP STEAK
Luncheons Served Daily 11:30 - 4:00
MONDAY IS LADIES NIGHT With Escort (Excluding Lobster or Crab Legs) ½ PRICE
TUESDAY - CHICKEN STEAK OR SHRIMP
STEAK OR SHRIMP STIR-FRY $7.95
THURSDAY - LOBSTER TAIL $11.95
FRIDAY - FISH & CHIPS $4.95
WED., SAT. & SUN. SPECIAL - PRIME RIB $9.95
THE PSYCHICS ARE HERE WED. & THURS. AFT. 12-3 P.M. MONDAY & TUESDAY EVENINGS
NOW APPEARING "EUPHORIA" WEDNESDAY THRU SUNDAY

MITCH HOUSEY'S IN LIVONIA
LIVE ENTERTAINMENT for your Dancing and Listening Pleasure
The Finest in Livonia
AUGUST SUPER DINNER SPECIALS From $7.95
10 Items
Broiled Center Cut Pork Chops (1 lb.)
Boneless Breast of Chicken
Roadhouse Style Frog Legs
All Dinners Include Soup, Salad, Hot Bread, Baked Potato
PRIME RIB is Our Specialty Served Daily
Featuring Seafood • Steaks • Chops
EVERY WED. THRU SUN. ANDY MARTIN TRIO featuring SPECIAL VOCALIST
DAILY LUNCHEON SPECIALS from $3.95
MIX and MINGLE WED. NIGHT
FASHION SHOW Thursday at Noon
COCKTAIL HOUR 3-7 P.M. Mon.-Sat.
BANQUET FACILITIES Up to 200
28500 Schoolcraft LIVONIA • 425-5520
OPEN 7 DAYS DAILY MON.-SAT. at 11:00 A.M. OPEN SUNDAYS AT 4 P.M.

Announcing Livonia's best-kept secret
PLUMS at the Holiday Inn 30375 Plymouth Road
presents
• Live Entertainment
• Friday-Saturday Dancing
• Drink Specials Nightly
• No Cover Charge
featuring "TRUTH OR DARE" 261-6800
30375 Plymouth Road, Livonia • (Between Middlebelt & Merriman)

CALL NOW FREE HOME SURVEY! NO OBLIGATION
RAINBOW POOLS
COMPLETE OVAL POOL PACKAGE 16x31
SWIM AREA 15x24
• Filter & Pump • Skimmer
• Vacuum & Maintenance Kit
• Ladder • Test Kit • Liner
• Sun Deck • Fencing • Stairs
RAINBOW II SPECIAL $989.00 & Other Models Available
EASY BANK FINANCING LOW MONTHLY PAYMENTS
1074 S. WAYTTLES (17 MI.) W. OF JOHN R TROY, MI 528-3620

GROUND ROUND PRESENTS
THRILLER GRILLERS
HOW DO I KNOW WHICH TO CHOOSE?
$1.00 OFF 5 GRILLED ITEMS
JUICY! CHICKEN AND STEAK
SIZZLING! RIBS AND CHICKEN
SPICY! BARBECUED BABYBACK RIBS
MEATY! RIBS AND STEAK
TASTY! SWORDFISH
© The Ground Round, Inc. 1989
NOW PLAYING AT THESE GROUND ROUND LOCATIONS THRU AUGUST 13.
ROYAL OAK 2010 N. Woodward 549-3044
FARMINGTON HILLS 30200 Orchard Lake Rd. 851-7404
LIVONIA 17200 Laurel Park Dr. N. 462-1735
The Ground Round

upcoming
things to do

Continued from Page 6

● **FAMILY THEATER**

"Summer Family Theaters" are being presented during August at the Community Center Farmington-Farmington Hills. The array of family-oriented entertainers includes former "Hot Fudge" favorite Ron Coden; the folksinging duo Gemini, and a performance of "Secret Under the Stone in the Road" by the Goodtime Players. Each of the performances will be held at the community center's outdoor amphitheater.

Twin-brother musicians Sandor and Laszlo Slomovits will perform at 2 and 7 p.m. Tuesday, Aug. 15. Gemini's concert will blend international folk tunes, American favorites and original compositions in a celebration of family life and growing up. "The Secret Under the Stone in the Road," as adapted by the Goodtime Players, will be presented at 2 p.m. Tuesday, Aug. 29. The musical fantasy revolves around a clever queen who devises a plan to test the loyalty of her subjects.

Tickets for the family shows at $2 a person may be bought at the gate. Guests should bring blankets or lawn chairs. The grounds will open an hour before showtime and guests are being invited to picnic on the lawn.

For more information on these performances and other upcoming events, call 477-8404.



Sharon, Lois and Bram perform at 11 a.m. and 3 p.m. Saturday, Aug. 5, on the Children's Concert Series at the Meadow Brook Music Festival. For ticket information, call 377-2010.

● **MEADOW BROOK**

Meadow Brook Music Festival's ninth week of the season opens with the Temptations and the O'Jays on Tuesday, Aug. 8 (tickets $22.50 and $15.). Fireworks will provide a grand finale to the Thursday, Aug. 10, and Sunday, Aug. 13, Detroit Symphony Orchestra concerts when pianist Flavio Varani performs Gershwin's Concerto in F under the baton of Gunther Herbig (tickets $20 $17 and $12.50). English motion picture composer Ron Goodwin makes his first United States appearance Saturday, Aug. 12, at Meadow Brook. He will conduct the DSO Pops in movie, Broadway and big band music (tickets $18, $15 and $12). Concerts are at 8 p.m. in the Baldwin Pavilion, with the festival grounds opening at 6, at Oakland University in Rochester Hills. Ticket information and 1989 season brochures are available by calling the Meadow Brook box office at 377-2010.

● **CLASSIC CARS**

More than 200 of the world's finest classic and antique autos will be displayed from 10 a.m. to 4 p.m. Sunday, Aug. 6, at Meadow Brook Hall grounds on the Oakland University campus in Rochester Hills. This year's show features Packard and Ferrari as the honored "marque" cars, including famous Packards once owned by Clark Gable and James Cagney. Admission is $10 for adults, $5 for children under 13. Parking is free.

● **SUNDAY CONCERTS**

The schedule for free Sunday concerts from 2-4 p.m. this month at Somerset Mall in Troy is as follows: Aug. 6 — Onita Sanders, harp and vocals; Aug. 13 — George Benson, jazz trio; Aug. 20 — Ernie Swan, piano stylist; Aug. 27 — Chet Bogan's Wolverine Jazz Band, featuring Dixiebelle. All concerts are staged in the Center Court and are open to the public at no charge.

● **THE CURE**

Britain's enigmatic rock group the Cure appears at 8 p.m. Wednesday, Aug. 30, at the Palace of Auburn Hills. Tickets at $18.50 (reserved) are on sale at all Ticketmaster outlets, including Hudson's, Harmony House and Great Stuff! The Cure is led by its founder, singer/guitarist/writer Robert Smith. The group last toured the United States in 1987. Since its inception in 1977, the Cure has produced 11 LPs including its current album, "Disintegration," which features two songs — "Fascination Street" and "Love Song" — in the current Top 20 of Billboard's Modern Rock Tracks chart. For more information call the Palace box office at 377-8600.

● **'PHANTOM' COMING**

Director Ken Hill's London stage musical, "The Phantom of the Opera," arrives Wednesday, Nov. 1, at the Fox Theatre in Detroit. Hill's "Phantom," which inspired Andrew Lloyd Webber, has been performed for crowds nationwide and broke box office records during a nine-month run in San Francisco. Hill's musical adaptation of Gaston Leroux's classic novel adds a humorous touch to the chilling story. The Detroit tour will run through Sunday, Nov. 5. Tickets range from $20 to $32.50, depending upon date and time of performance. To charge tickets by phone call 645-6666.

● **JOAN COLLINS**

Emmy award winner Joan Collins will make a special appearance at Hudson's Fairlane store 12:30-1:30 p.m. Wednesday, Aug. 16, in Dearborn to launch her new fragrance, Spectacular. The actress/author will be in Detroit for her guest appearance at Fash Bash on Tuesday, Aug. 15. Collins, who also holds a Golden Globe, People's Choice and numerous European awards for her acting, is perhaps most widely recognized for her starring role as Alexis in the hit series, "Dynasty." Fashion and the arts are paired for Fash Bash, annual fall benefit for the Detroit Institute of Arts, which will be held this year at the recently renovated, 4,800-seat Fox Theater. Tickets are $25 (sponsor) and $50 (patron) including premium seating and access to a private reception area. Tickets are available at the DIA, Ticketmaster, the Fox Theatre box office and at the door. For more information, contact the DIA Ticket Office at 832-2730.

● **METRO BEACH**

Two special events will be held at Metro Beach Metropark near Mt. Clemens on Saturday-Sunday, Aug. 5-6. Sonny and Dave, playing the big band sound and current hits, will provide a program for "Dancing Under the Stars" at the open-air dance pavilion of Metro Beach Metropark 7:30-11:30 p.m. Saturday, Aug. 5. Tracey Lynne and Mountain Express, featuring country music, will appear at the Plaza Stage of Metropark 7-10:30 p.m. Sunday, Aug. 6. Events are free except for the required vehicle entry permit charges (annual: regular — $10, senior citizen — $5, or daily — $2). For more information call 463-4581 or 1-800-24-PARKS (toll-free).

● **AT PALACE**

Three-time winner of the Academy of Country Music's Entertainer of the Year award (1987-89), Hank Williams Jr. and the Bama Band, and country legend Waylon Jennings perform at 8 p.m. Saturday, Aug. 19, at the Palace of Auburn Hills. Tickets at $18.50 (reserved) are on sale at the Palace box office and all Ticketmaster outlets including Hudson's, Harmony House and Great Stuff. Tickets may also be charged to Mastercard or Visa at 645-6666.

● **POP SINGER**

Internationally acclaimed Greek pop singer Nana Mouskouri will perform at the Palace at 8 p.m. Thursday, Aug. 31. The Palace's intimate small theater set-up will be used for the concert. Tickets at $17.50 (reserved) are on sale at the Palace box office and all Ticketmaster outlets including Hudson's, Harmony House and Great Stuff. Tickets may also be charged to Mastercard or Visa at 645-6666. Mouskouri is recognized as one of the world's most popular singers. In the last 25 years, she has recorded more than 150 albums, which have produced 120 gold and platinum records worldwide.

● **NOVI HILTON**

Whispers Lounge in the Novi Hilton offers a live band from 9 p.m. to 2 a.m. Mondays-Saturdays, providing upbeat, Top 40 music. An extensive happy hour buffet features everything from fajita's to chocolate pasta with raspberry sauce, Mondays-Fridays, at no charge. A limited menu is offered from 11 a.m. to 11:30 p.m. Upcoming events in Whispers Lounge are as follows: Nouveatue, performing from 9 p.m. to 2 a.m. Mondays-Saturdays through Aug. 12. Every Monday is '50s Night, with the band playing favorites from the '50s. Every Wednesday is Ladies Night. The Original Ventures will perform at 9 p.m. Monday, July 31; admission is free.

● **DANCE MUSIC**

In response to many requests for dance music, the Ritz-Carlton, Dearborn, has added entertainment for dancing in the Grill from 9 p.m. to 1 a.m. Fridays-Saturdays. A trio plays dance favorites from the '40s and '50s. Dancers may enjoy the casual club-like atmosphere of the Grill for dinner or simply come and listen to the music over a cocktail in the adjacent Lobby Lounge.

STEFF'S LOUNGE
Appearing Tuesday thru Saturday
"HOT ROD HEARTS"
SATURDAY DINNER SPECIAL
PRIME RIB $6.50
Not Valid with Metro Coupon
ENJOY OUR DAILY SPECIALS
BANQUET FACILITIES
FRI. FISH FRY ALL YOU CAN EAT $5.25
8631 NEWBURGH (S. of Joy Rd.)
WESTLAND 459-7720

Bullwinkle's
BAR & GRILL
26721 SEVEN MILE
REDFORD, MICH.
PH. 592-4520
WE FRY CHOLESTERAL FREE
COUPON
Spaghetti (with meat sauce) (incl. salad)
Baked Zucchini (with meat sauce) (incl. salad)
or Fish and Chips (Soup and Cole Slaw)
$3.95
Expires August 9th
COUPON
Thank You for your patronage

ALL LUNCHES ON SPECIAL
SERVED MONDAY THRU FRIDAY

	WAS	NOW		WAS	NOW
10 oz. N.Y. Strip Steak with potato, soup, salad	$7.95	$4.50	⅓ lb. Bacon Cheeseburger with French fries & soup	$3.50	$1.75
Roast or BBQ Chicken with dressing, potato, soup & salad	$3.25	$2.25	BLT with soup	$2.75	$1.75
Hot Roast Beef with potato, soup & salad	$3.25	$1.75			
Mostaciolli soup or salad	$2.50	$1.50			

Jamie's on 7
AND MANY MORE!
29703 W. Seven Mile
(Just W. of Middlebelt)
Livonia 477-9077

DINING & ENTERTAINMENT
On the Town

I AM BACK BY POPULAR DEMAND



Fridays at the Novi Hilton
Fresh whole steamed lobster* is just one of the many seafood specialties we're cooking up for you. Come join us on Fridays for our seafood buffet featuring some terrific catches:
Fresh Great Lake Fish
Seafood Chowders
And Much More!
And for you land lubbers, we'll have Pastas, BBQ Chicken, or Steamship Round of Beef. Don't miss the luscious salads, delicious hot breads and assorted rolls. Then finish it all off with a choice or two from our popular dessert table.
FRIDAYS 6 P.M. TO 11 P.M.
ADULTS $25.95 CHILDREN $17.95 (12 and under)
Call now for reservations, and while you're at it, ask about our Weekend Packages.
*Limit one lobster per person
NOVI HILTON
I-275 at 8 Mile Road
(313) 349-4000

Three Kegs Round
8120 Telegraph at Ann Arbor Trail
Dearborn Heights • 278-9490
BUY ONE SANDWICH OR DINNER at Reg. Price GET 1 (of equal value) FOR ½ PRICE
LIMIT ONE COUPON • WITH THIS AD
Does not apply tp carry-out
Expires 8/14/89
Owners Len & Harry Robare

Buddy's PIZZA
MINESTRONE SOUP and the #1 Rated Pizza in Town!
TRY OUR NEW CHICKEN CAESAR SALAD
PLAN YOUR PIZZA PARTY WITH US!
CALL FOR INFORMATION
LIVONIA 15805 Plymouth Rd. (west of Farmington Rd.) 261-3550
FARMINGTON 31646 Northwestern Hwy. (corner of Middlebelt) 855-4600
Other Buddy Locations
WATERFORD 4570 Highland Rd. (M-59) (corner of Pontiac Lake Rd.) 683-3656
ROYAL OAK 4264 N. Woodward (just north of 13 Mile) 549-8000 (Carry-Out Only)
Bring this ad in for...
$2 Off Any Large Pizza or Large Antipasto or Large Greek Salad
ONE

hudson's
IN COOPERATION WITH
The Observer & Eccentric NEWSPAPERS
AND FM 104 WOMC PRESENT
Children's Concert Series
August 5
Sharon, Lois & Bram
with Elephant & the Mammoth Band
(additional performance at 3:00 PM)
Saturdays at 11:00 AM
(For All Ages)



August 19—Fred Penner
with Len Udow & the Cat's Meow Band
Meadow Brook Music Festival
Tickets at Meadow Brook Music Festival Box Office
Call 377-2010 VISA MASTERCARD AMERICAN EXPRESS
A NON-PROFIT CULTURAL PROGRAM OF OAKLAND UNIVERSITY

The Observer Newspapers

Creative Living

Marie McGee editor/591-2300

Thursday, August 3, 1989 O&E

(P,C,W,G)1E

To its credit . . .

Standard Federal builds with art in mind

By Joan Boram
special writer

This is a building with beauty and brains — and it flaunts it. You could describe the exterior as Aggressive Modern if it weren't tempered by a touch of Babylonian ziggurat.

Dominating the sloped 26-acre site on the corner of Big Beaver and Lakeview, in Troy, the 450,000 square-foot, six-story Standard Federal Headquarters is enhanced by a water retention area that utilizes grasses and wildflowers to add to the natural beauty of the land.

"The building was designed from the inside out," said David Swanson, senior project architect of Grand Rapids' WBDC Group. "The building draws on the latest interior and exterior design concepts to create a comfortable, efficient and cost-effective environment.

"At the same time, the design is flexible enough to anticipate and quickly adapt to new technologies as they arise. The facility was designed from the inside out to fit the bank's style of operations."

Believe it or not, the first floor is designed around a mortgage. An "adjacency study" done early in the planning stages led to the actual prototype for the design of the building.

The study was undertaken to determine which departments and key operations of the bank depended on one another in order to function efficiently. As a result, the first floor matches the route a mortgage travels from start to finish.

THE BUILDING is more than a mortgage factory, however. It is also home to a fine art collection, so it was designed to accommodate both mortgages and abstract expressionism.

"We knew when we designed the building that art was an integral part of the project," said Swanson. "The stage was set from the beginning. The building itself is a form of art; it portrays Standard Federal. Anticipating an art program, we planned a building that would provide for art within art.

"We used neutral colors, relying on rich materials, like granite, and designed vistas and curtain walls that didn't merely accommodate, but required, art.

"And, of course, the emphasis was on light. Natural light makes the art look better, makes the building look better and provides employees with a pleasant working environment. This is a people-oriented building, it was designed for people and their comfort. The bank's management knows that if people come first, innovation and productivity will follow naturally."

Swanson even went so far as Cold Springs, Minn., in the middle of winter to make certain that the walls without art got the most interesting granite. Granite with less "character" was used on walls for which art was planned to avoid visual confusion between art and wall.



An untitled lithograph done by Sam Francis last year, 84 by 60 inches, brings color and excitement to an executive dining area.

THE ART COMMITTEE included Joel Mettler, director of corporate design, Ford & Earl Associates and Thomas R. Ricketts, chairman and president of Standard Federal. They were advised by Phyllis Fenton of Fenton Fine Arts, Fort Worth, Texas.

"It took us one and one-half years to put the collection together," said Fenton. "I visited galleries around the country, and, of course, I visited important local galleries. The committee would review slides that I brought with me. We had certain rules — no realistic pictures, no Warhol, no Lichtenstein, all abstract impressionism."

As in other areas of life, rules were made to be broken. A large Warhol silkscreen, "Indian head Nickel," hangs in the loan deptartment — a visual pun. There are other examples of representational art — Christo's lithograph/collage, "Wrapped Automobile" and Lakeman's acrylic, "Containers," of paint-spattered cans. A Lichtenstein hangs in the employee cafeteria.

Employee reaction wasn't universally favorable from day one. One picture in particular, the George McNeil acrylic, "Dorian Disco," was very controversial. "People thought it was violent, that it didn't belong in a bank," said Fenton. "I explained to them that McNeil is 82 years old, that he had seen "Saturday Night Live," TV programs showing music and photos in popular magazines. He had never actually seen a disco. The contorted faces, the gyrating bodies flying around, are not depictions of violence, they are what McNeil imagines a disco must look like."

"Dorian Disco" is hung at the top of an escalator and it almost appears to be in motion as you enter into the scene from below. Among bank employees, it is now one of the most-popular pictures in the collection.

EACH MORNING at 7:45, Fenton gives a one-hour seminar for employees willing to skip breakfast for the sake of art. "I try to select pictures that dare getting unfavorable comments and I encourage people to nominate a picture for the tour."

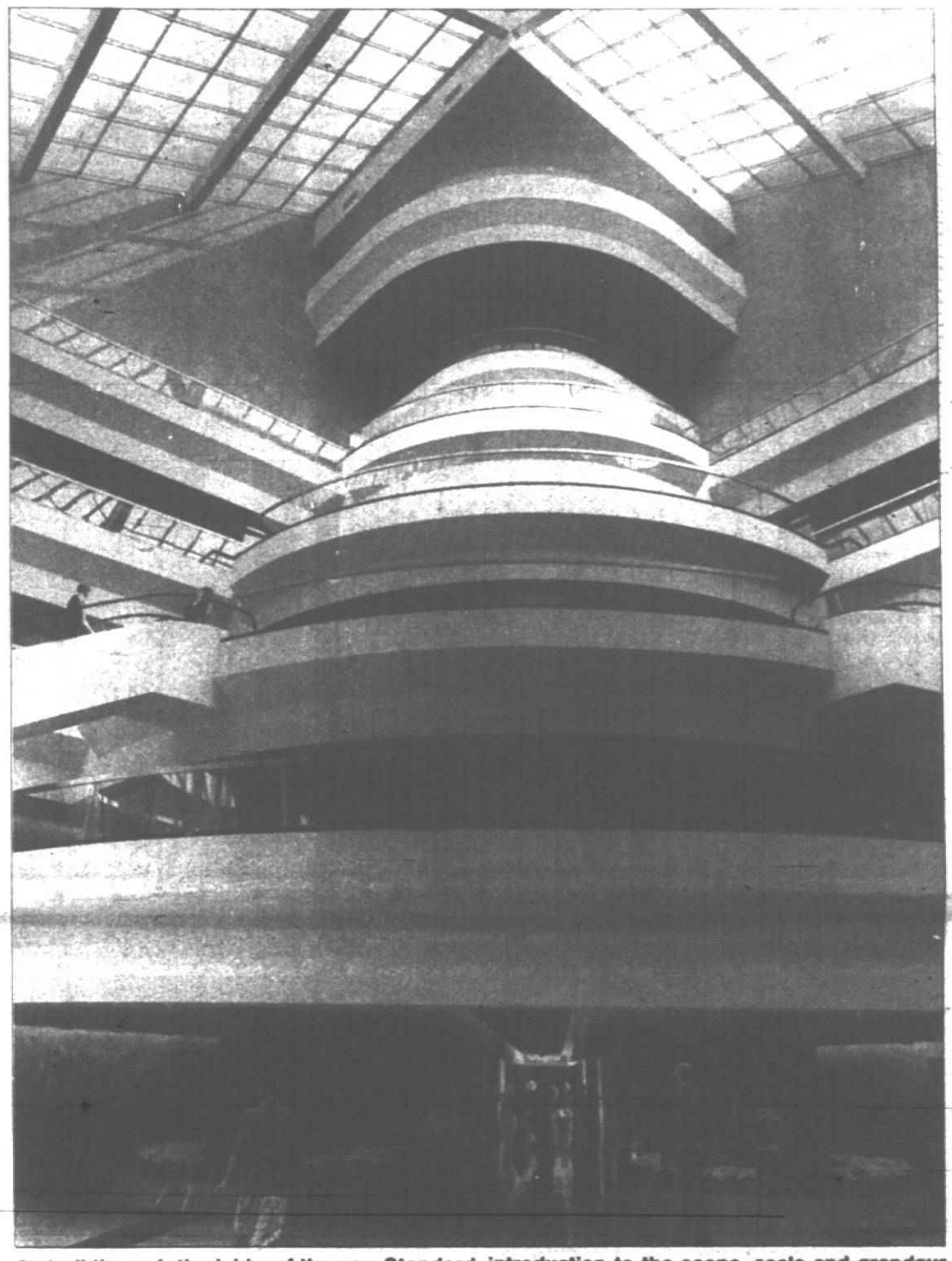
It's been a rewarding experience, both for Fenton and for employees. "Last week, an employee told me that he went to the Detroit Institute of Arts for the first time in years and that he even took his grandchildren with him. You overhear snatches of conversation between executives, comparing the Motherwell to the Stella, or, 'I'll meet you by the Obuch' and you really feel good."

"Collection" is not a popular word with Fenton. "It's institutional, and it has an elitist image. This is the employees' home for the better part of the day. I want them to be comfortable with the art, not think of it as a museum."

For the same reasons, Fenton insists that there be no signs identifying the picture or its artist on the wall, a la museums.

Late this year, Standard Federal will invite all artists represented in the collection to visit the building to meet employees and see how their pictures are displayed. Guided tours for the public are in the works.

For all its strident insistence on technological gee-whiz, space station architecture and please-God-no-flowers art, there is a Gilded Age opulence about Standard Federal's headquarters. Somehow, you just know that J.P. Morgan would have felt right at home here.

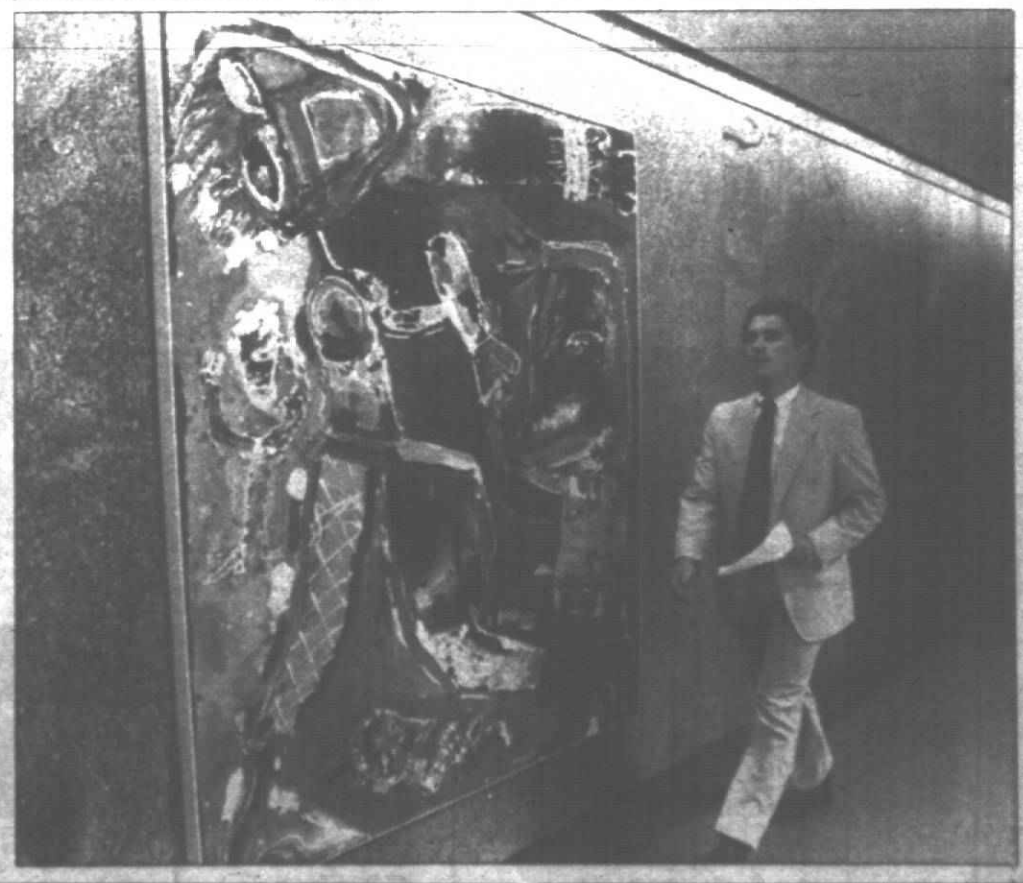


A stroll through the lobby of the new Standard Federal building in Troy provides an awesome introduction to the scope, scale and grandeur of the financial center.

Staff photos by Jerry Zolynsky



"Ahab," a 78-by-58-inch mixed media print by Frank Stella with a red background flecked with black, is a striking part of Standard Federal's high-powered art collection.



"Dorian Disco," an acrylic on canvas by George McNeil, drew controversial comment from employees until the story of the painting was told to them. They thought it depicted violence, until they learned the 84-year-old artist was painting his impression of a disco as seen on "Saturday Night Live."

What to do when inspiration fades



artifacts
David Messing

'Professional artists do not require inspiration to work out a decent piece of artwork. And, indeed, many commissions are 180 degrees from inspiration. A professional artist knows that if he or she is going sign the work, it has to be worthy of their signature and indicative of their ability.'

Many times in drawing or painting artists begin their work in an emotional high. Inspired to the nose holes, they begin an "incredible work" — probably their best — but soon find themselves with half a drawing and no inspiration whatsoever.

Let's look at the meaning of the word inspiration: "to breathe life into." So when you lose your inspiration, your idea suffocates and the artwork falls dead on your easel. Inspiration excites the mind to create the work of art. As this inspiration fades, your creativity lessens and the work dramatically suffers. The strokes of brush or pen become tentative and halting. You doubt your choice of color, question your shading and soon abandon the work altogether.

Here is where the amateurs and the pros separate. Like the stone amateur that I am in golf, when I hit a ball into the woods, I fall over stiff in the fairway. A better player or pro would confidently walk into the woods to better plan his next shot.

PROFESSIONAL ARTISTS do not require inspiration to work out a decent piece of artwork. And indeed many commissions are 180 degrees from inspiration. A professional artist knows that if he or she is going sign the work, it has to be worthy of their signature and indicative of their ability. Every single week at least one of my students looks at me with eyelids at half mast and asks, "Can I be done now?" The "push" required when inspiration is gone only comes from years of experience and technical skill. This is why art lessons are so critical for students hopeing to excel in the field of art. Few works done by a student at home with the usual domestic distractions can be rendered before the inspiration lifts, however; the teacher's technical knowledge should help the uninspired student push his or her work to completion.

So when faced with a commission, seek to be inspired. First, consider the object of the commission. Remember the word, "consider" means to take thought of. Perhaps your commission is of something that appears to be boring. If so, your careful consideration of it may somehow spark your interest and thereby initiate creativity. Next, appreciate the object of your commission if it is inanimate. Study it closely for its basic shapes. If it is man-made, look for the craftmanship or technology within its construction. If it is of nature, take thought of the power that fashioned it, and automatically it will increase in your opinion. Don't seek to copy, seek to recreate.

Here's a question: How do you shade something like a glass of wine?

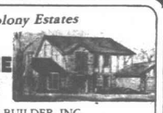
A. Glass and chrome are a little difficult to draw because there is no definite color. All you really see is the reflections of light and surrounding shapes and colors. In the example of a glass of wine, that portion of the glass holding the wine would appear to be the purple color of the wine. But the reflection of light and objects around it highlight and shade its smooth surface.

So, even though the wine is purple, its color is secondary to the reflections on the outer surface of the glass. Anything wet or glassy or even chrome must have a strong white highlight to appear shiny. Where you see only the glass, the surface reflects the whites, grays and surrounding colors. It is interesting that in drawing shiny objects that the white must be surrounded by black or dark colors in order to make the white appear bright and sparkling.

One easy trick to help in drawing shiny objects is to always place the darkest darks right next to the lightest lights. One of our lessons at the Art Store & More is to draw a name or logo on black mat board then color the letters so that they look like chrome. The colors that appear to give the best chrome effect are: non photoblue at the top tinting to white in the middle of the letter. Here, white stops with a very clean line and black begins. As black moves down to the base of the letter, it gradually fades into a slate gray or bluish gray. Try this at home on your own with black paper and colors pencils.

David Messing is an area art teacher who also owns the Art Store & More in Livonia.

FINAL PHASE
Northville Colony Estates
BEST NEW HOME VALUES IN THE NORTHVILLE AREA



FRED E. GREENSPAN BUILDER, INC.
Since 1946

TIFFANY — Ranch — 1700 Square Feet — $151,300
• 3 Bedrooms • 2 Baths • Great Room • Formal Dining Room • Kitchen Nook

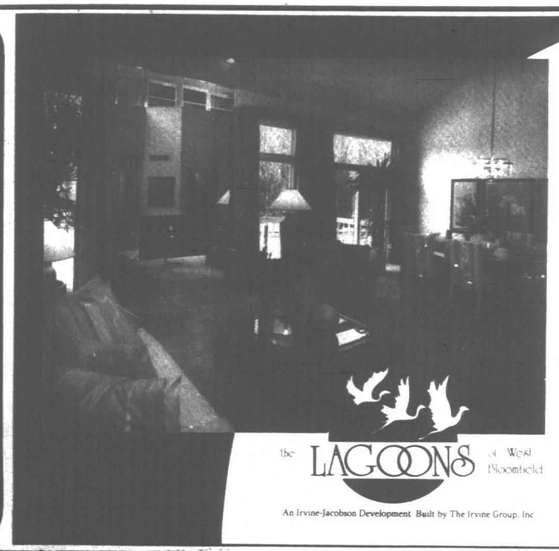
EMBASSY — Colonial — 1920 Square Feet — $154,400
• 3 Bedrooms • 2½ Baths • Great Room • Formal Dining Room • Nook • Den

YORKSHIRE — Colonial — 2250 Square Feet — $156,750
• 4 Bedrooms • 2½ Baths • Living Room • Dining Room • Nook • Kitchen Family Room • Laundry Room

MANCHESTER — Colonial — 2400 Square Feet — $159,500
• 4 Bedrooms • 2½ Baths • 1st Floor Den • Living Room • Dining Room • Nook • Kitchen • Family Room • Laundry Room

SOME MODELS AVAILABLE IN 30 to 60 DAYS
MODELS LOCATED ON: White Haven Drive, South side of 6 Mile Rd. and ½ Mile West of Haggerty Rd.
MODELS OPEN DAILY and SUNDAY 1 P.M. to 6 P.M. OPEN SATURDAY 1 P.M. to 5 P.M. (Closed Thursday)
MODEL PHONE 420-2500
Mornings or Evenings — Call Bissell Realty 453-2653





the LAGOONS of West Bloomfield
An Irvine-Jacobson Development Built by The Irvine Group, Inc

The Luxury You've Grown to Appreciate.

It's come to you in small steps and big jumps; by this time, you and luxury enjoy a familiar, comfortable fit.

As the sunlight streams through floor-to-ceiling windows, vaulted ceilings and two-story Great Rooms impart a stately openness to your home. Touches like Roman-style sunken tubs add an indulgent sparkle, while 141 acres of rolling woods and lakes provide the tasteful elegance that has come to suit you so well.

Visit The Lagoons. At once, you'll know you're home.

Luxury Detached Condominium Homes.
Located just off Pontiac Trail, one mile east of Haggerty in West Bloomfield.
Model Hours: 12-6 Daily.
Priced from $183,900.



363-6800

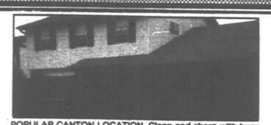
Select Properties from Real Estate One.
Michigan's Largest Real Estate Company
Real Estate one, Inc. 1989



SPACIOUS COLONIAL. Andous for new owners! New features include roof, water heater, and beautiful wood windows and solid Oak doorwall. 3 bedrooms, living room with cathedral ceiling, family room with fireplace, central air, security system. Home Warranty. $104,900 261-0700



POSSIBLE COMMERCIAL. Value is in land not dwelling. Can be re-zoned. Excellent location with good visibility and exposure. Seller will consider a land contract. $229,000 477-1111



POPULAR CANTON LOCATION. Clean and sharp with huge family room with natural fireplace. 3 bedrooms, 1½ baths, deck, and attached garage. Lovely Colonial near all shopping and close to 275 and Ford Rd. $106,000 326-2000



FANTASTIC INVESTMENT OPPORTUNITY. Combine a home and nice income in Canton. Rent out 2 story, 2 unit home. Live in 3 bedroom, custom built ranch, all on 5.5 acres. $168,500 455-7000



COUNTRY IN THE CITY. Very neat 2 bedroom home on approximately ½ acre. Many trees, covered patio, enclosed front porch, fireplace in living room and a 1 car attached garage. $74,500 261-0700

OPEN HOUSES • 2 TO 5 P.M.

Real Estate One. INC. REAL ESTATE ONE
Our 60th Year

BEVERLY HILLS
21749 Riverview, $202,500 646-1600
BIRMINGHAM
644 Pierce, $259,900 851-1900
BLOOMFIELD TWP.
1651 Old Chatham, $144,900 644-4700
DETROIT
22482 Argus, $39,000 5592300
FARMINGTON
22811 Lutane, $47,000477-1111
FARMINGTON HILLS
24836 Arden Park, $159,900 851-1900
36892 Fox Pen, $284,900 851-1900
29912 Beacontree, $138,500 851-1900
29950 Southbrook, $169,900 851-1900
22209 Sheffield, $274,900 851-1900
26431 Meadowview, $244,900 851-1900
28418 Eight Mi. Rd.,Unit 1A8, $43,500 559-2300
FRANKLIN
24711 N. Cromwell, $110,000 644-4700
LIVONIA
20405 During, $62,900 477-1111
36709 Marler, $134,900 851-1900
REDFORD
16820 Garfield, $51,900 477-1111

ROYAL OAK
3003 N. Connecticut, $82,500 646-1600
4419 Robinwood, $104,500 646-1600
199 S. Connecticut, $73,500 646-1600
WATERFORD
4831 Bellbo, $74,900 363-1511
WEST BLOOMFIELD
76234 Richarson Rd., $159,000 383-1511
3667 Ridgeland, $268,000 851-1900
4580 Rue De Mers, $325,000 644-4700
6050 Wellesly Ct., $174,900 681-5700
3180 Parkland, $172,900 681-5700
6337 Royal Pointe, $349,900 681-5700
WESTLAND
1940 Treadwell, $83,900 326-2000
CONDOMINIUMS
BIRMINGHAM
511 Brookside, $262,500 646-1600
FARMINGTON
23177 Farmington Rd., $139,900 851-1900
WEST BLOOMFIELD
7331 Creekview, $124,900 851-1900
2300 Pine Lake, $329,000 851-1900
LAKE PRIVILEGES WEST BLOOMFIELD
2770 Birch Harbor, $245,900 644-4700



CANTON, BACKS TO PRIVATE WOODED SETTING. Beautiful 3 bedroom, 2 bath ranch with Greatroom features fireplace, first floor laundry, all panel doors and new air conditioning. Very airy and neutral floor plan. $122,900 455-7000



PLYMOUTH - GOOD BUY! Cozy 2 bedroom cottage with shuttered windows and new porches. Also new in the past few years are the bathroom, pretty carpet, kitchen floor and furnace. Bird Elementary. Walk to town. $61,900 455-7000



CUSTOM BRICK RANCH! Bright family room with natural fireplace. Formal dining room, living room with picture window, full basement and brick, two car garage. $75,900 261-0700



GOLF COURSE VIEW!! Beautifully landscaped well built home. Hardwood floors and plaster walls. Two bedroom bungalow with possible third upstairs. Wonderful family neighborhood. Move-in condition. $51,900 477-1111



MAINTENANCE FREE brick ranch on corner lot in nice area of Inkster. 3 bedrooms with large basement. Beautiful landscaping and up-dated electrical service. $34,900 326-2000



CANTON EMBASSY SQUARE. Lovely 3 bedroom, brick colonial. Dramatic great room with fireplace and bay window. Large country kitchen with op-graded cupboards, finished basement and beautiful yard with in-ground gunite pool.



CUTE AS A BUTTON! If you are looking for an immaculate 2 bedroom ranch, with full basement, 2 car garage with workshop in a nice neighborhood, this it is! $61,777 261-0700



LIVONIA STARTER HOME. Very clean 3 bedroom, two story home on quiet street. Enclosed porch, large utility room, updated kitchen, 2 baths, 2 car garage, fenced yard. $62,900 477-1111



A BIT OF WOODLAND IN WESTLAND. 3 bedroom brick Colonial, 1½ baths, first floor laundry, 2 car attached garage, rec. room, family room with fireplace. $65,900 326-2000



SPACIUS - GRACIOUS LIVING. Unique styled tri-level with slate and hardwood floors, living room with vaulted ceilings, adults playroom and gracious Florida room with B.B.Q. pit. $125,000 455-7000

LIVONIA REDFORD 261-0700 • WESTLAND 326-2000 • FARMINGTON 477-1111 • PLYMOUTH CANTON 455-7000 • COMMERCIAL 353-4400

briefly speaking

● USED BOOK SALE
Friends of the Livonia Public Library will hold a used book sale Saturday, Aug. 5, and Sunday, Aug. 6, in Civic Center Library, 32777 Five Mile. Saturday hours are 9 a.m. to 5 p.m. and Sunday hours are 1-5 p.m.

● PHOTO COMPETITION
The Homestead Gallery of Walled Lake will sponsor the summer photography competition. Judge will be O&E photography columnist Monte Nagler. Entry forms are available at Meteor Photo, Walled Lake; Key Tours, David Wachler & Sons Jewelers and Century Camera. For more information, call 669-8980.

● POULET EXHIBIT
Etchings and poetry of Livonia artist Jeanne Poulet are on exhibit at the Swords into Plowshares Peace Center & Gallery, Detroit.

Entitled "Man's Inhumanity to Man," the exhibit is from Poulet's set of poems and prints, "Bernard with a Suesse (pacifier)." Poulet designed her own process of etching consisting of dots and scratches (as opposed to lines) that become a composite. She recently has moved from black and white to color etching, used in the current exhibit.

The exhibit closes Oct. 7. The gallery is at 45 E. Adams, Detroit, next to the Detroit Council of the Arts. Regular hours are Tuesday, Thursday, Saturday, 11 a.m. to 3 p.m. For information, call 965-5422, 9 a.m. to 4 p.m. weekdays.

● STARS SERIES
Featured in the Thursday, Aug. 10 concert of Music Under the Stars sponsored by the Livonia Arts Commission will be the jazzy sounds of Tom Saunders and his Surfside Six. There is no admission charge, but concert-goers are reminded to bring lawn chairs. the concert will begin at 7:30 p.m. Location of the concert is the historic Wilson Barn, corner of West Chicago and Middle Belt roads.

The following week, the concert will series will return to the Civic Center complex area for a performance by the Hamtramck Concert Band.

● TAKING ENROLLMENTS
The PRCUA Syrena Dance Ensemble of Dearborn Heights is currently enrolling new members for 1989-90. Choreographer is Shirley Galanty. Children ages of 4-16 are invited to join the ensemble. For more information, call 565-9865.

● GRAND LEDGE ART FAIR
Several area artists will be participating in the Island Art Fair Saturday in downtown Grand Ledge, west of Lansing. Open to the public, the annual juried country fair on the banks of the Grand River features 130 artist and craftsmen from several states.

Participating from this area will be Sue Smith, exhibiting spice wreaths and Doris White, assorted crafts, from Canton; Hazle Owens, dimensional paper sculpture, Garden City; and Lyle Sweet, woodcraft-marquetry, of Plymouth. Admission to the fair is free.

● EXHIBITORS SOUGHT
Exhibitors are being sought for the annual Scarborough Craft Fair to be held from 10 a.m. to 4 p.m. Saturday, Sept. 16 in Cambridge Center, 28901 Cambridge, Garden City. Call 422-7198 for an application.

● SUSQUEHANNA PLANTATION WEEKEND
The reality of a tidewater Maryland plantation of the 19th century are brought to life through two days of role playing, African-Americanh music and dance, and agricultural

Please turn to Page 7

DOWNTOWN FARMINGTON
PINEWOODS CONDOMINIUMS



Ranches and Townhouses available
FEATURING
• Private Court Yards • Natural Fireplaces • Central Air • Full Basements
• 1st Floor Laundry • 2 Car Attached Garage • Wooded Setting, Close to Conveniences
Model located on the West Side of Farmington Rd.; S. of Grand River and N. of 9 Mile
473-8131
OPEN DAILY (EXCEPT THURS.) 12 - 5 P.M.
BROKERS PROTECTED
Priced From $145,000-$175,900
In-House Financing Available - At Excellent Rates
HEPPARD & ASSOCIATES • 855-6570
30004 W. 12 Mile Rd. Farmington Hills, MI 48018

Give-In-To TEMPTATION

You'll feel the enchantment of Sierra Pointe from the moment you step into this world of vaulted ceilings, fireplaces, and two-story Great Rooms. Built-in microwaves beckon from spacious Kitchens as hardwood decks call you out to the rolling beauty of Farmington Hills. ▲ Strong is the lure of ownership — and incredibly sensible with the special financing packages available. ▲ At Sierra Pointe, you can satisfy your instinct as well as your good sense.

Northeast corner of 13 Mile and Halsted Roads, in Farmington Hills.
▲ Models Open 12-6 daily.



2- and 3-bedroom Townhome and Ranch Condominiums ▲ Priced from $127,900.

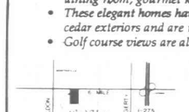
661-1400
Sierra Pointe
Developed and Built by The Irvine Group, Inc.
FINAL PHASE NOW IN PROGRESS!

We Proudly Present!
Laird Haven



For the Discriminating Homeowner
Nine elegant country homes located in Northville Township minutes from I-275 and M-14.
Priced from $285,000 including all amenities

A limited number of cluster homes offering the best of both worlds.
- *A single family home without timeconsuming upkeep.*
- *Spacious floor plans; from 2,200 to 2,400 sq. ft.*
- *Enjoy the lavish greatroom, luxurious master suite, formal dining room, gourmet kitchen, and multiple decks.*
- *These elegant homes have genuine fieldstone, brick and cedar exteriors and are nestled in a natural park-like setting.*
- *Golf course views are also available.*



Open Weekends
Or by Appointment
Call
930-1500 or
349-0035



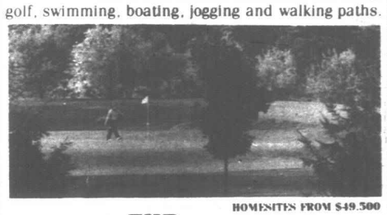
The Laird Haven Development Co. Inc.

PHASE III
"FREE" AIR CONDITIONING Thru July 30th
GREEN VALLEY ESTATES
provides you with the look of elegance in prestigious Farmington Hills.
R&C CUSTOM HOMES
provides the quality that makes the difference with their several elevations! Starting at $207,500.



COLDWELL BANKER
Sales & Marketing by Coldwell Banker
Phone: Ron Brodzik or Al DeZell at (313) 347-3050

Oak Pointe IN BRIGHTON ...an invitation to a lifestyle of elegant sophistication and active recreational amenities including: golf, swimming, boating, jogging and walking paths.



HOMESITES FROM $49,500

THE LIFESTYLE YOU DESERVE

Oak Pointe is the condominium and residential development that has skillfully blended golf courses, lakes and hills with formality and country charm.

Oak Pointe for those who require tranquility and more spacious surroundings.



CONDOMINIUMS FROM $161,000



Oak Pointe ...the premiere residential community in Brighton.

INFORMATION OFFICE AND MODELS OPEN:
Weekdays: 1:00 - 5:00 Closed: Thursday
Weekends: Noon — 6:00
(313) 227-2608

Located on Brighton Road, 4 miles west of I-96/U.S. 23 interchange. Take I-96 west to Exit 147, turn right onto Spencer Road (becomes Main Street, then Brighton Road.) Sales by ERA Griffith Realty — Brighton

Save a life. Learn CPR.

American Red Cross

Together, we can change things.

SOONER or LATER

Now you can have it all at Maple Place Villas in West Bloomfield.



The Bluestone $149,900
2 Bedroom 2 Bath



The Edgewood $159,900
2 Bedroom 2 Bath Den

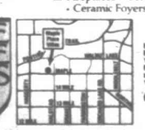


The Kingswood $174,900
2/3 Bedroom
2 ½ Bath Den

All Private Detached Condominiums
All Homesites are Wooded
24 Hour Gatehouse Attendant
Private Home Security System
Clubhouse and Pool
2 Car Attached Garage
Basement Waterproofing by Owens-Corning with 10 Year Warranty
Exclusive Thermal Energy Saving System
Insulated Wood, Aluminum-Clad Windows and Doorwalls
G.E. Self-Cleaning Range and G.E. Dishwasher
First Floor Laundry Room
Vaulted Ceilings
Fireplaces • Central Air • Ceramic Foyers

5 FURNISHED MODELS BY PERLMUTTER/FREIWALD
Brokers Welcome!

MAPLE PLACE VILLAS



Hours:
Monday thru Thursday 12 noon - 7 p.m.
Friday, Saturday and Sunday 12 noon - 5 p.m.
(313) 669-5020

Classic CONSTRUCTION CORPORATION

Reserve your place in the future.
THE MAPLES OF NOVI



If you love golf, you'll be right at "HOME" at The Maples of Novi.

Your new home will be surrounded by a picturesque executive golf course.

Now you can own a beautifully designed detached condominium home realistically priced for active residents from $139,900.





DETACHED CONDOMINIUM FAMILY HOMES FROM $00,000s
RENTALS FROM $000/mo.
CALL 669-1060
Broker Welcome!

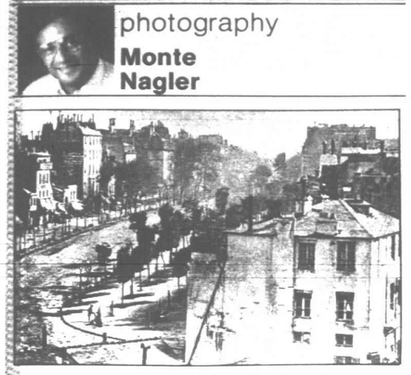
THE MAPLES OF NOVI

Hours:
Mon. thru Thurs. 12 noon - 7 p.m.
Fri., Sat. & Sun. 12 noon - 5 p.m.



DISTINCTIVE DEVELOPMENTS OF THE MAPLE GROUP

Photography hits milestone year



photography
Monte Nagler

This daguerrotype from 1839 is the first photograph to show a human being. Look closely and you'll see a man getting a shoe shine in the lower left hand corner of the picture. All other activity on this busy Paris street was moving far too quickly for the camera's very long exposure to catch.

Today, I'd like to provide some food for thought about the 150th anniversary of photography and what photography means to us today. Let's begin by stepping back through time.

When we remember the Vietnam War, photographic images immediately form in our minds - perhaps the little girl fleeing from the destruction of napalm bombs or the haunting shot of the execution of the Viet Cong guerrilla.

Many of us remember pictures of President Dwight Eisenhower visiting our troops in Korea and the inspiring flag raising over Iwo Jima toward the end of World War II.

Turn your thoughts to World War I and pictures of soldiers in odd shaped helmets huddling in muddy trenches come to mind.

And who can reflect on the Civil War without recalling photos of the many dead sprawled over the now lovely hills of our eastern states?

But think of the War of 1812 or the Revolutionary War and what comes to mind? Paintings and drawings. We can't relate as well to these occasions because, of course, photography didn't then exist.

Our backward journey through time using America's involvement in war as a yardstick is a good way to illustrate the significance of the photographic image as we note this anniversary.

For the past 150 years, photographs have been used to inform, inspire, entertain, document or shock us in ways that no other medium ever could or ever will do.

Through photographs, we can travel to distant lands we can otherwise only dream about. Scenes we would never have known about if it weren't for photography can be etched in our minds.

We are able to share special moments with celebrities and athletes. And we have shared the sorrows of people just like ourselves who have lost loved ones in a plane crash or other disaster. And all of this is possible through the wonder of photography.

Think for a moment during this milestone year for photography and imagine how difficult and unsettling life would be without photographs. What else can evoke the emotions without the use of a single word?

Whether it's the well-known image of John-John saluting a farewell at President Kennedy's funeral or an old, tattered picture of a favorite relative that has meaning only to a few, photographs touch us in ways no other medium can.

And we as photographers can touch people, too. We have the ability to make visible what others can only sense. We can move people and stir emotions in a way that is unique.

Take a moment to appreciate how very fortunate we are to have photography play such a vital role in our daily lives

Twice a week is better Twice a week is better

In the woods... River Pines condominiums in Farmington Hills Nine Mile and Drake

Italo-America

90 Acres
100 Detached Units
57 - 4 Unit Clusters
from $144,900 to $225,00_
Phase I - Close Out Sale

8.990% 15 Year Fixed Interest Rate On Some Close-Out Units

SUMMER HOURS: Mon.-Thurs. 1-7, Fri.-Sun. 1-6

Call 474-1060

NOW OPEN from $99,900

Summit Ridge
Ranches & Townhomes

Overlooking the quiet Village of Milford. The Best of Country Living and City Access.

- Cathedral Ceilings, Ultra Baths, Arched Windows, View Decks All Standard.

Call 685-0800 or Stop By
645 Summit Ridge Drive
Ralph Roberts
Re/Max Properties, Inc.

Models Open 1-6 pm excent Thursdays

Summit St. | Commerce Rd. | Milford Rd. | Novi | I-96

BROKERS WELCOME

Where can you find 3 bedrooms, 1½ baths, a spacious yard for under $104,000?

JUST MINUTES WEST OF TWELVE OAKS MALL AT INDIAN WELLS.

Now you can afford the luxury home of your dreams. Set amidst beautiful parks, ponds and walkways, Indian Wells is conveniently located near schools, recreational facilities and great shopping. You'll be thrilled with the standard features and amenities. Come and experience the good life homes from $103,900 to $130,000's

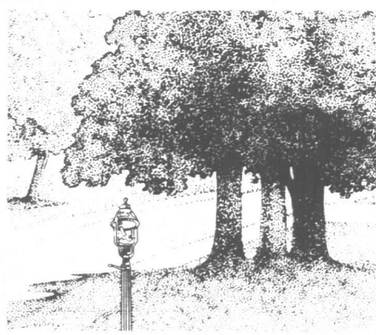
Models open Mon.-Fri. 1-7, Sat.-Sun. 1-6
Call 669-8111

SPECIAL FINANCING AVAILABLE

INDIAN WELLS
presented by Accent • Bennington • Knox

Brokers Welcome

A little bit of heaven



Nothing is better than finding a neighborhood of friendly people, lovely homes and shaded sidewalks

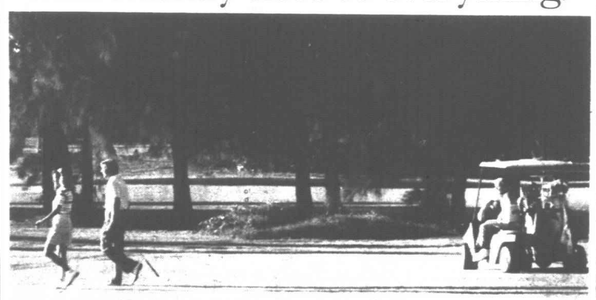
The Creative Living Real Estate section features hundreds of just such wonderful homes.

Watch for this delightful section in your hometown newspaper.

Creative Living with Classified Real Estate
Your Complete Home Section.

THE Observer & Eccentric NEWSPAPERS

Rich, carefree lifestyle.
Conveniently close to everything.



DETACHED CONDOMINIUMS
From the low $200,000's
For full information call 420-2888

ATTACHED CONDOMINIUMS
From the low $180,000's
For full information call 420-3500

Vintage

At Country Club Village of Northville, you'll discover the most desirable colonial and ranch homes.

The location is ideal

They're especially desirable for another reason. Perfect location. You'll be an easy ride from business, the airport and just a quick spin from fabulous shops with everything from the sleek modern to the antique.

Take it easy

Life at Country Club Village is easier, too. Just lay back and watch someone else mow your lawn or shovel your snow.

Rich, carefree lifestyle

The quaint setting of Country Club Village also offers you an expansive new way of life, blending pleasurable activities with welcome leisure.

Golf – at your front lawn

Homeowners at the Village can play 9 relaxing holes of golf at the adjoining course.

A life of activity

The Village's private recreation center lets you put more life in your life. You can splash around in an invigorating pool. Or improve your backhand and serve on an exclusive tennis court.

Come to Country Club Village. Where living is a great experience. Every day.



FREE ROUND OF GOLF! Bring in this coupon and get a Free Round of Golf!

COUNTRY CLUB VILLAGE
NORTHVILLE

Hours: Monday-Thursday, 11-7; Friday-Sunday, 10-8.
Sales office located on Six Mile Road west of Haggerty. Brokers are always welcome.

A MEMBER OF THE SEARS FINANCIAL NETWORK

COLDWELL BANKER

"We make house hunting easier."

The Home Sellers

A MEMBER OF THE SEARS FINANCIAL NETWORK

COLDWELL BANKER

The Home Sellers

AUBURN HILLS

LAND CONTRACT TERMS - Beautiful and well maintained 3 bedroom brick ranch. Full finished basement, 2 car attached garage, good size lot for only $87,500. 167AL 524-9575

AVONDALE SCHOOLS - 3 bedroom, 2½ bath brick and aluminum colonial. Formal dining, 2 car attached garage, elementary school in sub. New roof, furnace and hot water heater. $83,500. 133PR 524-9575

BERKLEY

A BUSINESS OPPORTUNITY! Office building and side lot for parking facilities. An unbelievable price! $69,900 642-2400

RAISING A FAMILY? Great neighborhood close to schools and parks. Three bedroom, one floor, a growing family $74,900 642-2400

UPDATED BERKLEY RANCH - 3 bedrooms, full finished basement. Excellent family area. Priced to sell! $67,900 642-2400

BEVERLY HILLS

SUPER LOCATION. Lovely 3 bedroom ranch in a highly desirable area of Beverly Hills. Newly updated for today's needs and schools, nice sized front and rear yard for children. Birmingham schools. $99,900 642-2400

BIRMINGHAM

ELEGANT, BUT COMFORTABLE FAMILY HOME. 4 bedroom, 2½ bath colonial in Bloomfield Village. $284,900 642-2400

SPACIOUS BLOOMFIELD Facing Pembrook Park is ideal home. Large kitchen, heated Florida room. $122,000 642-2400

EXQUISITE BINGHAM WOODS RANCH CONDO. White ceramic tile foyer with a view of the living room with it's Italian marble fireplace. $329,000 642-2400

3 large bedrooms, formal dining room, 1½ baths, garage, updated kitchen. $138,900 642-2400

BUNGALOW. Move in condition. 2 car garage, finished basement. 3 bedrooms and lovely fireplace. $104,500 642-2400

GRACIOUS LIVING in this outstanding 3 bedroom, 2½ bath Hidden Woods colonial home with a 2 car attached walk-out. $309,900 642-2400

BLOOMFIELD HILLS

NEW CONSTRUCTION. Elegant Tobacman designed townhouse. Expansive use of oak and marble. $322,000 642-2400

CORNER HOME ON A HILLSIDE. 4 bedroom, 2 bath contemporary ranch with open floor plan, 3 fireplace, cathedral ceilings, room for 4 cars in the garage, heavily treed beautiful lot. $209,900 737-9000

ADAMS WOODS CONDO Featuring 2 bedrooms, 2½ baths, new kitchen and newly finished basement. $189,900

GRACIOUS LIVING in this prestigious area, family oriented 3 bedroom, 2½ bath ranch with central air. $144,900 642-2400

STUNNING CONTEMPORARY CONDO. Beautiful huge master suite with dressing area and luxurious bathroom. Den with sliding glass doors to deck. A must see. $155,700 642-2400

LOCATION! LOCATION! One of best in complex and area! Great condo with formal dining room, large eat-in kitchen. $189,000 642-2400

UNSURPASSED SETTING. Gorgeous and super convenient location offered in this 3 bedroom, 2½ bath ranch. $159,000 642-2400

ENJOY CONDO LIVING. Sitting on patio overlooking pool and tennis courts. Spacious 2 bedroom, 1½ bath townhouse. $110,000 642-2400

BROWNSTOWN

BROWNSTOWN SPECIAL. Florida room overlooks beautiful fenced backyard, backs to wooded area, clean, move-in condition. Anxious Seller will consider FHA or VA. $80,000 347-3050

BRIGHTON

PEACE AND SERENITY in the country. This 3 bedroom ranch backs up to DNR land. Master bath has Jacuzzi. Call about this nature's special today. $129,900 486-1811

EXTRA EXTRA NICE! This 4 bedroom, 2½ bath colonial is so pretty and so clean too! What a prize! One year new Premium lot parking to park. Watch the children walk to school, upgraded carpet. Fine decorating touches make this extra nice $138,900 459-6000

READY SET GO...yes, start here in this 3 bedroom, 1½ bath brick ranch. Nice open floor plan with kitchen overlooking family room that offers brick fireplace with beamed cathedral ceiling. Also first floor laundry room. $99,000 459-6000

NOW IS THE TIME to buy right! Don't delay on this 4 bedroom, 2½ bath Colonial. Sunken living room, formal dining room, huge kitchen with walk-in pantry. Great treed yard with 3 tier deck. Excellent floor plan. Great potential! $124,900 459-6000

OF LASTING WORTH inviting 6 mo. old colonial for carefree living. Great family area, 3 bedrooms, 2½ baths. Lovely open floor plan with family room and fireplace. Bay window in formal dining room. 6 panel door throughout. $132,900 459-6000

JUST THE KEY is all you will need to make this your dream home. A great location in one of North Canton's most established Subs - Windsor Park - this heat-as-a-pin! 4 bedroom colonial has newer plush carpeting throughout. Move in condition! $118,900 459-6000

JUST FOR PEOPLE who enjoy quality with comfort! This 4 bedroom Colonial is located in Forest Trails sub, on a beautiful ravine setting. Offers 1st floor laundry, cement patio, fireplace, and formal dining room. 2½ bath. $134,900 459-6000

CHAMPAGNE & CAVIAR tastes are furnished in our almost BRAND new home. This 4 bedroom colonial with side entrance garage is great for family living. Across the street from the elementary school and is filled with sunshine $134,900 459-6000

PRICED TO SELL! Is this clean brick ranch home. This home offers plenty of brand new off white carpet throughout, central air for those hot summer days and exterior trim just painted. Also family room with fireplace and 2 car attached garage. $102,900 459-6000

GROWING PAINS? Give your teenagers their privacy in this huge 4 bedroom colonial with extra bedroom in basement and bath. Also off white carpet throughout house. Entire home has just been painted making this home refreshingly clean. $116,900 459-6000

AFFORDABLE CANTON neat and clean 3 bedroom ranch only 6 years old, huge kitchen with pantry, formal ceramic bath. Stained woodwork, excellent insulation package with $44 per month budget! $78,500 459-6000

PACKED WITH VALUES. Pleasant 4 bedroom, 2½ bath colonial home. Situated on a quiet court location. This clean home offers newer storm windows, central air, 1st floor laundry, formal dining room, family room and cement patio. $109,900 459-6000

GET IN THE SWIM. Beautiful inground pool with huge wood deck will refresh you all summer long, this 4 bedroom, 2½ bath colonial is just waiting for the right buyer. 1st floor laundry, finished basement and much more. $117,900. 459-6000

YES YOU CAN. Buy a 4 bedroom home that is decorated to a T at an affordable price in a great neighborhood. This colonial is stunning and offers so much central air, 1st floor laundry, wood deck and formal dining room, immediate possession too! Terrific buy at $109,900 459-6000

CHARMING describes this 3 bedroom, 1½ bath, brick and aluminum colonial, lovely yard, large 20 x 14 deck, newly decorated, stained moldings throughout, partially finished basement, new central air, 5 year warranty. $96,900 459-6000

COUNTRY ESTATE Charming remodeled cape cod on 7.1 acres with woods and stream. Main floor has 3 bedrooms, 2 baths, formal dining room, huge unfinished 2nd level. Warranted home $199,500 347-3050

NORTH CANTON. Carriage Hills Sub. 4 bedrooms, 2½ baths, large family room, formal dining room, central air and more. $121,900 347-3050

DESIRABLE. Large 3 bedroom colonial in Mayfair Sub. Built-ins, sauna, solar heating system tied in with conventional furnace. $135,000 347-3050

CANTON

LANDSLIDE WINNER. The leading candidate is this sparkling, practically new 4 bedroom Colonial. Offers 4 bedrooms, formal dining room and hardwood foyer. Upgraded off white carpet throughout and privacy fenced. $136,900 459-6000

CONDOS

WALLED LAKE BEAUTIFUL CONDO. 2 bedrooms, 1½ baths, all neutral decor, finished basement, open park-like view off back, vertical blinds in living room and dining room, one car attached garage. $89,900 737-9000

SOUTHFIELD. MULTI-LEVEL TOWNHOUSE. 3 bedrooms, 1½ baths, neutral carpet throughout, cathedral ceilings, 1st floor laundry, pool, clubhouse, tennis court. $87,200 737-9000

DOWNTOWN FARMINGTON. River Glen Condo with court yard view. 2 bedrooms, 1 bath, newer carpet, newer storm windows, walking distance to downtown. $57,500 737-9000

SOUTHFIELD. Stunning End Unit tri-level Condo with private entrance. Carport and pool. Priced right $44,900 559-1300

SOUTHFIELD. ELEGANT, SPACIOUS, 2 bedroom, 2 bath Condo with elevator and heated garage. Central air and balcony. $79,500 559-1300

SOUTHFIELD. Ranch Condo with 2½ x 15 living room with fireplace, in-unit laundry, pool and clubhouse. $89,500 559-1300

SOUTHFIELD. CONTEMPORARY CONDO. Newly decorated with 1 bedroom, new furnace, central air, new carpeting and new appliances. $34,900 559-1300

TAYLOR, SHARP & CLEAN. Super condo for singles or newly married couples. 2 large bedrooms, 1½ baths, tennis courts, clubhouse. Priced to sell at $36,900. 482-1811

PLYMOUTH Luxury Condo. 2 bedroom, 2 bath ranch style. Plush carpeting, skylight attached garage, vaulted ceilings, central air and private basement. Assumption or Land Contract. 482-1811

Walk to Downtown Farmington Hills from this 1 bedroom condo in immaculate condition. Spacious living area ideal for just the right couple. $56,900 482-1811

Northville Estates has two ground level condos available - 2 bedrooms, 2 baths, complete with all appliances. One has land contract terms $82,500 each 482-1811

Northville Lower unit. 2 bedroom, 2 bath condo. All appliances included. Immediate occupancy. Unit faces the woods. Lovely area. Hurry! $81,500 482-1811

DEARBORN

BUNGALOW. Large brick bungalow. Fireplace in family room, 2½ car garage, deck, new thermo vinyl windows and doorwall, carpet in living room, hot water tank and more. $93,500 347-3050

DEARBORN HGTS.

A REAL HOMEY HOUSE. This updated home is nicely decorated with a good size kitchen, 3 bedrooms and carpeting for a 2 car garage. $39,500 482-1811

Charming bungalow, well maintained and exceptionally clean. Newer roof, updated electrical. Garage. Real neat! $57,500 482-1811

FARMINGTON HILLS

FORGET THE HEAT OF SUMMER with this 3 bedroom ranch with above ground pool. This house is beautifully maintained, hardwood floors in living room. JUST REDUCED! $76,900 482-1811

BRING THE FAMILY. Huge ranch on over half acre on a nice street in Farmington Hills. Big family room, 4 bedrooms, 2½ baths, 2 car attached garage plus 2 car garage in back. $99,900 482-1811

Motivated Owner wish to sell this 2 bedroom (could be 3) ranch with newer carpeting, furnace, thermal windows. Large family room with wood burner. $78,900 482-1811

Lower level rech condo, neutral tones, carport, in-unit laundry hook-up, air conditioning, kitchen appliances included. $52,200 482-1811

ENTICING. Contemporary featuring 2580 sq. ft., walk-out basement, 3 bedrooms, 2½ baths, formal dining room, gourmet kitchen with eating area, library. $203,000 347-3050

NEW CONSTRUCTION. Contemporary home featuring 2650 sq. ft. of beautiful views, walk-out basement level enhances the potential entertainment area. $204,900 347-3050

A BIT CONTEMPORARY. Two story great room with exposed balcony to the upper level, bay windows, gourmet kitchen with pantry. $255,000 347-3050

BEAUTIFUL & DISTINCTIVE. New home waiting for a closing. Very distinctive...Provincial featuring large foyer with curved staircase, 4 bedrooms, 2½ baths and more. $225,500 347-3050

MAGNIFICENT French Provincial featuring 3910 sq. ft. with 4 bedrooms, 2½ baths, library, family room with fireplace, gourmet kitchen, garden room. $227,500 347-3050

DIAMOND IN THE ROUGH!! Only $53,800 for this large 3 bedroom colonial. Excellent starter or investment. 682-9460

PRIME LOCATION FOR THIS CONDO! Which comes with all the upgrades for a true contemporary feeling. $89,900 682-9460

IMMEDIATE OCCUPANCY. Builders model, nicely landscaped with audio sprinklers, central air, upgraded carpeting, wallpaper, wood moulding and 6-panel doors. $254,500 347-3050

NEW CONSTRUCTION. Contemporary colonial featuring 3100 sq. ft. with 4 bedrooms, 2½ baths, large great room, library, 1st floor laundry, gourmet kitchen. $239,900 347-3050

GREAT OPPORTUNITY! Large colonial with huge finished master suite, possibilities unlimited in area of higher priced homes. $149,900 347-3050

PRIDE OF OWNERSHIP. 4 bedroom, 2½ bath tri-level. Features family room, fireplace, formal dining, central air, sprinkler system, central air, built-in stove and oven. $129,900 T-15A 524-9575

CONTEMPORARY BI-LEVEL. 3 bedroom, 1½ bath, wood floors, 2 fireplaces, vaulted ceilings, 2 car garage, large lot backing to woods. $139,900 737-9000

OPEN SUNDAY 2-5 STATELY COLONIAL. 4 bedrooms, 2 full and 2 half baths, 1st floor laundry, large treed lot, 2 furnaces, 2 central air units. $199,900 737-9000

LARGE QUAD 3000 square feet. 4 bedrooms, 2½ baths, with loads of extras. Leaded glass front door, garden window in kitchen, finished basement. $101,500 482-1811

NEW CONSTRUCTION 4 bedroom, 2½ bath Tudor. 3100 sq. ft. of quality. Call us $239,900 482-1811

NEWER RANCH in beautiful area. 3 bedrooms, 1½ baths with large family room, poor floor plan, 1st floor laundry, garage, all for $149,000 482-1811

OPEN FLOOR PLAN in this contemporary tri-level. Central air, family room, 2½ car garage. Only $86,900 482-1811

ORIGINAL OWNER HAS REMODELED kitchen, replaced windows and taken loving care of this sharp, 3 bedroom ranch on ¼ acre. $81,900 482-1811

CHARM & WARMTH. Lovely 4 bedroom colonial, formal dining room, family room with fireplace, foyer with open circular stairway. Lot backs to wooded setting. $127,900 347-3050

GRACIOUS LIVING. Super floor plan for this 4 bedroom Tri-level. Larger family room has bar and full bath downstairs, inground gunite pool, 32 x 16 has slide and diving board. Oversized lot! $145,000 347-3050

BRICK RANCH. Clean western Livonia. 2 full baths, finished basement. Simple assumption. Home warranty. Affordable Convenient. Desirable $81,900 347-3050

1½ ACRES. Newly redecorated kitchen, dining. Plenty of living and storage space. Large finished basement with full bath. Well landscaped $132,000 347-3050

PRIME TRI-LEVEL. 3 bedrooms, 2 full baths, attached 2 car garage with opener. Close to expressways. Prime neighborhood. Freshly painted $114,900 347-3050

BRICK CAPE COD home features updated kitchen with new Solarium floor, walnut cabinets, extra large dining room, newer carpeting, finished basement located in excellent area. $142,900 459-6000

CUSTOM HOME in beautiful area of fine homes. 4 bedrooms, 2½ baths, family room with custom fireplace, custom brick wet bar, hand carved wood double front doors, very open floor plan. Huge kitchen. Large and treed lot. $186,900 459-6000

HAZEL PARK

TERMS, FINANCING AVAILABLE on this 2 bedroom ranch with family room and 2½ car garage. $41,500 642-2400

GARDEN CITY

NICE RANCH. 3 bedrooms, 1 bath, large solarium, large family room, built-in barbeque, sandstone fireplace in living room, nicely treed lot $92,400 737-9000

PARK-LIKE SETTING with this beautiful 3 bedroom, 1 bath brick ranch with finished basement. Hardwood floors, new roof, newer hot water heater, newer dishwasher, completed fenced yard with patio and mature trees. $63,900 459-6000

HIGHLAND

CHARMING CAPE COD. 4 bedrooms, 1½ baths, private road, country living, nice family room with deck off back looking onto large treed lot $119,900 737-9000

LAKE ORION

BEAUTIFULLY DECORATED RANCH in neutral colors. Brick fireplace in family room. Finished basement great for entertaining. 2 car + garage with workshop. Nicely landscaped and fenced yard $74,900 624-4711

LAKESIDE LEISURE. Beautifully decorated. Finished walk-out fireplace, full bath and ruffled-in kitchen. Exquisitely landscaped. Large country kitchen, a cook's dream! Workshop for the handyman (woman). $259,000 1283-H 624-4711

LAKEVILLE

LAKEVILLE 4 bedrooms, 3 baths, large treed lot. Beautifully decorated throughout. Stretch out and enjoy the fresh air of country living. Plenty of extras. Air and sprinklers. $147,900 265-C 624-4711

LATHRUP VILLAGE

A VERY SPECIAL HOME. You'll love entertaining family and friends in this home. Easy living family room with fireplace and bar $153,000 642-2400

LIVONIA

COVENTRY GARDENS. Walk, bike and enjoy the winding roads and New England charm. Spacious 2 story home with ravine lot, natural fireplace in huge sunny living room $134,900 462-1811

CUSTOM RANCH ON LARGE LOT. 3 bedroom, 1½ bath home with 2 car attached garage. All appliances stay. Borders Livonia Open/ green $129,500 462-1811

ALL BRICK. 3 Bedroom ranch new kitchen and furnace, finished basement, garage fenced yard. All for $69,900 HURRY! 462-1811

EXCELLENT LOCATION!!! Nice 3 bedroom brick ranch conveniently to shopping, transportation and schools. Inground pool central air many updated features $77,900 462-1811

COUNTRY SETTING. 3 bed room, 2 bath colonial. Large bedrooms, neutral carpeting, bay window in breakfast nook $134,900 462-1811

7 Mile Farmington Rd. Area. Walk to shopping and schools. Clean, neat, 3 bedroom brick ranch with family room, fireplace and 2 car attached garage $106,900 462-1811

SUPER RANCH! This ranch has it all. 4 bedrooms, 2½ baths, with loads of extras. Leaded glass front door, garden window in kitchen, finished basement. $101,500 462-1811

NEW CONSTRUCTION 4 bedroom, 2½ bath Tudor. 3100 sq. ft. of quality. Call us $239,900 462-1811

NEWER RANCH in beautiful area. 3 bedrooms, 1½ baths with large family room, poor floor plan, 1st floor laundry, garage, all for $149,000 462-1811

OPEN FLOOR PLAN in this contemporary tri-level. Central air, family room, 2½ car garage. Only $86,900 462-1811

ORIGINAL OWNER HAS REMODELED kitchen, replaced windows and taken loving care of this sharp, 3 bedroom ranch on ¼ acre. $81,900 462-1811

CHARM & WARMTH. Lovely 4 bedroom colonial, formal dining room, family room with fireplace, foyer with open circular stairway. Lot backs to wooded setting. $127,900 347-3050

GRACIOUS LIVING. Super floor plan for this 4 bedroom Tri-level. Larger family room has bar and full bath downstairs, inground gunite pool, 32 x 16 has slide and diving board. Oversized lot! $145,000 347-3050

BRICK RANCH. Clean western Livonia. 2 full baths, finished basement. Simple assumption. Home warranty. Affordable Convenient. Desirable $81,900 347-3050

1½ ACRES. Newly redecorated kitchen, dining. Plenty of living and storage space. Large finished basement with full bath. Well landscaped $132,000 347-3050

PRIME TRI-LEVEL. 3 bedrooms, 2 full baths, attached 2 car garage with opener. Close to expressways. Prime neighborhood. Freshly painted $114,900 347-3050

BRICK CAPE COD home features updated kitchen with new Solarium floor, walnut cabinets, extra large dining room, newer carpeting, finished basement located in excellent area. $142,900 459-6000

CUSTOM HOME in beautiful area of fine homes. 4 bedrooms, 2½ baths, family room with custom fireplace, custom brick wet bar, hand carved wood double front doors, very open floor plan. Huge kitchen. Large and treed lot $186,900 459-6000

MADISON HGTS

DARLING STARTER HOME. 3 bedrooms, garage, large kitchen with eating space. First floor laundry, central air and financing available. $47,500 642-2400

MILFORD

OXBOW LAKE FRONT. 3 bedrooms, 1½ baths with open floor plan, large deck on lake side, fireplace in living room, 2 car garage with opener. Owner is a great $152,000 347-3050

COUNTRY CHARMER On 1½ acres, backs to wooded land. Older farmhouse, wrap around porch, 4 bedrooms, updated kitchen. Milford mailing $109,000 347-3050

NORTHVILLE

ENDLESS POTENTIAL in this Frank Lloyd Wright style mini-estate. Unique use of wood makes this 4-5 bedroom ranch a one of a kind home On almost 4 acres of gently rolling land $259,900 482-1811

OWNER TRANSFERRED 3 year old Tudor with long list of features, wide entry, garage spa and huge master head the list. Immediate occupancy $234,850 347-3050

SPACIOUS CONDO Highland Lakes, large 3 bedroom, 2½ bath unit with pvt. style fireplace and finished basement new kitchen. Decorated sharp throughout. $94,900 459-6000

ULTIMATE SETTING. Huge country sized lot in the city with mature trees and wellflowered, private 3 bedroom, 2½ baths, family room, fireplace, hardwood floors throughout including kitchen. Energy efficient with central air pump and solar assisted heat $279,900 459-6000

BE THE FIRST to occupy this stunning former model in Ashley Knoll Estates 4 bedrooms 2½ baths over 3000 square feet of luxury. Completely decorated inside and out including deck, landscaping and underground sprinklers $289,900 or to lease for $2,000 month 459-6000

2 FAMILY. Lovely 2 bedroom apartments in the city. Large 2 car garage and walk to town. Units have own entrances, laundry rooms and sunken great room. Finished rec. room in basement $68,500 347-3050

ACT FAST 3 bedroom, 1½ bath condo with open floor plan. Parquet floor in foyer and kitchen leads to formal dining room and sunken great room. Finished rec. room in basement $68,500 347-3050

NOVI

A GREAT Bi BUY. Say bye bye to congestion and relax in this large 4 bedroom bi-level beauty, surrounded by trees and featuring a large inground pool. Family room with fireplace and wet bar 2½ car attached garage with work area $119,900 459-6000

CENTER OF PROGRESS. Newer Subs around this 7 acre parcel with 478 road frontage. All utilities available. 5 buildings not to be considered of value. Ready for development. $398,000 347-3050

OAK PARK

MOVE-IN CONDITION. 3 bedroom brick ranch with updated kitchen, central air and carport. $32,000 559-1300

PLYMOUTH

COUNTRY IN THE CITY. 3 bedroom ranch on oversized lot with trees and shrubs. Lots of updates and maintenance done newer shingles, entry door, garage door, ceramic foyer. $79,900 347-3050

INVESTMENT! Sharp 2 family income, close to downtown, wet plaster walls, hardwood floors, full basement. Separate utilities. Just reduced $134,900 347-3050

IN-TOWN 3 bedroom ranch with full basement, kitchen with doorwall to covered patio, attached garage with opener $97,900 347-3050

LAKE POINTE VILLAGE. 4 bedroom colonial, 2½ baths, formal dining room, family room with fireplace, 2 car attached garage. Landscaping and in most condition $142,900 347-3050

PRIVATE AND COMMERCIAL BUILDERS. Total 5 acres for prime building site for luxury condos or home. Stream at back of property. $560,000 347-3050

POOL LOVERS DELIGHT 4 bedroom quad with 2 baths, 2 car attached garage. 46 ft. contoured gunite pool heated and lighted for hot summer days and nights. Excellent condition $144,900 347-3050

INVEST IN YOUR FUTURE Beautiful downtown 4 bed room 2 bath cape cod located on deep lot backing to Hough Park neighborhood. Amenities include totally updated kitchen, hardwood floors, sparkling new furnace with central air, a true value with Plymouth charm $137,900 459-6000

PERFECTLY PLEASING practical and precisely pampered Cape Cod. New energy-efficient furnace and central air recently remodeled kitchen and bath/rooms. Formal dining room, living room with natural fireplace, study and master bedroom on first floor. Tastefully decorated throughout $114,900 459-6000

VACATION AT HOME with this 16 x 32 ft inground pool in a private yard with large pine trees. 3 bedroom ranch with newer aluminum trim roof, furnace, central air, updated kitchen, family room with fireplace located in excellent area. $110,000 459-6000

BE THE FIRST TO SEE this new on market beautiful 4 bedroom, 2½ bath colonial on 1st floor has study, large cathedral ceiling, family room with custom built-in hutches for TV and stereo, finished side entrance garage, sprinkler system, wood deck $183,900 459-6000

AFFORDABLE immaculate, quiet condo in newer built complex. All the pleasures without the price. 2 bedroom 1 bath condo features living room laundry room, private balcony and storage unit. Central air. $68,900 459-6000

WONDERFULLY TREED This beautifully landscaped rear yard offers privacy and large patio 3 bedroom, ranch with 2½ baths, large basement, family room and fireplace, 2 car attached garage, decorated to perfection years old $136,900 459-6000

CATCH THE SUMMER BREEZE in this 1 bedroom lovely ranch condo sitting in nice court location. Large private patio. Light, airy dining room, cozy den. Quality room with finishing in lower level-family room with electric fireplace. Workers paradise. Beautiful clubhouse $75,000 459-6000

GREAT LOCATION Plymouth Township very convenient location to shop, schools, church This house has it all - very clean Brand new carpeting, new vinyl thermo windows, 6 panel wood doors, deck, 2½ car garage $104,900 459-6000

THE BEST OF BOTH WORLDS with this 3 bedroom, 2 bath ranch with attached garage professionally landscaped yard and brick patio. The backyard private, quiet and serene. The kitchen is perfect! The home is bright, open with an abundance of natural light. $101,900 459-6000

ROCHESTER HILLS

SPECTACULAR HOME. On premium lot backing to picturesque wooded commons. Beautifully maintained throughout with all the amenities to make this house your home $139,500 T59BA 524-9575

HEATHERWOOD VILLAGE SUB 3 bedroom, 1½ bath colonial. Family kitchen, 2 doorwalls leading to large deck overlooking common area with pond. Home is in superb condition. $122,500 T35BD 524-9575

STUNNING COLONIAL. Features finished basement with wet bar, beamed ceilings, large kitchen, central air, first floor laundry, library, crown moldings. $235,000 T30HO 524-9575

ASSUME THE MORTGAGE. Unique 3 bedroom, 2 bath bungalow, healthy pine walls in family room, finished basement with bath and fireplace, oversize garage. Nearly an acre of professional landscaping. $89,900 T09LI 524-9575

AWARD WINNER You'll award it first prize. Spacious 2,000 sq. ft. home. Superb construction, numerous upgrades, central air, first floor laundry, custom window treatments. $159,000 T53TR 524-9575

ROMULUS

Ideal family home with 3 bedrooms, family room and 2 baths. Basement is finished and you can be cool with central air and warm with a glowing fire in winter. $85,900 482-1811

ROYAL OAK

PRIVACY PLUS QUALITY CONDO. Potential bath condo offers 2 large bedrooms, 1½ baths, central air, full basement, private patio and courtyard. Asking only $85,000. T19PO 524-9575

Mint condition home. Perfect ranch features newer furnace, water heater, roof, finished basement, 2 bedrooms, 2 baths. $87,900 T02EE 524-9575

SOUTH LYON

PERFECT HIDEAWAY. 4 bedroom, 2½ bath colonial with woods and 2.6 acres, private lake includes fountain and flowing spring. $285,000 347-3050

LYON TOWNSHIP. Large 4 bedroom, Farm style Tri-level, many private features, 3 baths, master bedroom suite, Easy access to expressways and close to 12 Oaks. $159,000 347-3050

THIS IS IT. 5 acre woods and terrain are included with this 5 bedroom, 1½ bath home along with unfinished walk-out basement, to name a few. Inground pool and fireplace. $135,000 347-3050

SOUTHFIELD

ELEGANT RANCH CONDO 3 bedrooms, 2 full baths in a private treed setting. Kitchen includes all appliances $110,500 642-2400

CALIFORNIA CONTEMPORARY. Beautiful Southfield location. Ranch. 3 bedrooms plus 2 bonus rooms. $119,900 642-2400

SUPERIOR CONDO!!! Updated decor, 2 full baths, 2 large bedrooms. Over 1750 sq. ft. $68,500 642-2400

ELEGANT MINI ESTATE features large rooms magnificent lush landscaping and is free from heated pool. $224,900 642-2400

ELEGANT ENTERTAINING Walk out to your terraced back yard patio with flash pond and fountain. Finished basement $124,900 642-2400

GREAT STARTER HOME! 2 bedroom brick ranch with 2 car garage. Spacious country kitchen, first floor laundry. $62,900 559-1300

Very well maintained immaculate 3 bedroom Ranch on large lot 1½ car garage. A must see! $53,900 559-1300

Charming, spacious 2 bedroom split-level Ranch with rec room and fireplace. Attached 2 car garage and almost ½ acre $59,900 559-1300

Superb 3 bedroom brick ranch with 2 car attached garage, central air and huge family room $79,900 559-1300

RANCH WITH FLAIR! 3 bedrooms, 2½ baths, huge ceilings and skylite. Great school system. Private cul-de-sac & plus $85,000 559-1300

Custom ranch with in-law suite possible. 3 bedrooms, 2 baths and attached 2 car garage $93,900 559-1300

SOUTHFIELD SCHOOLS

Spacious Colonial with many special features. Corner lot and circular drive. $113,500 559-1300

MINT CONDITION. Custom Ranch in Northland Gardens. Family room, natural fireplace and wood tile floor. $115,000 559-1300

LATHRUP VILLAGE QUAD Made for entertaining 2089 sq. ft., 2 fireplaces, studio ceilings and central air, $112,900 559-1300

Attractive 3 bedroom brick ranch with breathtaking view of the ravine. 1½ acre lot. A real beauty! $134,900 559-1300

Possible 3 bedroom Bungalow on large lot in park-like setting. Huge garage and lots of storage space. $54,500 559-1300

Quality thru-out Custom Ranch with 3 bedrooms, 2 baths and large kitchen. Nice family room, patio and 2 car attached garage. $90,500 559-1300

HURRY BEFORE IT'S GONE! Ranch living in extra clean with a 1st floor laundry room. $139,900 642-2400

FOR THE SMART BUYER. Central air for your comfort and above ground pool for your pleasure. Convenient to expressway and shopping. $74,900 642-2400

MANOR HOME ON ACREAGE. For the purchaser that wants an estate setting with the convenience of near town location. $350,000 642-2400

CHARMING RANCH...enjoy this 4 bedroom, 2 full bath home with family room with fireplace and wet bar. $149,900 642-2400

SUPERIOR

COUNTRY LIVING. Fantastic wooded hilltop setting with many full grown pine trees. 4 bedroom custom home on approximately 1.85 acres. Formal dining room, family room with fireplace, lower level possible in-law quarters, 2nd garage. $248,900 459-6000

QUICK OCCUPANCY on this ranch with open floor plan, lovely yard, lots of storage and full finished basement $93,900 642-2400

SOUTHFIELD

ELEGANT RANCH CONDO 3 bedrooms, 2 full baths in a private treed setting. Kitchen includes all appliances $110,500 642-2400

CALIFORNIA CONTEMPORARY. Beautiful Southfield location. Ranch. 3 bedrooms plus 2 bonus rooms. $119,900 642-2400

SUPERIOR CONDO!!! Updated decor, 2 full baths, 2 large bedrooms. Over 1750 sq. ft. $68,500 642-2400

ELEGANT MINI ESTATE features large rooms magnificent lush landscaping and is free from heated pool. $224,900 642-2400

ELEGANT ENTERTAINING Walk out to your terraced back yard patio with flash pond and fountain. Finished basement $124,900 642-2400

GREAT STARTER HOME! 2 bedroom brick ranch with 2 car garage. Spacious country kitchen, first floor la



designing ways
Eve Garvin

Sentimentality has its place

I'm a sentimentalist. I like being surrounded by things that have given me pleasure. Family pictures, cards from friends and family are very dear to me. Notes from friends that remind me of the special relationship are all things I treasure.

I don't put them into a box where I might leaf through them on a cleaning spree. My tables have photos in frames, antique as well as lucite and crystal. Our bookshelves in the library have photos perched atop books.

The Knollwood Frame Shop in West Bloomfield made a collage of snapshots and notes, mounting them and encasing them into a lucite frame. The piece is 20 by 30 inches and covers a small, wide wall in my library.

TRACING YOUR family tree is becoming a popular thing to do. One of my clients is fortunate enough to have photographs of her parents, grandparents and great-grandparents — aunts and uncles as well. What a wonderful collection of photographs made more than a century ago. Many of the pictures were made in Russia and Poland. The originals were reproduced and are being framed at Knollwood Frame Shop.

We selected four different styles of frames and mats to complement each other. In total, 20 photographs are being framed. They will go up the staircase and the upper hall. I can't think of a painting that would surpass the pleasure this treasure will give to my client's children and their children's children.

Art competition

The Bank of Commerce has begun inviting Michigan artists to enter its sixth art competition, bank president David J. Harris announced today.

As in the preceding competitions, Heritage '89 is open to artists 18 years of age or older. Heritage '89 welcomes works in two dimensional media submitted by Oct. 20.

"Once again we are asking our artists to reflect on our state's ethnic roots and heritage," Harris said. "We are proud to continue this unique and productive program that has attracted and benefitted so many fine Michigan artists."

The bank has acquired over 30 artworks in the five previous contests started in 1981 and proudly displays them in several branch offices. The five most popular paintings were reproduced in fine lithographic form and have been offered to the public since 1987.

IN HERITAGE '89, a process of slide review will be used to select 40 works, which will then be evaluated in their original form. Then 18 finalists will be chosen and invited to the opening receptions of the two month-long exhibits. First, on Nov. 28, at the Bank's main office in Hamtramck, followed by an exhibit in the Warren City Hall opening on Jan. 9, 1990.



IF ONLY THEY CAME WITH INSTRUCTIONS.

American Red Cross

FOR 27 YEARS
We have specialized in SELLING RESIDENTIAL PROPERTY
NEATON REALTY CO.
422-5920
14800 Farmington Rd., Ste. 101 • Livonia (South of 5 Mile)
Put our experience to work for you. Call us for a Free consultation.

When you qualify for Ross Mortgage's New
INSTAPPROVAL™
your mortgage commitment is instantly carved in stone!

Nothing is faster or more permanent than the new INSTAPPROVAL™ mortgage approval from the Ross Mortgage Team!

First we introduced the "45 Day Guarantee". Next we trimmed waiting time way back with the "5 Day Fastback". Then, the "3 Day Okay" gave mortgage applicants even less time to wait. But now, we've eliminated waiting time completely! Ross Mortgage Corporation is proud to introduce "INSTAPPROVAL™", the fastest mortgage approval ever!

When you come to our office, you'll answer questions about your income, debts and personal credit history. Our loan officer will instantly analyze the data and check the information. If you qualify, you will receive a mortgage approval on the spot, at highly competitive rates, subject to an acceptable property appraisal.

Since you've already had your Purchase Agreement accepted, you're that much closer to moving day. And, you're pleased because you have completely eliminated the seemingly endless waiting period for mortgage approval!



THE ROSS MORTGAGE TEAM

For more information regarding INSTAPPROVAL™ contact The Ross Mortgage Team. It's just one more innovation by Ross Mortgage Corporation to help you get into that new home ... instantly!

42430 Van Dyke Ave. Sterling Heights, MI 48078 (313) 254-5550
25900 Greenfield, Suite 401 Oak Park, MI 48237 (313) 968-1800
32854 Five Mile Road Livonia, MI 48154 (313) 525-1900
334 W. University Drive Rochester, MI 48063 (313) 656-1800
2631 N. Woodward Ave. Berkley, MI 48072 (313) 547-4700
21528 Harper Ave. St. Clair Shores, MI 48080 (313) 779-2200

ROSS MORTGAGE CORPORATION
Not just service. Championship Service

ADD BEAUTY AND VALUE TO YOUR HOME WITH
Paving stone Driveways Sidewalks Steps & Retaining walls by UNILOCK



Classico® paving stones give you a "palette" from which you can create an infinite variety of designs for driveways, sidewalks, terraces, decks and courtyards. Circles, fans, sweeping curves, geometric and random patterns unify and enhance landscape and architectural elements with beautifully flowing designs. Durable and maintenance-free, interlocking Unilock Classico® paving stones will outlast other paving materials. Available in a variety of colors and styles.

Pisa Stone® precast retaining walls, steps and terraces lend design distinction to any home or business. More cost effective than poured-in-place walls, Pisa Stone® is practical, beautiful and very affordable.

CALL OR WRITE TODAY FOR MORE INFORMATION, INCLUDING DO-IT-YOURSELF INSTRUCTIONS AND THE NAME OF YOUR NEAREST UNILOCK® DEALER OR HAVE YOUR UNILOCK® APPLICATION INSTALLED BY A UNILOCK® AUTHORIZED CONTRACTOR.

UNILOCK
12591 Emerson Drive Brighton, MI 48116 Phone: (313) 437-7037

Yes! Please send me more information on UNILOCK® paving stones.
☐ Full-color brochure ☐ Do-it-yourself instructions
☐ My nearest dealer ☐ Authorized Contractors
NAME
ADDRESS
CITY STATE ZIP
DAYTIME PHONE OK

188 N. Main Plymouth, MI 455-5880 • 464-0205
Century 21
43133 Seven Mile Rd. Northville, MI 261-1823 • 349-1212
SUBURBAN
RESIDENTIAL - COMMERCIAL - RELOCATION
FOR SERVICE YOU DESERVE

SOLD
Salem - Spacious 3200 sq. ft. ranch on 3.5 acres with horse barn. Large family room, 2 car attached garage and sauna. Possible in-law suite. S. Lyon Schools. $225,000
464-0205 455-5880

Novi - Close and Move in on this freshly painted Novi Colonial. Over 2200 sq. ft. Large Master suite with walk-in closets. $164,900
261-1823 349-1212

Northville - King size comfort in this 1800 sq. ft. Condo. Deck off main level, walkout basement leads to commons. $124,900
261-1823 349-1212

Canton - Great location and backs to woods. Well maintained North Canton Colonial with family room and fireplace. Close to schools. $114,900
464-0205 455-5880

Canton - Clean and well maintained home. Newer windows, carpet and drive. 1530 sq. ft. All this plus central air for only $89,900.
464-0205 455-5880

PLYMOUTH TWP. - Great way to start in Plymouth. Young couple's dream comes true with this pretty as a picture cream puff home. Over 1,600 sq. ft. $97,900
464-0205 455-5880

Farmington Hills - Let's go country! This well maintained Farmington Hills ranch has over 1800 sq. ft. Family room, den, plus 2 fireplaces. $114,900
261-1823 349-1212

Novi - New Construction or "Established." Why wait 6 months and then have to put in a lawn. Many, many extras. Main floor and finished lower level has total sq. ft. of 3020. $209,000
261-1823 349-1212

Novi - Condo with no common walls! Carefully maintained in neutral colors. Direct access garage. 2 bedrooms, 2 baths, main floor laundry. $93,900
261-1823 349-1212

Canton - Unique 5 level floor plan. Master bedroom has one level ALL TO ITSELF with balcony and deck. $133,500
464-0205 455-5880

Livonia Schools. Hurry on this one. Brick ranch on [illegible] street in North end [illegible]. Family room, f[illegible]ement, 1 car garage p[illegible]central air. $89,900
SOLD
455-5880 464-0205

PLYMOUTH - Don't miss this 3 bedroom colonial home. Charming country kitchen, completely updated with ceramic tile, new cupboards and island counters. Deck. $119,900
261-1823 349-1212

Novi - Popular complex. Great Price. Basement and direct access attached garage. Soft country decor and lovely finishing touches. $76,900
261-1823 349-1212

Livonia - Super Sharp Brick Ranch. The Best in Upgrades and decorating. Newer roof, furnace, carpet and central air. Master bath, finished basement and 2 car garage. $98,900
261-1823 349-1212

Farmington Hills - Why rent when you can own this condo! Immediate possession, terms available, newly decorated. Swimming and tennis. $54,900
464-0205 455-5880

More people will sell their homes with Century 21® system than ANYONE ELSE IN THE WORLD

Ann Bryan, Lucille Dettloff, Paula Dorka, Marilyn Downey, Patricia Harris, Gerry Hyde, Gail Jeneresux, Ann Kelly, Mary Ellen Kohser, Geri Lillie, Jim Mealy, Jerry Whiting, Olan Woods Start 7/1, Anna Carlesco, Larry Baker, Toni Ivankovics, Bob Kurtz, Kathy Pumphrey, Barb Stephenson, June Ewing, Julie Trusty, Janice Wilkiemeyer, Mary Corts, Paul Esser, Bill Kaercher, Cynthia Roberts, Sue Ewing, Pat Magaluk

REALTOR
Relocation Hot Line 455-5880

briefly speaking

Continued from Page 3

activities at Greenfield Village, Dearborn. No additional charge beyond regular admission.

● **VINTAGE PHOTOGRAPHS**
A special exhibition, "Touring the Ruins: Vintage Photographs and Postcards of the Ancient World," is scheduled to open at the Kelsey Museum of Archeology, Ann Arbor. Presented in two parts, the exhibit will open with "Egypt and the Classical World, through Sept. 10, followed by Pompeii and Rome, Sept 15-Nov. 12.

Admission is free. The museum is at 434 S. State St.

● **ARTFUL DECEPTIONS**
"Artful Deception: the Craft of the Forger," will begin its national tour at the Edsel & Eleanor Ford House in Grosse Pointe Shores through July 30. The exhibit will include the portrait of the Mona Lisa done by a late 16th Century admirer of Leonardo de Vinci and will include a number of works by well-known forgers.

The exhibit may be viewed from 11 a.m. to 5 p.m. at the Ford House Wednesday through Sunday. Guided tours are available 11:30 a.m. to 3:30 p.m. Admission is $2 for adults with no charge for children. Admission is $1 when also buying tickets for the regular Ford House tours, which are $4 for adults, $3 for senior citizens, and $2 for children under 12.

For more information, call the Ford House at 884-3400 or 884-4222.

● **OUR TOWN EXHIBITION**
Michigan artists are invited to submit their interpretation of "Our Town," any hometown and its meaning to them as part of competition held in conjunction with the Our Town Exhibition and Sale benefiting the Birmingham Community House.

Works may pertain to, but are not limited to, the following: Michigan land marks, architecture/city, nature: landscape, people/portraits and still life. Art work must be two-dimensional wall pieces, any medium, ready for presentation, wired for hanging and not previously shown in the 1986-87 or '88 "Our Town" exhibition.

Entries will be juried from 35mm mounted slides. A maximum of four works may be submitted from each artist. Slides are due Monday, July 31 with the completed entry forms. To receive a form, call the Community House, 645-5832.

Weir, Manuel, Snyder & Ranke
500 South Main Street • Plymouth • Phone 455-6000



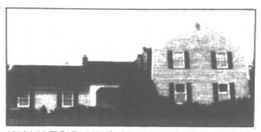
CITY OF PLYMOUTH
Pride of ownership shows throughout this three bedroom brick ranch offering CENTRAL AIR, underground sprinklers, fully equipped kitchen, finished basement with wet bar, fireplace and full bath. ML#65975
$116,900 455-6000



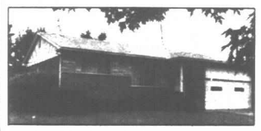
BETTER THAN NEW!
This three bedroom, two bath condo in Plymouth has living room with fireplace, all neutral, CENTRAL AIR, overlooks wooded, secluded area, two car detached garage with opener. ML#78056
$118,900 455-6000



EXCELLENT FLOOR PLAN
In this quality built Livonia ranch, three bedrooms, two full baths, dining room, fireplace in great room, CENTRAL AIR, kitchen with center counter and snack bar, finished basement. ML#83185
$134,900 455-6000



WALK TO PLYMOUTH TOWNSHIP PARK
Spacious farm style colonial in Beacon Estates, 2,686 square feet, family room with fireplace, CENTRAL AIR, first floor laundry, dining room, fully equipped kitchen, just reduced! ML#82021
$214,900 455-6000



SHARP BRICK RANCH IN LIVONIA
In prestigious Burton Hollow, open floor plan, spacious kitchen, family room with cathedral ceiling, hardwood floors, Florida room, finished basement, appliances included. ML#78502
$124,500 455-6000



INCOME PROPERTY IN PLYMOUTH
Two units, each with stove and refrigerator, lower unit offers two bedrooms, fireplace and covered porch, upper unit has one bedroom and deck, both have private entries. ML#73976
$99,900 455-6000



Phase V Now Open

Arbor Village Condominium was built to provide practical living for many different lifestyles. Each residence is provided with a covered carport for your convenience.

Priced from...$76,900

Features include:
- full basement
- ceramic tile baths
- skylights
- dishwasher, refrigerator, range
- central air
- fully carpeted
- fireplace (option)
- 1st floor laundry hook-up* (optional)



RANCH* and TOWNHOUSE STYLES
MODEL HOURS: Daily & Sunday 10-6 P.M.
MODEL PHONE 397-8080

WOODRIDGE HILLS CONDOMINIUM IN BRIGHTON
SPECIAL OFFER — PHASE I ONLY
CLOSE OUT $1500 DISCOUNT ONLY 3 LEFT
2 Bedroom, 2 Bath, 1st floor laundry, balcony, garage, basement a/c, appliances & carpet.
Reg. Sale Price $92,500
Discount $1,500
Price Now $91,000
ADLER HOMES INC.
OFFICE 229-5722 MODEL 229-6776
PHASE II & III ARE NOW OPEN
BROKERS WELCOME

Located on a Beautiful Site in the quaint Village of Chelsea
Association fees $48.50 per month includes insurance
1 mi. to Chelsea exit, ½ mile north to light. Left 1 block
Bridgetown
475-7810
MODELS OPEN Daily 11:00 a.m.-5 p.m. Including Weekends
FIXED MORTGAGE RATE FROM 9⅝ %
2 BEDROOM, 1½ BATHS Ranch 1288 sq. ft. $129,000
3 BEDROOM, 2½ BATHS 2-Story 1800 sq. ft. $135,000
Features: Full Basement, Garage, Patio Deck, 6" Exterior Walls, Extra Insulation, Anderson Windows, Ceramic Floors - Kitchen & Baths, Deluxe Carpeting, Inlaid Wood Foyer, Central Air, Step-Log Fireplace, Water Softener, Washer-Dryer, (2-Story Only), Dishwasher, Microwave, Range Oven, Disposal and more.
Custom Walkout Ranch
Overlooking Nature Area
2750 sq. ft., 3 or 4 bedroom, 2½ baths with same features as above PLUS: Recreation Room with Jacuzzi, Wet Bar with Grill, Natural Fireplace and Patio, Cathedral Living Room with Suspended Deck, Finished to Your Personal Specifications "Talk to our Builder."
FOR THE BEST VALUE IN LEISURE LIVING COME TO BRIDGETOWN — A Lloyd Bridges Development.



PLYMOUTH! Custom built Contemporary on 1.3 Acres East of Beck Road on a private lane. Priceless privacy and trees. 4 bedrooms, 3½ baths, formal dining room, (2) fireplaces in family room and walk-out finished basement, a study, 1st floor laundry. Spectacular! $295,000. (453-8200)

FIRST OFFERING! PLYMOUTH!
Lakepointe Village presents this extremely attractive fieldstone and brick ranch on a lovely treed setting enhanced by a new rear yard picket fence and brick patio. There are 3 bedrooms, 1½ baths, family room with fireplace, full basement, newer furnace/Central Air, and 2½ car garage. Many recent upgrades and replacements. A very pleasing home. $124,500. (453-8200)



PLYMOUTH! Impeccable original owner Tudor backing into a 10 Acre wooded commons area. 4 bedrooms, 2½ baths, formal dining room, oversized family room with fireplace, a study, 1st floor laundry, full basement. Exceptional landscaping, decking with hot tub, and location. $189,900 (453-8200)



PLYMOUTH! East of Beck Road in a highly regarded neighborhood. A large treed rear yard, a summer porch, a lovely new kitchen and expanded breakfast area, a large foyer, 4 bedrooms, 2½ baths. Newer furnace, Central Air, and roof. AN EXCELLENT FAMILY HOME. $209,900. (453-8200)



CITY OF PLYMOUTH! A delightfully located Colonial featuring 5 bedrooms, 2½ baths, formal dining room, a large family room with fireplace, 1st floor laundry, basement, and attached 2½ car garage. Central Air, hardwood floors, a lovely patio, and a most pleasing/private rear yard. $139,900. (453-8200)

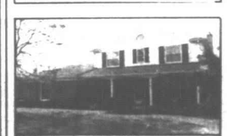


PLYMOUTH! An enviable location combined with an impressive exterior and exacting landscaping. This original owner ranch has a long list of upgrades. 3 large bedrooms, 2½ baths, formal dining room, an oak foyer floor, a lovely large master bedroom, 1st floor laundry, and side entrance garage. Sprinklers and Central Air. $249,900. (453-8200)

LUXURY RANCH CONDO!
Plymouth's "Woodgate"...just west of Sheldon on Ann Arbor Trail presents an original owner ranch with spacious rooms and loads of windows. Large living room with fireplace, formal dining room, kitchen with appliances remaining, 2 bedrooms (the master bedroom has a private bath and walk-in closet), basement, and enclosed garage with opener. Central Air, sprinklers, and Clubhouse with pool. $107,900 (453-8200)



PLYMOUTH! Luxurious and unit ranch Condominium...recently completed off N. Territorial. Large rooms, deluxe kitchen, opulent baths, (2) fireplaces, walk-out basement, $25,000 of upgraded features. A superb location. The very best! $299,000. (453-8200)



PLYMOUTH! It would be difficult to improve upon. A top location, award winning landscaping with sprinklers, the perfect glassed summer porch, Central Air, and Security system. 4 bedrooms, 2½ baths, formal dining, a study, family room with fireplace, 1st floor laundry, many desired extras. $182,500. (453-8200)

OPEN SUNDAY 2:00 to 5:00
42259 TROTWOOD COURT, CANTON! East off Lilley just South of Warren. On a quiet court, this original owner home has 3 or 4 bedrooms, 1½ baths, formal dining room, a sensational kitchen/breakfast area, 21 x 15 family room with fireplace, a professionally finished, carpeted basement, and attached 2½ car garage with opener. Central Air, aluminium exterior trim, a lovely patio with gas barbecue and mature trees surrounded by carefully groomed shrubbery. BE SURE AND VISIT ON SUNDAY. $129,900 (453-8200)



CITY OF PLYMOUTH! CUSTOM built Cape Cod on a tree-lined street. 3 bedrooms, a study, 2 full baths, family room with a pegged oak floor and fieldstone fireplace, basement, and side entrance 2½ car garage. Newer roof, furnace, and Central Air. BEAUTIFULLY MAINTAINED. $159,900 (453-8200)



PLYMOUTH'S "BEACON MEADOWS" presents a 22 month old custom home where every desired inclusion has been painstakingly considered and added. A large marble foyer, a lavish kitchen and breakfast area, an opulent master bath, an oversized laundry room, walk-out lower level with a second fireplace, 2½ car garage. IMPECCABLE! $389,000. (453-8200)



Robert Bake REALTORS
Established in 1950
2 blocks west of the Mayflower Hotel
1005 West Ann Arbor Trail
Plymouth
453-8200

CREATIVE LIVING
CLASSIFIED REAL ESTATE
591-0900
591-2300
Display Advertising

BUY IT. SELL IT. FIND IT.

CLASSIFIED DIRECTORY

SECTION	
Auto For Sale	C
Help Wanted	F
Home & Service Directory	F
Merchandise For Sale	F-C
Real Estate	E-F
Rentals	E-F

312 Livonia

BARGAIN PRICED - 3 bedroom Livonia ranch, brick & aluminum. $47,750. Buyers only. Call for details. 478-8446 or 824-2104

BEAUTIFUL LOCATION
Unique four bedroom ranch, 1½ acre wooded/ ravine lot on cul-de-sac, 2½ car attached garage, 1st floor laundry room, 2 baths, hardwood floors, 1,552 sq. ft. and much more! $179,900. After 6pm 474-7924

Brick Fiesta
Spicy hot 3 bedroom Livonia ranch, cactus rose with a professionally finished basement and 2 full baths. Newer windows, furnace and central air. Oak cabinets and a 2 car garage. $84,500.

The Prudential
Harry S. Wolfe, REALTORS
421-5660
Independently Owned and Operated

BRICK RANCH - new to market, finished basement, 1½ baths, garage, central air. Asking $83,900, call for information on 5¼% mortgage if qualified. One Way Realty 473-5300 or 522-8000

BRICK RANCH
OPEN SUN. 12-3
JUST LISTED
3 bedrooms, large living room, full basement, all newly decorated with new carpeting, $72,900
11001 Hillcrest
MAYFAIR 522-8000

BUILDER'S MODEL
2400 sq. ft. Brick Colonial. Stained woodwork, 4 bedroom, family room fireplace, living room, dining room, study, 2½ baths, 1st floor laundry, 2½ car garage, full basement.
19801 Gill Rd. $185,000. OPEN Sat-Sun.,1-5pm. By appt. 981-3433

BY OWNER - 3 must see! Beautiful 4 bedroom brick colonial in Stonegate Village, 2½ baths. Formal dining room with bay window. Living room with fireplace. Family room. Large family room. Professionally landscaped with large deck, plus many extras. 522-4496

BY OWNER - Prime area of Livonia. Move in before school! Custom built home on premium lot with underground sprinklers, over sized garage, double wood hand carved front doors, stained woodwork, marble sills, large family room w/ custom brick work on arched fireplace and matching wet bar plus finished basement. Exceptional buy! $179,900. After 5:30pm 478-8048

CAPE COD - like being on vacation! Wood supplied throughout, terraced treed driftless yard, country atmosphere, inviting. $64,900. $8,500 down, 9¼% interest if qualified. One Way Realty 522-8000 or 473-5500

CELEBRATE CHRISTMAS!!
In your new home. Beautiful Maintenance Free 3 bedroom ranch in your natural fireplace. Just Listed at $116,500. Call to see your present to you.
Century 21 Chatel
477-1800

CLEAN 3 bedroom 1¼ bath ranch, finished basement, fireplace, 2 car Merriman area. 14629 Melrose. Immediate occupancy. Immediate occupancy. $82,500. 535-1809

COLONIAL: Almost new! 2100 sq. ft. 3 bedroom, 2½ baths, 2 story, fireplace, country kitchen, 1st floor laundry, 2 car garage, basement, in Livonia. 478-8446 or 824-2104

CUSTOM BUILT LIVONIA brick ranch on ½ acre plus wooded lot. Features great room, 3 bedrooms, full basement, 2 car garage, central air. Open floor plan. Flooring, lighting and appliance allowances included. Must see to appreciate. $179,900. (P-9985)

DOWNTOWN LIVONIA - beautifully decorated 3 bedroom ranch, large living room with fireplace, formal dining room, deck looks over almost an acre, nice & clean, 2 car garage, lots of charm. Open Sun. 1-4pm or appt. 525-8453

PUTNAM - STUNNING contemporary door in this 1 year old executive quad. 4 bedrooms, 2½ baths on over ½ acre. Pretty view from every room. Fantastic kitchen and more. Custom features & generous storage. Very pretty. $164,900. (E-10141)

GARDEN CITY - LAND contract terms possible on this solid 3 bedroom ranch with hardwood floors throu-out. Finished basement, carpeting, newer windows and doorwall to lovely patio and cool cabana. A must see to appreciate. $71,900. (B-1004).

HIMS PRESENTS
Livonia Beauty
Call 569-0070
Open Sunday 2-5, 31618 Haldone, 7/Merriman. 3 bedroom ranch, 3 car garage, appliances & much more. Don't miss this one. $87,900.

HURRY!
One of the nicest areas in Livonia. Lovely 3 bedroom brick ranch with family room, basement, and garage. Fenced yard and Home Warranty. $80,900. Call today, ask for:
DOUG or JUDY
Remerica
HOMETOWN REALTORS
420-3400

JUST LISTED
3 bedroom ranch with dining room. Double lot with attached garage.
Century 21 Today 538-2000

LIVONIA - Real nice 3 bedroom, 1½ baths ranch located on a COURT SETTING. Newer roof, windows, furnace and central air conditioning, furnace & shingles. Large country kitchen, panelled & decorated with doorwall to large, landscaped backyard. 2 car attached garage with opener. Walking distance to elementary schools. Only $89,900. (L16Sum) Call 522-5333

LIVONIA - Near nice 3 bedroom, 1½ baths ranch located on a COURT SETTING. Newer roof, windows, furnace & shingles. Large country kitchen, panelled & decorated with doorwall to large, landscaped backyard. 2 car attached garage with opener. Walking distance to elementary schools. Only $89,900. (L16Sum) Call 522-5333

LIVONIA - Enjoy viewing trees & stream on the ravine from this CONTEMPORARY WOODS 4 bedroom, 2 bath brick contemporary quad. Mother-in-law quarters include kitchen & living area with doorwall to private patio. $144,900 (L48Sou) Call 522-5333

LIVONIA - NEW CONSTRUCTION! You will love this spacious open floor plan in this quality built 3 bedroom ranch. Foyer, great room with cathedral ceilings, natural fireplace with oak mantle, 2 full baths with skylights, 2½ car attached garage, full basement. Home has 80' x 210' lot. All for only $119,000. (L01Piv) Call 522-5333

LIVONIA - Super Ranch in Windridge Village. This home has appeal galore, from the French doors of the Great Room to the huge bay window of the dining room, to the large master bedroom with private bath. This home has it all! $154,900 (N74RBE) Call 349-1515

NORTHVILLE - Magnificent is the only word to describe this 2 bedroom condominium perched high on a hill. From the beautiful marble fireplace to the closets with custom wire shelving, this home has it all. Built for the person with truly discriminating taste. Asking only $163,900. (N36EAS) Call 349-1515

NOVI - Better than new, Nosan built brick ranch, surrounded by gorgeous landscaping, 3 bedrooms, 2½ baths and a fantastic lower level finished for additional living enjoyment. Call today! This one is special! $159,900 (N23FAI) Call 349-1515

VALUE plus in this charming 1½ story bungalow that offers a lot of family living space. Three bedrooms, 1½ baths, enclosed porch and finished basement. Newer furnace and water heater. $37,500 (N75WIN) Call 349-1515

INVESTORS!! Zoned commercial, this property offers 2 homes located on Novi Road, great location, good income and room for rent & a MUST SEE at $99,500. (N30NOV) Call 349-1515

NORTHVILLE - Beauty and quality go hand in hand in this one of a kind Williamsburg Colonial. The 2¼ stories include 5 bedrooms, 2½ baths and a second floor laundry. A gracious home for the discriminating buyer. $189,900 (N15CAR) Call 349-1515

Schweitzer Real Estate, Inc. — **Better Homes and Gardens**

CUSTOM BUILT 3 bedroom, 2 bath brick ranch on almost one acre of trees and expansive lawn. Beautifully updated kitchen with eten cabinetry. Family room with fireplace, attached 2½ car garage, plus detached 1½ car garage and shed for storage. Picturesque setting. (P60NOR) $137,900. 453-6800

PERFECT FOR YOUR FAMILY - this 3 bedroom, 1½ bath Meyfair Colonial. From the parquet foyer to the traditional living and dining rooms, to the spacious family room with fireplace, you will enjoy living here. Convenient 1st floor laundry, central air. Lushly landscaped yard. (P82WES) $129,900 453-6800

FAMILY-SIZED TUDOR on a low-traffic court. Great for the youngsters! Fine living den and laundry, walk-in kitchen pantry too. Private master suite for mom & dad. Big 2½ car garage and for everyone. (P32PEN) $179,900 453-6800

ELEGANT COLONIAL Spacious 4 bedroom, 2½ bath colonial. Each of your children can enjoy an airy, bright bedroom with ample closets and plenty of space for studying. Downstairs you'll enjoy the family room with wet bar and charming fireplace. Generously sized kitchen. (P58AN) $136,900 453-6800

THE GOOD LIFE BELONGS TO YOU in this 4 bedroom, 2½ bath colonial in terrific family neighborhood. Just minutes to Community Pool, FDR central air, underground sprinklers. Professionally landscaped. To get it head start on the good life. (P62MYR) $167,500 453-6800

REDFORD - Very nice SOUTH REDFORD TWP. home with central air, shingles and furnace new in 1988, large laundry room, 3 bedrooms, enclosed breezeway to attached garage, refinished bathroom. Must see to appreciate. $54,900 (L02Len) Call 522-5333

WESTLAND - WILDFLOWERS AND WILDLIFE! Spacious 2400 sq. ft. 4 bedroom, 2½ bath tri-level, situated on large lot, backs to 500 acre nature reserve. Lots of newer, including the kitchen. Other features include huge dining room, Florida room, family room with fireplace, an ABUNDANCE of STORAGE and LIVONIA SCHOOLS! Privacy abounds at only $154,900. (L30Rav) Call 522-5333

NEW CONSTRUCTION! Only 1 story bungalow that offers a lot of family living space. Three bedrooms, 2½ baths, enclosed porch and finished basement. Newer furnace and water heater. $37,500 (N75WIN) Call 349-1515

NOVI - Near new, Nosan built brick ranch, surrounded by gorgeous landscaping, 3 bedrooms, 2½ baths and a fantastic lower level finished for additional living enjoyment. Call today! This one is special! $159,900 (N23FAI) Call 349-1515

NORTHVILLE - Magnificent is the only word to describe this 2 bedroom condominium perched high on a hill. From the beautiful marble fireplace to the closets with custom wire shelving, this home has it all. Built for the person with truly discriminating taste. Asking only $163,900. (N36EAS) Call 349-1515

Would you like to know the value of your home? Call for a Complimentary Market Analysis.

453-6800 — 349-1515 — 522-5333

REAL ESTATE

Place your Classified Real Estate Advertisement in more than 160,000 affluent Suburban Detroit Homes



302 Birmingham-Bloomfield
303 West Bloomfield-Orchard Lake
304 Farmington-Farmington Hills
305 Brighton, Hartland, Walled Lake
306 Southfield-Lathrup
307 South Lyon, Milford, Highland
308 Rochester-Troy
309 Royal Oak-Oak Park
310 Huntington Woods
310 Wixom-Commerce-Union Lake
311 Oakland County Homes
312 Livonia
313 Canton
314 Plymouth
315 Northville-Novi
316 Westland-Garden City
317 Redford
318 Dearborn-Dearborn Heights
319 Grosse Pointe
320 Homes-Wayne County
321 Homes-Livingston County
322 Homes-Macomb County
323 Homes
Washtenaw County
Other Suburban Homes
Real Estate Services
Condos
New Home Builders
Duplexes & Townhouses
Apartments
Mobile Homes
Northwest Property
Out of Town Property
Time Shares
Southern Property
Farms
Out of Homes
Lots & Acreage
Lake Real Estate Property
Lake Front Property
Cemetery Lots
Business & Professional Buildings
Commercial/Retail
Industrial/Warehouse
Sale or Lease
Income Property
Investment Property
Mortgages/Land Contracts
Business Opportunities
Money to Loan-Borrow
Real Estate Wanted
Listings Wanted

400 Apartments
401 Furniture Rental
402 Furnished Apartments
403 Rental Agency
404 Houses
405 Property Mgmnt.
406 Furnished Houses
407 Mobile Homes
408 Duplexes
410 Flats
412 Townhouses/Condominiums
413 Time Share
414 Southern Rentals
415 Vacation Rentals
416 Halls
417 Residence to Exchange
419 Mobile Home Spaces
420 Rooms
421 Living Quarters to Share
422 Wanted to Rent
423 Wanted to Rent-Resort Property
424 House Sitting Service
425 Convalescent Nursing Homes
426 Home Health Care
427 Foster Care
428 Homes for the Aged
429 Garages/Misc Storage
432 Commercial/Retail
434 Industrial/Warehouse
Lease or Sale
436 Office Business Space

BUY IT. SELL IT. FIND IT. CLASSIFIED

EQUAL HOUSING OPPORTUNITY

All real estate advertising in this newspaper is subject to the Federal Fair Housing Act of 1968 which makes it illegal to advertise any preference, limitation or discrimination based on race, color, religion, sex, handicap, familial status or national origin, or intention to make any such preference, limitation or discrimination. This newspaper will not knowingly accept any advertising for real estate which is in violation of the law. Our readers are hereby informed that all dwellings advertised in this newspaper are available on an equal opportunity basis.

All advertising published in The Observer & Eccentric is subject to the conditions stated in the applicable rate card, copies of which are available from the Advertising Department, Observer & Eccentric Newspapers, 36251 Schoolcraft Road, Livonia, MI 48150, (313) 591-2300. The Observer & Eccentric reserves the right not to accept an advertiser's order. Observer & Eccentric Ad-Takers have no authority to bind this newspaper and only publication of an advertisement shall constitute final acceptance of the advertiser's order.

312 Livonia

LIVONIA FIRST OFFERING
OPEN SUN. 12-5
1 block W. of Newburgh, N. of Schoolcraft, 3 bedroom, brick ranch. On approximately half acre lot. This home is gorgeous, with living room with fireplace, big country kitchen, Frenchi doors to large deck, 2 car attached garage. Much more! Come and see. 14250 Richfield. $99,900. Call DON LAGUE
MAYFAIR 522-8000

MINT CONDITION. Fabulous 4 bedroom colonial in prime location, country-style updated kitchen includes appliances, family room, 2½ baths, central air. $145,900. Call:
Norma Lipsky
REAL ESTATE ONE
565-3200 562-3701

Modern Elegance
Plush 1986 built brick colonial in the heart of Canton's finest. 1st floor laundry, 3 bedrooms, 2 full baths and 2 lave, dining rooms, finished and carpeted basement, fireplace, oak cabinetry, central air, treed yard and 2 car attached garage. $128,900.
The Prudential
Harry S. Wolfe, REALTORS
421-5660
Independently Owned and Operated

New Construction
Sheffield Estates in Northwest Livonia. Custom designed 2,000 sq. ft. 2-story square ft. brick colonials. 4 bedrooms plus den, 2½ baths plus whirlpool tub, exterior clad wood windows, sprinkler system, high efficiency furnace and much more. $235,000.
The Prudential
Harry S. Wolfe, REALTORS
421-5660
Independently Owned and Operated

NOT HIGHAM WEST? OWNER! 4 bedroom colonial, family room, den, 2½ baths. Many extras including, aluminum siding, central air. Apartment with bath, ceramic foyer and all wood trimwork. $134,900.

OLD ROSEDALE - 5 bedroom, 2½ baths, 2½ car garage, pool, on ½ acre wooded lot. Many to realtors, please! Call 525-7088

OPEN HOUSE AUG 6, 12-5PM
3 bedrooms, family room, new roof & windows. Buy now. $85,000.
18501 Foch.

OPEN HOUSE SUN 2-5PM
18614 Hemingway, S. of Six Mile, W. of Farmington Rd. Don't miss this beautifully updated ranch featuring 4 bedroom, 2 bath, 2 car attached garage, close to schools & shopping. Lv'ngrds $152,000 Jack Christenson, ERA, ask for Michelle Kelly 478-4486

OPEN SUN-SAT. 12-5PM
By Owner (or by appt.) 3,000 sq.ft. brick ranch, 2½ baths, master rec room in basement, 2 baths, central air, security system. $189,000. Call after 5 day eves. after 5. 525-0029

OPEN SUN. Aug. 6 & Aug. 13 12-5pm-Sept. 18541 Fenkell, W. of Inkster & 7 W. off of Inkster Rd. on Pickford 2, 3 bedroom, 2 bath brick ranch, 2 car attached garage. Lot 70'x190' Full basement. $85,000.

OPEN SUN. 1¢-4pm
Wooded Lot and pri-vate drive for country living. Fireplaces, great room, 3 bedrooms, 2½ baths, 1st floor den, 4 baths, 1200 sq. ft. of decks, gazebo, spa, sauna, 2900 sq ft plus unfinished walkout basement. $256,900
CHRIS COURTNEY
Remerica
HOMETOWN REALTY
420-3400

OPEN SUN. 1-4pm
Popular area of Livonia, 3 bedroom tri-level, PRICE REDUCED $4,000. Owner says sell it, make offer. Must sell this week. Bring all offers! Call.
Chuck Everyrey
REAL ESTATE ONE
261-0700

OPEN SUN. 1-4pm
17351 Inkster Rd., N. of 6 Mile.
Old World Charm with all conveniences in this beautiful updated farmhouse. 3 bdrm, 1 bath, formal dining room & much more. Asking $119,900. Ask for
Carolyn Bailey
REAL ESTATE ONE
348-0546

OPEN SUN. 2-5, 31330 Minton, 3 bedrooms, 2 bath ranch, finished basement, 2 car garage, price reduced - $76,000.
Homeowners Concept 349-3355
or owner 522-5592
HOMEOWNERS CONCEPT

SPACIOUS 4 bedroom, two story home on ¼ acre near Ford & Farmington Rds. Many features. Attached garage.
This Livonia Bargain has it all. This 3 bedroom home has an oversized garage for the mechanic or hobbyist. Enormous updated kitchen with plenty of cupboards for the gourmet, and the double fenced lot for the garden, kids and dog. Many extras have been redecorated within the past five years. $84,900
The Prudential
Harry S. Wolfe, REALTORS
474-5700
Independently Owned and Operated

YOU MAY PLACE A CLASSIFIED ADVERTISEMENT FROM
8:00 A.M. - 5:30 P.M. MONDAY - THURSDAY
AND FROM
8:00 A.M. - 5:00 P.M. FRIDAY
@
DEADLINES FOR CLASSIFIED "LINERS"
MONDAY ISSUE: 5 P.M. FRIDAY
THURSDAY ISSUE: 5 P.M. TUESDAY
@
ONE CALL DOES IT ALL
OAKLAND COUNTY 644-1070
WAYNE COUNTY 591-0900
ROCHESTER/ROCHESTER HILLS 852-3222

312 Livonia

Picture Perfect
Livonia - Merry Hill area. 4 bedroom, 1½ bath ranch, 3 bedrooms, master bath, family room with fireplace, formal dining room, and spacious brick garage 20 x 230 ft lot. Asking $92,900. Call today.
JIM CRAVER
473-6200
RE/MAX FOREMOST, INC.

PRIVACY, POOL, PRICE
3 bedroom brick colonial. Open floor plan, including large country kitchen, family room with fireplace, 2 car attached garage. Also, oversized private yard, with beautiful raised patio overlooking inground Gunite pool. Asking $128,500. Open Sun. 12-5. 14142 Woodside Dr. for details & directions. 425-1500
591-0164

Room To Roam
Extra large treed lot accompanies this 3 bedroom 1¼ bath brick ranch, partially finished rec room, appliances remain $99,900.

Albow Room
Lots of room for entertaining in this 3 bedroom 2½ bath ranch on a double lot. Large screened porch and beautiful rec room. $109,900

Family Living
Well located 4 bedroom 2½ bath colonial. Spacious family room, rec room, large family room opens to lovely treed yard. $132,900.

Large Ravine Lot
Desirable 3 bedroom 2 bath brick ranch in excellent condition. Central air, many updated features. $139,900

CENTURY 21
Hartford South
464-6400

Spacious Tri-Level
Just listed! 4 bedroom 1½ bath, 2 car detached garage, in beautiful Rosedale Meadows. $94,000.

A Little Country
in the City! This 3 bedroom ranch offers 1.25 acres with land contract at a minimum 20% down, 10 to 11% interest. Must see! $119,900

CENTURY 21
Hartford South
261-4200

Top Quality
Its hard to find such a well kept 3 bedroom ranch and located in prime Northwest Livonia. You'll love the large lot, 1st floor laundry, 2½ baths, central air, plus 5 zone baseboard heat. This house is one you'll not want to miss. $139,900

The Prudential
Harry S. Wolfe, REALTORS
474-5700
Independently Owned and Operated

Totally Remodeled
Farmhouse
Right in the heart of Livonia. Complete new kitchen and baths. One bedroom down and 3 large bedrooms up. Beautiful finished basement with bar and fireplace. Extra large garage. Priced to sell at $98,900.
The Prudential
Harry S. Wolfe, REALTORS
474-5700
Independently Owned and Operated

WINDRIDGE VILLAGE
Subdivision, 3 bedroom ranch with central air on cul de sac. $139,900.
478-0196

1st Floor Laundry
Modern 1981 built brick colonial in Northwest Livonia. 3 bedrooms, 2½ baths, formal dining room, oak cabinets and custom deck. $162,900.
The Prudential
Harry S. Wolfe, REALTORS
421-5660
Independently Owned and Operated

312 Livonia

TOUCH OF CLASS Deer Creek Estates colonial, 4 large bedrooms, 2½ baths, central air, 1st floor laundry room, natural fireplace, formal dining room, private treed lot backing to pantry, sun room with heat, 3 car attached garage $258,900.

URBAN COWBOY: Country living within the city!! Large sprawling ranch with 3 large bedrooms, 2 natural fireplaces, 2 full baths, 2 car attached garage, above 1/2 acre carport! Beautiful setting!! $121,900

JUST REDUCED! Real sharp 3 bedroom brick ranch, 1½ baths, large kitchen with built-ins, new bath, carpeting thru-out, basement, large garage & more. $81,900.
RED CARPET KEIM
SUBURBAN
261-1800

TWO STORY, 4 bedroom, top condition! 2½ bath. Updated open kitchen with built ins. Central air. Natural stone fireplace in family room. Finished basement. Master entrance free siding, trim & thermal windows. 2 car garage. Patio & Florida room overlook fenced yard with mature trees. Near Lyndon & Hubbard. Ruff $124,800 427-3444

313 Canton

ATTRACTIVE cape cod. Open Sun 12-5. 42570 Colling, N. of Palmer W. of Lilley. 2 story great room, fireplace, 3 large bedrooms, 2½ baths, deck, 1st floor laundry. Cinkkers, $126,900 397-0260

BEAUTIFUL PLYMOUTH LANDING Sharp 4 bedroom colonial in N'Canton. Huge master bedroom suite, 2½ baths, central air, family room and 1st floor laundry. Must see! $123,900.
Remerica
HOMETOWN REALTORS
420-3400

SUNFLOWER SUB
OPEN SUN 1 to 4
inviting 2 story brick ranch with 1¼ baths, family room with fireplace, 2 car attached garage. Well landscaped. N. of Warren, W. of Canton Center. $115,900.
Realty World
Robert Olson Realtors
981-4444

TEN ACRES + 4 bedroom, 3 bedroom ranch, dining room, 2 car garage with workshop and 30 x 40 barn. Farm house rental home on property. Estate sale, subject to probate approval. $115,000.
363-3143 788-0400
Grand Realty Group

CANTON
4 bedroom Quad Level. Family room, fireplace, 2 baths. Solar assist heat, many extras. $134,900. Call Cherry Hill, enter on: Simcoe, from Ford & Canton Center.
Daniels & Son Realtors
Ed Thompson 534-5551 349-5864

CENTRAL AIR - Ranch, attached 2 car garage, finished basement with kitchen and bath, 1st floor laundry room, larger lot for van or truck. Ford/Sheldon area. Asking $84,900. 9¼% interest mortgage if qualified Move now! One Way Realty
522-8000 or 473-5500

COUNTRY LIVING
Close to shopping & schools. Lovely 3 bedroom home, plus study, on 1/2 acre. Many updates. Call Canton. If you want room to roam, this is the home for you. $109,900. Open Sun. 2-5pm. N. of Ford, W of Beck.
Call Jan Swartzinski
REAL ESTATE ONE
455-7000

COURT LOCATION
This beautiful 2800 Sq. Ft. colonial offers 4 bedrooms, 2½ baths, formal dining, 1st floor laundry, family room and 2 car garage. Asking $133,900. Call now:
Roger or Sue Davis
RED CARPET KEIM,
453-0012,
HIMS PRESENTS
CANTON BEAUTIES
Call 569-0070
OPEN SUNDAY 2-5, 7789 Fern Ct. Newer 3 bedroom 1¼ bath colonial. 1st floor laundry, fireplace & more. $114,900.

Don't Miss It - 88 Built 3 bedroom, 2½ bath Cape Cod, 2 bay windows, 1st floor master. $121,900

Cut The High Cost Of Buying
Buy HMS 569-0070

MAX FOR MINI Bedroom/room. find them both in this 4 bedroom, 2½ bath colonial with family room, 1st flr fireplace, new central air, 2 car attached garage. $133,900.

314 Plymouth

AN UNUSUAL delight beholds you as you enter this sterling in-town brick ranch, updated interior, dining "L" several built-ins. Come by to oversize brick garage. Please don't miss this offering at only $118,900. $12,000 down, 9¼% interest if qualified. One Way Realty 473-5300

Back To Nature
Minutes from Plymouth but surrounded by the quiet of country. This spectacular 1989 log home offers you 3 unique open floor plans with rustic charm on 3 acres. Priced to sell at $199,900. Call for details on features and location.
LOU or ANDY
473-6200
RE/MAX FOREMOST, INC.

BEAUTIFULLY REMODELED
Kitchen & bath, 3 bedroom, maintenance free exterior, quiet city street. $88,000.

BEAUTIFUL RANCH designed for entertaining with walk-out & pool over 3,000 sq. ft. of living area + 5 bedrooms, 4½ baths, 2 kitchens, 4 family rooms, 1700 sq. ft. of outside deck & balcony, park-like setting on about 2 acres. The home has a large courtyard entry with circular drive. $725,000. Offered by Burbay Associates 455-4683
This home is not on multi-list, however we do cooperate.

BEST BUY
Plymouth - Lovely 3 bedroom ranch with full basement, central air throughout, complete with attached garage. Situated on quiet street. Asking $71,500. Call today, ask for:
JIM CRAVER
473-6200
RE/MAX FOREMOST, INC.

BY OWNER - 8 story colonial. 9349 Ivanhoe Dr., Plymouth Township, Woodland Estates Subdivision. Easily accessible to Ann Arbor Road. $189,000. Appointment only 455-1033

DECORATED TO PERFECTION featuring custom light fix window treatments, designer wallpaper & paint, hardwood floors throughout, fireplace in living room, solid hardwood doors throughout, some antique brass accents, gourmet eat-in kitchen with all appliances, 4 bedrooms with a possible 5th, 2½ baths. This home is a must see! Offered by Burbay Associates Home Tour. Call for more details. Asking $219,900.
455-4683

OPEN SUNDAY 1-4
Fantastic 4 bedroom brick colonial, 2½ baths, family room, formal dining & living rooms, family room with fireplace, laundry kitchen, central air, attached garage. Assessed at $117,700. $ Seller's are not asking $117,700. $ of Fed., W. of Lilley.

Ask for MARY, GERT or KATHY
Re/Max Boardwalk 459-3600

OPEN SUN. 1-4
42787 Versailles - N. of Warren, E. of Morton Taylor. Just the way is all you'll need for this 4 bedroom colonial in one of Canton's most distinctive and established subdivisions - Village Park. Features newer carpeting throughout and beautiful hardwood flooring. $119,900. Call for details.
JOE VIOLI
COLDWELL BANKER
459-6000

315 Northville-Novi

HMS PRESENTS
NOVI BEAUTY
Call 569-0070
OPEN SUNDAY 2-5 - 22603 Chesterfield Tree. Move-in condition. 3 bedroom 2½ bath colonial. Master has sitting room. Modern kitchen. 2 car garage lovely lot $135,900.

LAKE PRIVILEGES! Great Pontential, land contract available, extra deep lot. Fireplace in living room. Investors it's worth looking into! Won't last! $87,900 (N13Ell-N)
ERA - COUNTRY RIDGE
348-4767

NEW LISTING
Sharp 4 bedroom contemporary with lake privileges. Much updating. Newer thermopane windows, roof & wood ceilings. Seller wants low down. Hurry! It will sell fast. $84,500

HEPPARD
855-6570

NORTHVILLE - Charming house in downtown historical district. $129,900. Shown by appointment only. After 5:30pm 348-3487

NORTHVILLE COLONY ESTATES. Beautiful 3 bedroom ranch. 1700 sq. ft. 3 bedrooms, 2 baths, great room with fireplace, formal dining room, kitchen/nook, 1st floor laundry, 2 car garage. Builder warranty. Asking $179,900 420-3545

Northville Colony
Prime court setting and a manicured yard accent the beauty of this sensational 2,250 square ft. brick colonial. 4 bedrooms, 2½ baths, 1st floor laundry, central air, sprinkler system and all on a manicured court lot. $179,900

The Prudential
Harry S. Wolfe, REALTORS
421-5660
Independently Owned and Operated

NORTHVILLE - Interest rates are down! Now is the time to buy this quality colonial with 4 bedrooms, 2½ baths, first floor laundry, new carpet, finished basement. For more information an appointment call Jim Craver days, evenings and weekends. 349-4030 or 522-9502

NORTHVILLE
On the water with private beach, luxury attached homes with walk-out basement, cathedral ceilings, fireplace, 2 car garage. Priced from $199,500. 9¼% fixed rate FHA/VA. Just south of 7 Mile.
BLUE HERON POINTE
344-8808

NORTHVILLE - Pheasant Hills. Great 3 bedroom, 2100 sq. ft. 1st floor master suite, Jacuzzi, 2-story great room, fireplace, finished, 1st walk-out basement, 3½ car. Brick. Natural stone & cedar exterior. Large treed lot, top quality deck. Spring/Summer/Fall landscaping. Immediate occupancy. Best value in the area at $224,900.
Cornerstone Bldg. Inc. 348-4300

NORTHVILLE
PRIVACY!!
4 bedroom colonial, 2½ baths, carpeted basement. 1st floor laundry. Much much more! Excellent Schools, parks, and tennis courts are conveniently located. Immediate occupancy. (No more driving the kids around town!!!) Offered at $173,000

Realty World
EXCELLENCE
661-8181

NORTHVILLE. A park-like 2+ acres and 4 bedroom colonial with all the location in Northville. Brick ranch, 2½ baths, finished basement. Must call me for details, directions. $149,900.

NOVI - HORSE MANURE
If you're crazy enough to want to shovel it, I just may have the house for you! 27098 Taft Rd. $149,900. 348-4300

John O'Brien
REAL ESTATE ONE
348-6430

NOVI - 10 mile & Meadowbrook Area. Immaculate Bi-level. Walk-out, clean 3 bedroom colonial. 1¼ baths, 1700 sq.ft., 2 car garage, private court location with commons. $134,900. 348-2501

NOVI - 24350 Border Hill, 3 bedroom ranch, 2 baths, family room, 2 car garage, laundry room, central air, large lot. $95,900.
Homeowners Concept 349-3355
or owner 474-8232
HOMEOWNERS CONCEPT

NOVI - 4 bedroom brick colonial, many updates, formal dining room. New air. Open Sat-Sun. 1-5pm. 23160 Bashian Dr. 349-7028

WESTLAND RANCH -
JUST REDUCED!
3 bedroom brick/aluminum ranch with finished basement, fireplace, 2 car garage. Above ground pool. Immediate occupancy. This one won't last! $81,900
Realty World
Robert Olson Realtors
981-4444

316 Westland
Garden City

AFFORDABLE PRICE
3 bedroom, 1½ bath ranch with spacious kitchen with doorwall to deck, fresh paint, new carpet throughout, super location. $59,000
Century 21
COMMUNITY
728-8000

DON'T DELAY
Much updating after area of Westland, attractive 3 bedroom 1½ bath home, family room & kitchen built in 1964, spacious family room, outstanding value at $63,900
Century 21
COMMUNITY
728-8000

ENTERTAINERS DELIGHT
Wayne Highlands 2 story home has 2800 sq. ft. 32x25 family room with wet bar & fireplace overlooking inground pool. 4 bedrooms, 2½ bath full bath. 4 bedrooms, 2 bath, master bedroom suite with jacuzzi, 1st floor laundry, 2½ car attached garage on double corner lot plus much more. Must see inside. $122,000
Century 21 - J. Scott, Inc.
522-3200

FHA/$1,500 DOWN
Updated kitchen plus many features in this 3 bedroom brick ranch, basement, 2 car garage. Call for more details.
Century 21, ABC. 425-3350

GARDEN CITY - By Owner
Open Sun., 1-4pm. 1% story 3 bedroom, living, dining, family, kitchen, 1½ baths, basement, attached garage, 60 x 130 lot, fenced yard, $69,900. 421-0844

GARDEN CITY - 3 bedroom ranch. Large corner lot. Remodeled kitchen and bath. Finished basement. Asking $79,900. Call Cherry Hill, enter on: Simcoe, from Ford & Canton Center.
Re-Max Boardwalk 459-3600

GARDEN CITY - 3 bedroom brick ranch, 1½ baths, family room, fireplace. Many extras. By owner. $79,900. 421-0844

LIVONIA FINE SCHOOLS
PHA/$2,000 down. Immediate occupancy. Spacious 3 bedroom brick ranch, 2 baths, attached garage. Ann Arbor Trail area. Century 21, ABC. 425-3350

316 Westland
Garden City

GORGEOUS
3 bedroom brick ranch, 1¼ baths, country kitchen, fireplace, finished basement, newer furnace, attached garage $66,900
Century 21
CASTELLI 525-7900

INKSTER
26261 Westhill. 3 bedroom brick bungalow, in S. Riverpark area. Finished basement, new scotch guard carpet June 1989, new no wax floor in kitchen, with ceiling fan, stove & refrigerator stay. Home warranty plan offered. $35,000 348-4550
ERA RYMAL SYMES

LIVONIA SCHOOLS
fantastic 3 bedroom brick ranch. 1¼ baths, living room with dining al. finished basement. many extras $67,900
Century 21
CASTELLI 525-7900

N.W WESTLAND - Open Sun 2-5 37584 Lamaine, tastefully decorated 3 bedroom 2½ bath colonial in newer sub Central air, sprinkler system, full basement, landscaped. Livonia schools, $117,900.
Call homeowners concept 349-3355 or owner 453-8342

WESTLAND/Livonia schools. 3 bedroom, 2 bath brick ranch, finished basement, 2 car garage, bright open floor plan, 1st floor laundry, updates. $84,000. 522-9583

WESTLAND
OUTSTANDING Sharp ranch with 3 bedrooms, finished basement, fireplace, much updating $84,900
RED CARPET
KEIM
SUBURBAN
261-1800

WESTLAND RANCH. A super buy on this very clean well maintained 3 bedroom brick ranch in quiet area. Also features covered patio, beautiful landscaped yard. Priced at only $53,900.
Century 21 Cook & Assoc
326-2600

WESTLAND $86,000
Surrey Heights Subdivision. Don't miss out on this great family home. Features 3 bedrooms, 1¼ baths, newer furnace, central air, full basement, attached 2½ car garage.
Re-Max CHANNA FOREMAN
Re-Max Boardwalk 459-3600

WESTLAND
3 bedroom custom built ranch, well planned floor plan, fully finished basement on a large lot, garage, ask for details.
Century 21
Dynamic Realty, Inc.
562-5000

317 Redford

A Little Bit Of Country
in the heart of Redford. Beautiful treed lot across from open peaceful area. Quality 3 bedroom ranch, finished basement with bath and 2 A special home at $68,900.
The Prudential
Harry S. Wolfe, REALTORS
474-5700
Independently Owned and Operated

BRICK RANCH
S. of Joy, E. of Beech Daly. Great area. Nice 3 bedroom 1¼ bath, 1½ car garage, and basement. Make offer for $72,900.
CENTURY 21
COLE REALTY 937-2300

BRICK RANCH. Over 1,100 square feet. Family room, basement, 2 car attached garage. $64,900 (F199R-R)
ERA - COUNTRY RIDGE
474-3303

BUYER'S DELIGHT. 3 bedroom brick ranch with 2 car garage, 2 baths and finished basement. $67,900 (S26Mai-R) Call Sharon Newman
ERA - COUNTRY RIDGE
474-3303 or 699-2882

CAPE COD home on one half acre wooded lot. Full of country charm. In the $60's By owner. Phone. 535-6887

HIMS PRESENTS
Redford Two Beauty
Call 569-0070
Tennis Anyone! - ¾ acre lot with tennis court and lights. 3 bedroom, 2 bath ranch, 2 car garage, fireplace, hardwood floors. $97,500

IMMEDIATE OCCUPANCY
23709 W. Chicago - E. of Telegraph. N. of Joy Rd. Newly decorated colonial, natural fireplace, dining room, large living room. Assume mortgage or land contract. $46,900

QUICK OCCUPANCY
S. Redford - Nice brick bungalow with potential. 3 bedrooms, dining room, finished full basement and garage. Asking $56,900

CENTURY 21
COLE REALTY 937-2300

INKSTER 7 MILE
2 bedroom ranch, gas heat, big kitchen, new roof, 2½ car garage. $39,500, your terms. Call Lew

KENNELLY REALTY
471-0404

LOLA VALLEY PARK - W of Beech, S of Six. 3 bedroom brick ranch on corner lot across from park. One bath, 2 lave, remodeled kitchen with breakfast room, hardwood floors, 2 fireplaces, finished basement including 29x10' family room, 18x9' laundry room, 1½ baths, attached garage. 16580 Lola. $83,500. Leave message

302 Birmingham Bloomfield

HISTORIC FRANKLIN
Enjoy, this spacious, beautiful, sophisticated family home on a large treed lot featuring 4 bedrooms, 2½ baths, finished basement, massive solar sunroom, farmhouse & much more. 1 yr. 2/10 home protection plan, too. $390,000. Call now for private showing. 851-9770
ERA RYMAL SYMES

HMS PRESENTS
Franklin Homes
of the west
Call 569-0070

SCENIC DRIVE - 1.4 acre lot. 3 bedroom, 3 bath ranch in-law suites. 6 car garage & 800 sq. ft. loft. Moving out of state. $289,900.

SCENIC DRIVE - New Coastruction - 3600 sq. ft. home on fabulous lot with view. 4 bedroom, 2½ baths. $550,000.

Cut the High Cost of Housing
Buy HMS
569-0070

HMS PRESENTS
Week's Best Buys
Bloomfield Hill's Beauties
OPEN SUNDAY 2-5PM
Call 569-0070 For Directions

OPEN - 5788 Burnham Rd. Spectacular 3200 sq. ft. bi-level 4 bedrooms, 4½ baths, gourmet kitchen, extravagant master suite, in-ground pool. $369,900. You'll have to see it. $169,900. Ask for ...

OPEN - 1715 Lone Pine Rd. Exquisite 3 bedrooms, 2½ bath ranch in 1st acre lot. Solar room with spa. White oak floors. Birmingham schools. $198,000

OPEN - 2596 Marly Ct. Beautiful 3 bedroom, 3½ bath colonial. Refinished basement, fireplace, central air, deck, formal dining room, home warranty. Morrs. $152,900.

WABEEK MANOR - Dramatic 6 bedroom, 6½ bath home. Jacuzzi room. Luxurious. $666,000.

CUT THE HIGH COST OF HOUSING
BUY HMS
Call 569-0070

--JUST REDUCED--
Great opportunity to own this spacious ranch on 1.3 acres with Gilbert Lake privileges. Large family room with cathedral ceiling, 2 fireplaces, 1st floor laundry, large 3 car garage. Beautifully wooded lot. $355,000.

HANNETT, INC.
REALTORS
646-6200

NEW LISTING
Beverly Hills - Stately 4 bedroom palatial colonial with beautifully treed lot. Enjoy the hot-tub, deck and Florida room in private backyard. Library and family room. $206,000.
Ask for MARCIA MEISEL
RE/MAX EXECUTIVE
737-8800 Res. 540-2586

NEW LISTING
Charming Birmingham bungalow in desirable neighborhood. Much updating throughout. Neutral decor. 3 bedrooms, 2 baths. Den plus rec room. $196,000.
HALL & HUNTER
644-3500

OPEN SAT. & SUN. 11-5PM
Franklin Cape Cod. 27X13 living room with fireplace & hardwood floors, formal dining room, family room with fireplace & library, 3 bedrooms, 3 baths, full basement, 2 double car garage on 1.5 wooded acres. $279,000. By Owner 855-1981

NEW LISTINGS
ACREAGE WITH TREES and privacy - Beautiful 4 bedroom, family room, fireplace, some hardwood floors, Birmingham schools and immediate occupancy. $249,000. 647-7100.

TRANSFEREE SPECIAL. One of Bloomfield Hills finest neighborhoods offers this wonderful family home. Ceramic entry, 4 large bedrooms, den with wood burning fireplace and full wall fireplace. $247,900. 647-7100

DOLLAR FOR DOLLAR. Best buy in Beverly Hills. Immaculate 4 bedroom colonial. Family room, formal dining room, central air, and basement. Landscaped. Immediate possession! $218,000. 647-7100.

BEAUTIFUL BLOOMFIELD HILLS colonial with 4 large bedrooms and an absolutely lovely setting make this a truly desirable home near Bloomfield Open Hunt club. $339,000. 647-7100.

FANTASTIC FAMILY HOME with 5 bedrooms, bright kitchen, family room with fireplace, plus great recreation room. Walk to St. Hugo. $183,500. 647-7100.

DIFFICULT TO FIND newer construction in the heart of Bloomfield Village. French elevation with 2 story foyer, island kitchen, 4 bedrooms, 2½ baths and much more. $429,900. 647-7100.

IN-TOWN ENGLISH COTTAGE! Charming home offers in-town living at a goodly price. Large rooms, newer roof and patio windows and living room with fireplace and built-ins. $159,900. 647-7100.

RALPH MANUEL
Anne Bouch
REAL ESTATE ONE
644-4700

302 Birmingham Bloomfield

NEW LISTING
OPEN SUNDAY 2-5
Premium 4 bedroom, 2½ bath ranch in Quarton Lake Estates. Exceptional open floor plan. Spectacular kitchen with island, 2 fireplaces, 1st floor laundry, 2 car garage. Professionally landscaped. Immediate possession! $218,000. 647-7100.
HALL & HUNTER
644-3500

NEW LISTING
OPEN SUNDAY 1-4
Absolutely two acres of privacy come with this 4 bedroom, 2½ bath Cape Cod offering many remarkable views from every window and plenty of space and comfort for family living. Modern kitchen, den plus family room with log burning stove. You'll have to see it. $199,900. Ask for ...
Suzanne Goodman
REAL ESTATE ONE
851-1900

OPEN SAT. 2-5
2136 SUNNYCREST - N. Of Walnut Lake, W. of Inkster
WALNUT LAKE PRIVILEGES - 3 bedrooms, 1¾ baths, some hardwood floors, newer kitchen & kitchen. Gorgeous formal dining room. Irving school district. Elegant designing, young, light and bright. Birmingham Schools. Colonial.
626-8700

Cranbrook
Assoc. Inc. Realtors

OPEN SUN. 1-4
609 Weybridge, N. of Square Lake. Lovely 3 bedroom, 2 bath colonial with updated kitchen. Owner transferred, needs quick sale. $149,900.
Zero & Jenkins
642-7800

OPEN SUN. 1-4
20201 Elwood
Open Sun. 1-4 bedroom, 2 bath contemporary with 4 baths, fireplace, family room, bay windows. French doors to deck, 2 car attached garage. Unique home. $525,000. Offered by
Mary Ann Bancsvenga
REAL ESTATE ONE
646-1600 642-6278

SHARP COLONIAL
Offers 4 bedrooms, 2½ baths, formal dining room, family room with fireplace, finished rec room, attached garage. Birmingham schools. $279,000. Allied Real Estate.
356-2274

STATELY ENGLISH Style Residence
situated on 2 heavily wooded acres highlighted by gourmet kitchen, privacy wall and prime location near Cranbrook School. In 1987 this home presents a dramatic foyer entry, cathedral ceilings in great room with fireplace & spacious master suite, featuring adjacent sitting room, 2 walk-in closets & private entry. 4 car garage. $845,000. Call for appointment.
ASK FOR STEVE HIGBIE
Merrill Lynch
Realty
646-6000 646-9032

OPEN SUN. 2-5
Dutch colonial with 3 bedrooms, large dining room, newer kitchen, hardwood floors and 4 porches. Ask for Parks, N. off Oakland, between Woodward & Hunter. $179,900.
Ask for ...
LINDA HARRISON
RALPH MANUEL
647-7100, Res. 540-9358

OPEN SUN., 2-5PM
1730 Tillamook
Park Like Setting in Bloomfield, minutes to Birmingham. Come see this attractive 3 bedroom, 2½ bath brick ranch. Many extras include in ground pool, sprinkler system, sauna, central air, security system + new kitchen & more! $162,900. Call
JOAN GUYMAN
REAL ESTATE ONE
646-1606

OPEN SUN. 2-5pm
26800 14 Mile Rd., Bloomfield Twp.
Professionally updated ranch with great open floor plan for entertaining. Formal living room, elegant dining room, updated kitchen, cozy family room, walk-out lower level, 3 bedrooms, 2½ baths, central air, security system + much more. Priced at $169,900. Ask for ...
Mc Intyre Assoc Realtors
737-2747

WING LAKE RD., N. of 14 Mile, 1¼ acre corner lot, partially wooded, possible split, recently updated, 2400 sq. ft. ranch, large master bedroom suite, and den/study, 2½ baths, large custom garden kitchen opens into patio, sunken skylighted and hot tub. Recessed lighting and cathedral tiles throughout. New electrical, roof, and plumbing. Basic paint, carpet, and vertical. Patio windows, 2 fireplaces. Bloomfield schools. $275,000, possible terms. Owner. 647-8031

922 EASTOVER
BLOOMFIELD TOWNSHIP
OPEN SUNDAY 1-4 PM
Stately brick ranch featuring welcoming front yard and beautiful views. Well maintained with modern decor, newer landscaping, florida room to go with 3 bedrooms, 2½ baths, and family room. $199,900.
647-1900
SCHWEITZER REAL ESTATE
BETTER HOMES AND GARDENS

302 Birmingham Bloomfield

1444 Holland, Adams & Lincoln area. Loads of charm in this sweet 2 bedroom home, large rooms, fenced yard, 1½ baths, full basement & central air. Owner transferred, needs quick sale. $83,500.

OPEN SUN. 2-5pm
21840- Meadow Ln., 13 & Lahser area. Live like a star in this well built 3 bedroom, 2 bath ranch with fabulous walk-out lower level & pool. Many extras & numerous exciting features. $219,900

OPEN SUN. 3-6pm
21749 Riverview, 13 & Lahser area. Owner must sell 4 bedroom plateau ranch featuring hardwood floors, many neutral colors. Bright & airy with fabulous kitchen & good floor plan. Large pool, 500 sq. ft. deck. $189,900

Mary Ann Bancsvenga
REAL ESTATE ONE
646-1600 642-6278

OVER AN ACRE
Spacious ranch on a beautifully treed lot. Cathedral ceilings in living room and family room. Studio ceiling in master bedroom, kitchen and Florida room. Birmingham schools. Land contract terms. $179,900.
HANNETT, INC.
REALTORS
646-6200

OWNERS ARE SELLING
WE ARE MARKETING
Call 569-0070

2277 Lost Tree Way $174,500
4 bedroom, 2.5 bath quad with 3 car garage. Many extras. Birmingham schools. Owner 334-0416

6870 White Pine $229,000
Ranch with 2 bedroom quad with 4.5 baths, 3 fireplaces, family room, den, Birmingham schools. owner 626-5376

1373 Ashover $129,900
4 bedroom, 2.5 bath updated colonial with den, close to all. Only 3 blocks to acre in Bloomfield. Owner 852-8425

BEVERLY HILLS

30231 Embassy $149,000
Open Sun. 2-4. 3 bedroom, 2.5 bath quad with family room, den, sauna room & updated kitchen. Owner

20201 Elwood $179,000
Open Sun. 1-4 bedroom, 2.5 bath contemporary with 4 baths, fireplace, family room, bay windows. French doors to deck, 2 car attached garage. Unique home. $525,000. Offered by
Mary Ann Bancsvenga
REAL ESTATE ONE
646-1600 642-6278

SHARP COLONIAL
Offers 4 bedrooms, 2½ baths, formal dining room, family room with fireplace, finished rec room, attached garage. Birmingham schools. $279,000. Allied Real Estate.
356-2274

STATELY ENGLISH Style Residence
situated on 2 heavily wooded acres highlighted by gourmet kitchen, privacy wall and prime location near Cranbrook School. In 1987 this home presents a dramatic foyer entry, cathedral ceilings in great room with fireplace & spacious master suite, featuring adjacent sitting room, 2 walk-in closets & private entry. 4 car garage. $845,000. Call for appointment.
ASK FOR STEVE HIGBIE
Merrill Lynch
Realty
646-6000 645-9067

STATELY GEORGIAN COLONIAL
on 1.4+ acre lot in Bloomfield Hills area. New pool with spa, tennis court, fabulous kitchen, 5 bedrooms, 5 baths, fireplaces, fire alarm, central air, finished walk-out lower level, many features. $520,000. By appointment only.
TOBOCMAN CONTEMPORARY
Superior custom quality! Privacy in the City of Bloomfield Hills. More than 1 acre lot with pool, 4 car garage.
Mc Intyre Assoc Realtors
737-2747

WING LAKE RD., N. of 14 Mile, 1¼ acre corner lot, partially wooded, possible split, recently updated, 2400 sq. ft. ranch, large master bedroom suite, and den/study, 2½ baths, large custom garden kitchen opens into patio, sunken skylighted and hot tub. Recessed lighting and cathedral tiles throughout. New electrical, roof, and plumbing. Basic paint, carpet, and vertical. Patio windows, 2 fireplaces. Bloomfield schools. $275,000, possible terms. Owner. 647-8031

922 EASTOVER
BLOOMFIELD TOWNSHIP
OPEN SUNDAY 1-4 PM
Stately brick ranch featuring welcoming front yard and beautiful views. Well maintained with modern decor, newer landscaping, florida room to go with 3 bedrooms, 2½ baths, and family room. $199,900.
647-1900
SCHWEITZER REAL ESTATE
BETTER HOMES AND GARDENS

303 West Bloomfield Orchard Lake

BEAT THE HEAT!
Upper strata beach & boating privileges adds to your enjoyment in this air conditioned 3 bedroom, 2 bath ranch rooms, family room and a full basement making this a great value for young families or retirees. Super neighborhood! $149,900.

OPEN SUN 2-5PM
6439 Deckerland, N. off Pontiac Trail
INTER LAKES
REALTY INC
683-2900

BLOOMFIELD HILLS SCHOOLS!
Very sharp 3 bedroom, 2 bath ranch, family room with doorwall leading to private backyard, finished basement, walk-out & library too! $375,000.

BUILDER WILL Duplicate an Existing an Affordable new house with 3-bedrooms, 2 baths, family room, skylights, fireplace, French doors, deck, 2 car garage. Your choice from. $120,000 or $160,000.
Call 737-4617

COLONIAL - 4 bedrooms on wooded cul-de-sac, 2 fireplaces, finished basement, Orchard Orchards and Maple. $164,900. **626-8967**

ENJOY private Walnut Lake privileges. Birmingham schools. Ranch with 3 bedrooms, 2 baths, family room with wing colonial. 2500 sq. ft. new neutral decor/carpet & kitchen, deck, sun porches, oversize garage. Treed lot on cul-de-sac. Must see at $169,500. Owner 855-1418

FRANKLIN VALLEY SUB.
By owner, 3 bedroom, 2 bath, raised ranch. Outstanding decor. Wooded creek, featuring 2 way fireplace, family/living room. $149,900.
851-1488

HMS PRESENTS
W. Bloomfield Beauties
Homes of the Week
Call 569-0070

Hammond Lake Estates - 3 bedroom, 1½ bath ranch. Lovely. Sandy beach and Hammond Lake privileges. $149,900.

Bloomfield Farms - 3 bedroom, 2 bath ranch. Private setting - modern kitchen and more. $129,900

Cut The High Cost Out Of Housing
Buy HMS
Call 569-0070

JUST LISTED
Contemporary 4 bedroom/tied tri-level on large magnificent lot, cathedral ceilings, solid wood beams, lots of storage, central air, 1st floor laundry, 2½ baths, deck. $139,800, 3 bedroom. Ask for 27½ Realty.

JAN HAUSER
RALPH MANUEL
647-7100 or 647-4543

LORIMER QUALITY-BUILT
Custom 3 bedroom ranch with 3700 sq.ft., 1½ Story Brick on 1 acre wooded site. Great Room with fireplace, master suite, Great Room with fireplace, master suite, formal dining & den, 2½ baths, 2 car attached garage, flanking large foyer. Spacious natural light kitchen with custom cabinetry, breakfast room. Outdoor decking, 1st floor laundry, basement, 3 car garage. Birmingham schools. Priced from $174,900.
LORIMER BUILDING CO., Inc.
646-4030

NEAT RANCH on 3/4 acres. 3 bedrooms, 1¼ baths, family room, W. Bloomfield schools. $103,000. Call

Mary Lou Sommer
REAL ESTATE ONE
644-4700 851-6126

NEW CONSTRUCTION
Darb Lake privileges 2300 sq. ft. Contemporary. 4 bedrooms, 2½ baths, great room/fireplace/wet bar, formal dining room, study, high efficiency furnace, 1st flr laundry, wood deck, brass rails, wooded lot, walls to Manisharis Pk. West Bloomfield Schools. Occ. 10/89 occupancy. Better, hurry at $197,900. Builder 626-6324.

NEW LISTING
Open Sat & Sun 1-5
Magnificent 4 bedroom, 4½ bath Cape Cod with Pine Lake Frontage. Ultimate quality throughout. Lake level includes second kitchen, wet bar, sauna and wall-out. Perfect for entertaining. Private dock. 3446 Pine Estates, N. of Long Lake and W. of Middlebelt. $795,500.
HALL & HUNTER
644-3500

303 West Bloomfield Orchard Lake

NEW LISTING
OPEN CONTEMPORARY 3 bedroom, 2 bath ranch with a versatile floor plan. Ideal location on large lot with private backyard. Many year old landscaping expertly planned. New roof and freshly painted. $122,000. 647-7100.

ENJOY THE TRANQUIL cul-de-sac setting of this executive home featuring 4 bedrooms, 2½ baths, formal dining room and spa. Newer carpet, paint and furnace. $259,900. 647-7100

MAGNIFICENT TUDOR on the 4th fairway of Shenandoah Country club. Large marble foyer, great room with fireplace, formal dining, study, high efficiency furnace, 1st flr laundry, wood deck, brass rails, wooded lot, walls to Manisharis Pk. West Bloomfield Schools. Occ. 10/89 occupancy. Better, hurry at $197,900. Builder 626-6324.

NEW LISTING
Open Sat & Sun 1-5
Magnificent 4 bedroom, 4½ bath Cape Cod with Pine Lake Frontage. Ultimate quality throughout. Lake level includes second kitchen, wet bar, sauna and wall-out. Perfect for entertaining. Private dock. 3446 Pine Estates, N. of Long Lake and W. of Middlebelt. $795,500.
HALL & HUNTER
644-3500

303 West Bloomfield Orchard Lake

BEAT THE HEAT!
Upper strata beach & boating privileges adds to your enjoyment in this air conditioned 3 bedroom, 2 bath ranch rooms, family room and a full basement making this a great value for young families or retirees. Super neighborhood! $149,900.

OPEN SUN 2-5PM
6439 Deckerland, N. off Pontiac Trail
INTER LAKES
REALTY INC
683-2900

BLOOMFIELD HILLS SCHOOLS!
Very sharp 3 bedroom, 2 bath ranch, family room with doorwall leading to private backyard, finished basement, walk-out & library too! $375,000.

BUILDER WILL Duplicate an Existing an Affordable new house with 3-bedrooms, 2 baths, family room, skylights, fireplace, French doors, deck, 2 car garage. Your choice from. $120,000 or $160,000.
Call 737-4617

COLONIAL - 4 bedrooms on wooded cul-de-sac, 2 fireplaces, finished basement, Orchard Orchards and Maple. $164,900. **626-8967**

ENJOY private Walnut Lake privileges. Birmingham schools. Ranch with 3 bedrooms, 2 baths, family room with wing colonial. 2500 sq. ft. new neutral decor/carpet & kitchen, deck, sun porches, oversize garage. Treed lot on cul-de-sac. Must see at $169,500. Owner 855-1418

FRANKLIN VALLEY SUB.
By owner, 3 bedroom, 2 bath, raised ranch. Outstanding decor. Wooded creek, featuring 2 way fireplace, family/living room. $149,900.
851-1488

HMS PRESENTS
W. Bloomfield Beauties
Homes of the Week
Call 569-0070

Hammond Lake Estates - 3 bedroom, 1½ bath ranch. Lovely. Sandy beach and Hammond Lake privileges. $149,900.

Bloomfield Farms - 3 bedroom, 2 bath ranch. Private setting - modern kitchen and more. $129,900

Cut The High Cost Out Of Housing
Buy HMS
Call 569-0070

JUST LISTED
Contemporary 4 bedroom/tied tri-level on large magnificent lot, cathedral ceilings, solid wood beams, lots of storage, central air, 1st flr laundry floor plan, patio, $139,800, 3 bedroom. Ask for 27½ Realty.

JAN HAUSER
RALPH MANUEL
647-7100 or 647-4543

LORIMER QUALITY-BUILT
Custom 3 bedroom ranch with 3700 sq.ft., 1½ Story Brick on 1 acre wooded site. Great Room with fireplace, master suite, Great Room with fireplace, master suite, formal dining & den, 2½ baths, 2 car attached garage, flanking large foyer. Spacious natural light kitchen with custom cabinetry, breakfast room. Outdoor decking, 1st floor laundry, basement, 3 car garage. Birmingham schools. Priced from $174,900.
LORIMER BUILDING CO., Inc.
646-4030

NEAT RANCH on 3/4 acres. 3 bedrooms, 1¼ baths, family room, W. Bloomfield schools. $103,000. Call

Mary Lou Sommer
REAL ESTATE ONE
644-4700 851-6126

NEW CONSTRUCTION
Darb Lake privileges 2300 sq. ft. Contemporary. 4 bedrooms, 2½ baths, great room/fireplace/wet bar, formal dining room, study, high efficiency furnace, 1st flr laundry, wood deck, brass rails, wooded lot, walls to Manisharis Pk. West Bloomfield Schools. Occ. 10/89 occupancy. Better, hurry at $197,900. Builder 626-6324.

NEW LISTING
Open Sat & Sun 1-5
Magnificent 4 bedroom, 4½ bath Cape Cod with Pine Lake Frontage. Ultimate quality throughout. Lake level includes second kitchen, wet bar, sauna and wall-out. Perfect for entertaining. Private dock. 3446 Pine Estates, N. of Long Lake and W. of Middlebelt. $795,500.
HALL & HUNTER
644-3500

303 West Bloomfield Orchard Lake

W. BLOOMFIELD - 5 Bedroom Tri-Level. 2700 sq. ft., 2 car attached garage, newly redecorated. Immediate must sell. $149,700. **855-6282**

W. BLOOMFIELD - Walnut Lake privileges. 3 bedroom ranch, 2½ baths, large living room, formal dining room, large family room, fireplace, upstairs laundry, full basement. Brick. By Owner. **851-4131**

W. BLOOMFIELD - BY OWNER - Immaculate colonial, 2,000 sq. ft., 3 / 4 bedrooms, family room, den and beautiful treed lot. New furnace & roof. Zero & Jennsens. Family room, 2 fireplaces, central air, security system + new kitchen & more! $162,900. Call

JOAN GUYMAN
REAL ESTATE ONE
646-1606

W. BLOOMFIELD - Walnut Lake privileges. 3 bedroom ranch, 2½ baths, large living room, formal dining room, large family room, fireplace, upstairs laundry, full basement. Brick. By Owner. **851-4131**

W. BLOOMFIELD - BY OWNER - Immaculate colonial, 2,000 sq. ft., 3 / 4 bedrooms, family room, custom deck, beautifully landscaped, desirable neighborhood. $144,900 **861-4748**

W. BLOOMFIELD - By Owner
Freshly decorated 3 bedroom colonial, central air with humidifier gas fireplace, family room, deck. $134,900 **851-7118**

W. BLOOMFIELD Colonial - 4 bedrooms, 2½ baths, deck, screened in porch, fireplace, central air, cedar lined, attached garage, hurry landscaped, basement, central air. Call **626-0395**

W. BLOOMFIELD near Maple & Orchard Lake Rd. Brick ranch, 3 bedrooms, 2½ baths. New furnace & central air, 2 car attached garage. New Andersen windows. Completely redecorated, neutral. 2½ acre garage. Mint. $146,500 **855-8798**

W. BLOOMFIELD
Freshly decorated 4 bedroom, 2½ bath colonial with large new formica kitchen, library, formal dining room, skylighted family room, screen porch, fenced, treed yard & 1 yr ERA buyer protection plan.
851-9770
ERA RYMAL SYMES

304 Farmington Farmington Hills

¾ Acre Wooded Lot
Best describes this 2,600 sq. ft. 4 bedroom colonial located on a quiet court setting in Greenhill Woods. Perfectly maintained inside and out. Totally redecorated in the most exquisite taste, central air, underground sprinkler system, 1st floor laundry, den, formal dining room. 2¼ baths. $259,900. Call
GARY JONES
Remerica
HOMETOWN REALTORS
420-3400

ATTRACTIVE CUSTOM RANCH
Has it all! 3 bedrooms, 2½ baths, central air, first floor laundry, oversized yard, 2 car attached garage, full basement. $179,900.
Call Carolyn Cedotal **797-4000**
COLDWELL BANKER

303 West Bloomfield Orchard Lake

NEW LISTING
OPEN CONTEMPORARY 3 bedroom, 2 bath ranch with a versatile floor plan. Ideal location on large lot with private backyard. Many year old landscaping expertly planned. New roof and freshly painted. $122,000. 647-7100.

ENJOY THE TRANQUIL cul-de-sac setting of this executive home featuring 4 bedrooms, 2½ baths, formal dining room and spa. Newer carpet, paint and furnace. $259,900. 647-7100

MAGNIFICENT TUDOR on the 4th fairway of Shenandoah Country club. Large marble foyer, great room with fireplace, formal dining, study, high efficiency furnace, 1st flr laundry, wood deck, brass rails, wooded lot, walls to Manisharis Pk. West Bloomfield Schools. Occ. 10/89 occupancy. Better, hurry at $197,900. Builder 626-6324.

NEW LISTING
Open Sat & Sun 1-5
Magnificent 4 bedroom, 4½ bath Cape Cod with Pine Lake Frontage. Ultimate quality throughout. Lake level includes second kitchen, wet bar, sauna and wall-out. Perfect for entertaining. Private dock. 3446 Pine Estates, N. of Long Lake and W. of Middlebelt. $795,500.
HALL & HUNTER
644-3500

304 Farmington Farmington Hills

BEAUTIFUL CUSTOM 3 bedroom brick ranch with many built-ins. On ¾ acre treed lot. 2½ baths. Study. 3 car basement. Move-in condition. Open Sun. 1-5. 26804 Briar Hill. 476-2582

BEL AIRE SUB - 32290 Lederle, 3 bedroom, 2 bath ranch, 2 car garage. Finished basement. Updated, newer kitchen with ceramic floor. Priced at $89,500. Call seller **478-2308**

BROKERS own home, 3 bedroom, 2 bath brick quad-level. Entry level family room w/fireplace & lower level rec room. Extra large 2½ acre country setting aides to creek, located in N/F Farmington Hills area. Negotiable occupancy. Brokers welcome. $161,900. 363-2465

Builder Sacrifices
Tax buyers benefit! Custom built spec homes ready for occupancy. Features include cathedral ceilings, oak hardwood floors, ceramic tile, marble foyers, designer kitchens with oak cabinets and 2 Lazy Susans, 2 car attached garage, formal dining room with beamed cathedral ceiling & fireplace, 1st floor laundry, security system, & much more. In Meadowood Estates. $209,900.

FARMINGTON HILLS. Charming 3 bedroom, 1¼ bath ranch home in beautiful Kendallwood area. Updated kitchen, bath and hot water heater. WELL MAINTAINED HOME ONLY $64,900.

DRIVE INTO SUMMER! This Contemporary 3 bedroom home has central air, refreshing pool has what it takes to make your family comfort-able. Den, many extras and drive plus updates pack this home with style. $172,900.

YOUR SEARCH IS OVER - Executive Tudor with open foyer, Library, 4 bedrooms, 2½ baths, 1st floor laundry, central air. FOR MORE DETAILS, CALL: $204,900.

The Michigan Group
Realtors
851-4100

NEW LISTINGS
LOVELY, COUNTRY TREED LOT for quad-level. Family room, den, fireplace, 2½ baths, 2 car garage. Newly updated for only $104,900. 647-7100.

TREES, STREAM AND RAVINE! All the ingredients for a wonderful country setting. 2556 sq. ft. ranch, many extras. 3-4 bedrooms, family room, 2 fireplaces, den and beautiful views. $165,000. 647-7100

GATEHOUSE COMMUNITY! This 4 bedroom Cape Cod has everything for the demanding buyer including formal dining, family room, central air, basement kitchen, family room, finished basement & 2 car garage. $267,900. 851-8900

WONDERFUL RANCH! Farmington Hills "Kendalwood" beckons you to this sharp, updated neutral decor and a lovely, private back yard. 3 room, rec room and 3 bedrooms. $134,900. 647-7100.

RALPH MANUEL

OPEN SUN. 2-5pm
33130 1st Oaks, E. off Farmington, N. of 8 Mile. 3 bedroom, 1¼ bath brick ranch on great family street. Asking $114,900. Ask for ...
Carolyn Bailey
REAL ESTATE ONE
348-8430

OPEN SUN. 2-5pm
36892 Fox Glen. Stunning Remodeled colonial with hardwood floors, kitchen, greatroom, library, garden decks, much more. $264,900.
Call Marlon Sevars
or Phyllis Livingstone
Real Estate One 851-1900
553-4785 851-9670

OPEN SUN, 1-5PM
Holly Hill Farms. 4-5 bedrooms, top condition, 2 car garage with fenced wooded lot, secluded backyard. Priced at $189,900. 31455 Holly Hill, Middlebelt.
851-6354

PRICE REDUCED!
Super sharp decorator's dream, 2 story, 4 bedroom colonial with remodeling deck off gourmet kitchen, 2½ baths, finished basement dining. See it today. $244,900.
HEPPARD
855-6570

NEW LISTING
Attractive brick ranch near schools & shopping. Family room, basement, 2 car garage, fenced yard, central air. Many updates including newer furnace & roof. Priced at $119,900.
HEPPARD
478-2000

A LOT OF ROOM
Must quad level for very desirable area, 4 bedrooms & den, 2½ baths, family room with fireplace in kitchen, 1st floor laundry, 2 fireplaces, 2 car attached garage, central air, security system. $169,900.
HEPPARD
478-2000

304 Farmington Farmington Hills

BEAUTIFUL CUSTOM 3 bedroom brick ranch with many built-ins. On ¾ acre treed lot. 2½ baths. Study. 3 car basement. Move-in condition. Open Sun. 1-5. 26804 Briar Hill. 476-2582

BEL AIRE SUB - 32290 Lederle, 3 bedroom, 2 bath ranch, 2 car garage. Finished basement. Updated, newer kitchen with ceramic floor. Priced at $89,500. Call seller **478-2308**

BROKERS own home, 3 bedroom, 2 bath brick quad-level. Entry level family room w/fireplace & lower level rec room. Extra large 2½ acre country setting aides to creek, located in N/F Farmington Hills area. Negotiable occupancy. Brokers welcome. $161,900. 363-2465

Builder Sacrifices
Tax buyers benefit! Custom built spec homes ready for occupancy. Features include cathedral ceilings, oak hardwood floors, ceramic tile, marble foyers, designer kitchens with oak cabinets and 2 Lazy Susans, 2 car attached garage, formal dining room with beamed cathedral ceiling & fireplace, 1st floor laundry, security system, & much more. In Meadowood Estates. $209,900.

FARMINGTON HILS. Charming 3 bedroom, 1¼ bath ranch home in beautiful Kendallwood area. Updated kitchen, bath and hot water heater. WELL MAINTAINED HOME ONLY $64,900.

DRIVE INTO SUMMER! This Contemporary 3 bedroom home has central air, refreshing pool has what it takes to make your family comfort-able. Den, many extras and drive plus updates pack this home with style. $172,900.

YOUR SEARCH IS OVER - Executive Tudor with open foyer, Library, 4 bedrooms, 2½ baths, 1st floor laundry, central air. FOR MORE DETAILS, CALL: $204,900.

The Michigan Group
Realtors
851-4100

NEW LISTINGS
LOVELY, COUNTRY TREED LOT for quad-level. Family room, den, fireplace, 2½ baths, 2 car garage. Newly updated for only $104,900. 647-7100.

TREES, STREAM AND RAVINE! All the ingredients for a wonderful country setting. 2556 sq. ft. ranch, many extras. 3-4 bedrooms, family room, 2 fireplaces, den and beautiful views. $165,000. 647-7100

GATEHOUSE COMMUNITY! This 4 bedroom Cape Cod has everything for the demanding buyer including formal dining, family room, central air, basement kitchen, family room, finished basement & 2 car garage. $267,900. 851-8900

WONDERFUL RANCH! Farmington Hills "Kendalwood" beckons you to this sharp, updated neutral decor and a lovely, private back yard. 3 room, rec room and 3 bedrooms. $134,900. 647-7100.

RALPH MANUEL

OPEN SUN. 2-5pm
33130 1st Oaks, E. off Farmington, N. of 8 Mile. 3 bedroom, 1¼ bath brick ranch on great family street. Asking $114,900. Ask for ...
Carolyn Bailey
REAL ESTATE ONE
348-8430

OPEN SUN. 2-5pm
36892 Fox Glen. Stunning Remodeled colonial with hardwood floors, kitchen, greatroom, library, garden decks, much more. $264,900.
Call Marlon Sevars
or Phyllis Livingstone
Real Estate One 851-1900
553-4785 851-9670

OPEN SUN, 1-5PM
Holly Hill Farms. 4-5 bedrooms, top condition, 2 car garage with fenced wooded lot, secluded backyard. Priced at $189,900. 31455 Holly Hill, Middlebelt.
851-6354

PRICE REDUCED!
Super sharp decorator's dream, 2 story, 4 bedroom colonial with remodeling deck off gourmet kitchen, 2½ baths, finished basement dining. See it today. $244,900.
HEPPARD
855-6570

NEW LISTING
Attractive brick ranch near schools & shopping. Family room, basement, 2 car garage, fenced yard, central air. Many updates including newer furnace & roof. Priced at $119,900.
HEPPARD
478-2000

304 Farmington Farmington Hills

OPEN SUN. 1-5pm
LOOK NO FURTHER. This model home has it all. 4 bedrooms, family room with natural fireplace, first floor den with French doors, newer kitchen includes all appliances, central air, underground sprinklers, manicured setting. Owner offers immediate occupancy! $198,900. Call
Mary Swan
REAL ESTATE ONE
681-5700 553-4465

ROLLING OAKS
OPEN SUN. 2-5
35280 Byrnes Hill
Resort living. Fabulous swimming pool/spa. Model "Hartland" nestled on private setting, backing to Park. Commons, Ceramic foyer, Exciting open kitchen with doorwalls to wood decks & swimming pool. Master bedroom retreat with sunken Roman tub. Library, family room. Many upgrades. Welcome to Forest Elementary School.

The Michigan Group
Realtors
851-4100

For private showing, ask for:
MARGUERITE CREVELD
Office 477-6000 Res. 681-0993
MAX BROOCK, INC.

ROLLING OAKS RANCH
29546 Mayfair. Open contemporary ranch on private wooded lot. Fireplace, 2 car garage, front room & library. On beautiful private street. Call Mignon Jasmer
Weir Manuel, Sotheby & Ranke
851-5500

SUPERB VALUE
Prestigious English tudor contemporary on cul-de-sac. Professionally decorated in Mike & Halstead. This 2,700 sq. ft. home features 4 bedrooms, 2½ baths, living room, formal dining room, family room, library, master bedroom suite, spacious family room with fireplace, 1st floor laundry, 2 car garage, full walk-out basement, central air, full sprinkler system, 200 x 300 ft. treed lot. Priced at $289,900. Buyers only. Call
Carolyn or Kathy
REAL ESTATE ONE
348-6430

OPEN SUN. 2-5PM
CHARMING LATHRUP VILLAGE colonial 18325 Rainbow Dr. 4 bedroom, 2½ baths, 2 car attached garage with bay window, family room with fireplace, 1st floor laundry, full basement, 2½ car garage, central air, fenced yard, professionally landscaped with neutral decor including Euro-style kitchen. Call today! Priced lower lot. Must see to appreciate. $179,900. Call owner 569-4187

Ranch, 2 bedrooms, open floor plan, air condition, newer furnace, possession. Immediate occupancy. Priced at $79,900. Call 851-1937/437-3458

SECLUDED RANCH
OPEN SUN. 1-5
29580 STREAMWOOD
S. of 12 Mile, E. of Telegraph
Beautifully decorated ranch on over ½ acre lot. Many extras giving lots of charm. Central air, 2 fireplaces, 2 car garage, many custom features. Priced at $169,900. Call owner 851-0189

SOUTHFIELD
RELAX AND ENJOY. Private bungalow on a fenced double lot in a quiet neighborhood. Cozy family room with wood stove, 2 bedrooms, all under carpeting. Home Warranty $49,900.

ASSUMABLE OR FHA. One hundred dollar transfer fee to assume this 3 bedroom, 2 bath bungalow with brick colonial! Just waiting for your offer. Priced at $74,900. Realtors

READY FOR THE GROWING FAMILY - 3 bedroom, 2 bath ranch with fireplace, slate entry, new garage, 1st floor laundry. Convenient location. $103,999

CENTURY 21
MJL CORPORATE
TRANSFEREE SERVICE
851-6700

SOUTHFIELD Beautiful 4 bedroom colonial. Nine rooms, 2½ baths, living room, formal dining room, family room, 1st floor laundry. Updated kitchen, finished basement, central air, security system and much more. By owner! $258,900. 569-1822

SOUTHFIELD Northern Michigan living in the city, located on Southfield's most beautiful Blvd. Privacy, seclusion and woods. 3 bedroom brick ranch, many extras. Walk-ing distance to schools, shopping & stores. 356-8575

SOUTHFIELD. 1st. time offering for this Cranbrook Village ranch. Priced for quick sale. Features 3 beds for 1750 sq. ft., 3 bedroom, 1½ bath, living room, kitchen, dinette, family area, large 14ft. x 18ft. family room, office, kitchen with dinette area. All in neutral decor on a beautiful treed lot. Priced at $77,500 this weekend only! A must see for the qualified buyer. Call days 644-7275eves. 557-6726

SOUTHFIELD,

326 Condos

OPEN SUN. 1–6pm
964 New Haven Ct., N. of 8 Mile, W. off Haggerty. Beautiful 2 story decorated 3 bedroom, 2 full bath & 2 half bath condo with attached 2 car garage. $139,000. Call...

Carolyn or Kathy
REAL ESTATE ONE
348-6430

Pebble Creek Special
7325 Pebble View. Stunning 2 bedroom with soft colors. Beautiful decor. Immediate occupancy. Model open Sun. 2–5pm. $124,900. Open Sun. 3-5pm. Call...

Rosemarie or Phyllis
Real Estate One 851-1900
349-1488 851-9678

PLYMOUTH - Beautiful 2 bedroom, condo with many upgrades. Reduced for quick sale. Open House Sat. & Sun., Aug. 5 & 6, 1-6PM. Pinewood Village, Ann Arbor Trail between Lilley & Haggerty. By owner. $75,000. 453-5719

PLYMOUTH

Park-Like Setting
Super sharp 1 bedroom wallbut unit from the great room with fireplace and doorwall to patio. Beautiful hardwood setting, master bath has tub and shower. All neutral colors, kitchen appliances, central air. Asking $79,900.

Remerica
HOMETOWN REALTORS
420-3400

PLYMOUTH

Park-like Setting
2 bedroom 2 full bath brick ranch condo located in a gorgeous private court, near carport and clubhouse/pool. Newer carpet, large living room with doorwall to private patio. Finished basement, central air, new windows. Appliances. Immediate occupancy. $91,900. OPEN SUN. 2-5, enter E. of Haggerty, S. of Ann Arbor Rd., Appletree B. 40139 Newporte...

Call GENIE DUNN
COLDWELL BANKER
459-6000

PLYMOUTH – Sharp 1 bedroom BRADBURY condo. 1 bedroom with private entrance, clubhouse & pool. $73,500. FEHLIG REAL ESTATE 453-7900

REDFORD: Radford Plaza, spacious 2 bedroom condominium, adjacent to secure-peaceful location. Many extras $36,500. Sun. 12-8pm 537-4148

ROCHESTER HILLS – like new 2 bedroom, 2½ bath, 1st floor laundry, formal dining, fireplace, courtyard patio, 2 car garage, swim & tennis club. Owner anxious. After 6pm 375-2342

ROCHESTER: 2 bedroom, 1½ bath, central air, fireplace, deck, garage, finished basement. $89,900. Call...

SALE, LEASE, OR LEASE OPTION
ok..this cozy loft 2 story condo with prominent location with complete...Olde bedroom, 1½ baths, partially finished basement, central air, deck... Heat and water included $59,000 or $625/mo.

HANNETT, INC.
REALTORS
646-6200

SNEAK A PEEK
GREENPOINTE
AT COPPER CREEK

FARMINGTON HILLS
2 bedroom, 2½ bath townhouse. 2 car garage, fireplace, central air, private patio. Pre-construction price-reduced $ 90,900

661-4422

SNEAK A PEEK
GREENPOINTE
AT COPPER CREEK

SOUTHFIELD/EVERGREEN RD.
OPEN SUN. 2–5
• 24269 Evergreen Rd.
• (S. of 10, W. of Evergreen)
Absolutely stunning 2 bedroom 2 bath ranch condo with cathedral ceilings. Has been completely redone - new carpeting, kitchen, appliances, paint and floor coverings. $94,900.

Ask for MARCIA MEISEL
RE/MAX EXECUTIVE
352-6800 (res.) 553-2566

STONEHENGE, Carriage House, 2 bdrm., air, attached garage, patio, new furnace, being redecorated, $82,900. Call after 5pm 478-9296

SUPERB
BINGHAM WOODS
CONDOMINIUM
2 bedrooms, 2 baths, family room, deluxe kitchen $252,900. Open 28810 Overlook Circle. E. of Telegraph, S. of 13.
OPEN SUN. 1–4
BETSY DONALDSON
RALPH MANUEL
647-7100

S. LYON - 1 bedroom and unit in Centennial Farms, an adult community. Upgraded thru out with attached garage & sun room. Lower level finished with family room, laundry & 2 bdrm. Master bedroom & full shower bath. $80,500 437-5204

TIRED OF RENTING?
Super sharp 2 bedroom, 2 bath W. Bloomfield condo. Very complete property. Professionally decorated recently with many extras. Bedroom suites seperated for privacy. Ideal for executives. Attached garage, pool, tennis courts, clubhouse. Call...

Greg Nagrant
REAL ESTATE ONE
851-1900 626-8111

TROY - Northfield Hills, 2 bedroom townhouse, 1½ baths, attached garage, finished basement, new carpeting, landscaped patio, roof 3 years old, new furnace, air conditioning. Low 90's 641-8653

WALLED LAKE-NOVI, 2 bedroom, 1½ bath, central air, appliances, $69,900. 624-1312

WALLED LAKE: 2 bedroom, 1½ bath townhouse, full basement, attached garage, central air. Open Sun. 12-5pm. $79,900. 624-5853

326 Condos

WALLED LAKE- Lake Village 5 ranch, 2 bedroom, 1 bath, finished basement, attached garage, all upgraded interior, appliances. Must sell! $72,900. Open Sun. 2-5pm. 32 I Aqueduct. 624-1522 or 681-1174

WALLED LAKE - Spacious open floor plan – super low entertaining. Near lake, 2 bedrooms, dining room, great room, central air, attached garage, near 12 Oaks Mall. $56,500. Ask for MARILYN PRETTY.

CENTURY 21
ROW 464-7111

WEST BLOOMFIELD Chimney Hill Condo, 2 bedroom, 2 bath end ranch with basement, laundry room, attached garage with opener, appliances, window treatments, carpeting, fireplace, deck, many upgrades, move-in condition, $115,900. 851-9065 851-0610

WEST BLOOMFIELD: Condo loaded with charm. Cathedral ceilings, grown molding, built-in bookcases, mirrored fireplace and many extras. Every room is tastefully decorated. Custom windows and treatments throughout. Refrigerator, stove/oven, microwave, dishwasher, washer/dryer. 2 bedrooms/den, 2 full baths. Wonderful! $119,900 855-0756

WESTLAND
CASTLE WOODS
35601 Hunter (just south of Westland Mall & Warren Rd. New 2 bedroom, 2½ bath townhouse. 2 car garage, private foyer. Open daily & Sunday 1–6pm, closed Thurs. Priced from $83,900. Model: 326-0667. Office: 296-7602

Michigan Realty

WESTLAND - Sunny location, Better than new. 2 bedroom condo with floor and carpet updated, new unit, all appliances stay. Lots of privacy $57,900. (M-1016)

The
Michigan
Group
Realtors
591-9200

W. BLOOMFIELD - Greenpointe, 2 bedroom condo, clubhouse & pool, $73,500. FEHLIG REAL ESTATE 453-7900

W. BLOOMFIELD - Garden condo; 2 bedrooms, 2 baths, private unit on lower level, 1st floor laundry room, garage, newly decorated. $105,900 855-9171

W. BLOOMFIELD Reduced Glamore Condo; 2 bedrooms, 2 baths, great room with fireplace, deck, garage, finished basement. $89,900. Call...

W. BLOOMFIELD - Upper unit, 2 bedrooms, 1½ baths, fireplace, 2 full baths. Decorator perfected, new kitchen, new carpet, many extra closets & recessed lighting. Within walking distance to shopping, lake, alarm, garage, much more. 681-5805

W. BLOOMFIELD - Maple Place - Immaculate 2 bedroom, 2 full baths (both with bath tubes as 2nd bedroom or large studio). Great room with cathedral ceiling & fireplace. Big laundry with washer & dryer, large dining room, extensively updated including security system, all fiber optic phones, etc. Attached garage & basement. 661-3681

W. BLOOMFIELD
OPEN SUN. 1–5
5278 Potomac Run South. 3 bedroom condo in excellent condition, private patio with evergreen trees, beautiful view of pond, from large dining room, new contemporary fixtures including club house. Carnings-wars ranges, refrigerator, wave oven, central air. 851-9770

ERA RYMAL SYMES

327 New Home Builders

CUSTOM BUILDER

Licensed - New Construction
Additions - Remodeling
Sites - Financing
References - Design Assistance
15 Years Experience
Livingston - Washtenaw

BURNS CONSTRUCTION
(313) 475-3384

F.J. PINE HOLLOW BUILDING CO
LIVONIA AREA–JUST REDUCED!
17176 Ellen off 6 Mi. between Farmington & Wayne. 2800 sq. ft. spec home, immediate occupancy, 4 bedrooms, 2½ baths. Extras. $295,000. NORTHVILLE–PRESTIGIOUS AREA Meadows. Must see! Executive condition. $19,000. 721-0487

TWO bedroom, central air, close to I-96, near 12 Oaks & Ford Wixom plant. Priced for quick sale. $8,500. Call after 5pm 685-0767

328 Duplexes Townhouses

BIRMINGHAM
DUPLEX
1937 charm, upper and lower units, 2 bedroom, living room and kitchen, lower level has sitting room, new garage. Priced to sell at $164,700.
Call Ethel Johnson
Ralph Manuel
647-7100

S. LYON - 1 bedroom and unit in Centennial Farms, an adult community. Upgraded thru out with attached garage & sun room. Lower level finished with family room, laundry & 2 bdrm. Master bedroom & full shower bath. $80,500 437-5204

TIRED OF RENTING?
Super sharp 2 bedroom, 2 bath W. Bloomfield condo. Very complete property. Professionally decorated recently with many extras. Bedroom suites seperated for privacy. Ideal for executives. Attached garage, pool, tennis courts, clubhouse. Call...

Greg Nagrant
REAL ESTATE ONE
851-1900 626-8111

TROY - Northfield Hills, 2 bedroom townhouse, 1½ baths, attached garage, finished basement, new carpeting, landscaped patio, roof 3 years old, new furnace, air conditioning. Low 90's 641-8653

WALLED LAKE-NOVI, 2 bedroom, 1½ bath, central air, appliances, $69,900. 624-1312

WALLED LAKE: 2 bedroom, 1½ bath townhouse, full basement, attached garage, central air. Open Sun. 12-5pm. $79,900. 624-5853

332 Mobile Homes For Sale

BAYVIEW 1977, 14x85, 2 bedrooms, new furnace, covered wood deck, 8X10 wood shed, new electric, stove & refrigerator, washer & dryer. Country Estates $13,800. Lease messaged 348-0427

BRAND NEW
MOBILE HOME COMMUNITY
PARK ESTATES
Belleville, Van Buren schools
1 Mile N. Michigan Ave
Single wide start at $20,500
Double wide, start $23,900.
Large lot. Community building. Social Act I.

CANTON 1982 Redman double wide, 24x56, 3 bedrooms, 2 full baths, formal dining room, excellent condition, in Holiday Estates. Priced $31,900. Open house Sun. 12-3pm or storage area, appliances stay, new washer, & dryer. $16,000 651-9628

CANTON - 1986 Skyline, 14x70, 2 bedrooms, 2 full baths, island kitchen, stove & refrigerator included, new carpeting, large deck, all this & more for only $16,500 772-1526

CHAMPION, 1985, 24X60, 3 bedroom, 2 baths, central air, 2 storage sheds, fenced yard, $3,100. Westland Meadows Park. 561-6368

CHILDS LAKE
CLEARANCE
SALE
4 MONTHS
FREE RENT
$1000 REBATE
LITTLE VALLEY 685-7770

FARMINGTON HILLS/NOVI AREA
Highland Hills is located on Seeley Road, 1 block west of Haggerty. Rivers 1 mile west of Haggerty.
JUST REDUCED 14 X 70 BENCH Front kitchen, 2 bedroom, all appliances, premium lot IMMACULATE! $14,900
14 X 70 VICTORIAN Front den, fireplace, washer/dryer, 2 car, premium lot! $21,500
Offered by Quality Homes
Call Joanne for appointment
477-4797

MARLETTE 12x65 with 8x22 expando, good condition. 3 bedrooms, air conditioning, shed, all appliances, awning, all appliances. 397-5891

MARLETT HOMES, 1986, 28 X 64, 3 bedrooms, 2 baths, fireplace in family room, central air. Sheffield Estates in Auburn Hills. 335-7192 or 258-7539.

MOBILE HOME, 1970 12x60. Good condition. Must sell! Must move to own lot. $2,000 or best offer 569-1738

NEW MOON, 1960, 10 X 50 2 bedrooms, $3700 or nearest offer. 535-1297

NEW YORKER, 12x60, appliances, air, $6700. Sterling Heights area, Call after 5pm 322-9566

NOVI - Very well kept, nice landscaping, 2 bedrooms, all appliances stay, $9500. Must see! Days 262-7370

NOVI - 1977 Fairmont, 14x70, 2 bedrooms, washer/dryer, stove, refrigerator, water softener, central air. $25,000 348-1327

PATRIOT HOMES
GRAND OPENING
Brought to you by
MOBILE HOME BROKERS
HOME TOWN USA
OPEN HOUSE
Free refreshments
Aug. 5th 10-6pm & 6th 12-5pm
Weekend Specials
Call 348-1000

PEERLESS 12X50, partially furnished, 2 bedroom, clean, with tool shed. Beech & Joy. $6,995 569-3276

PLYMOUTH - Parkwood 1988, w/ central air & skylight sheet. Many unique features. Located on a beautiful corner lot of Plymouth Hills Mobile Home Park. Owners moving out of State. Priced for market value. Call after 5pm. 451-7268

ROCHESTER, 1970 Sunrise Park, 12x64 with an 8x14 expando living room, new furnace & central air conditioner, large built-in desk unit with space for computer & 2 large closed sun porches, lots of built-in storage area, appliances stay, new washer, & dryer, $16,000 651-9628

ROCHESTER, 1979 double wide in Troy, 3 bedrooms, 2 full baths, 10x12 enclosure, 10x10 storage shed, central air, all appliances, new Thermal windows. Must see! 689-1167

SKYLINE, 1987, 14 X 70, 2 bedroom, 2 full baths, utility room, pantry, refrigerator, dishwasher, many extras. Very large lot in Westland Meadows. Must see! Executive condition. $19,000. 721-0487

TWO bedroom, central air, close to I-96, near 12 Oaks & Ford Wixom plant. Priced for quick sale. $8,500. Call after 5pm 685-0767

333 Northern Property For Sale

CHILDS LAKE
CLEARANCE
SALE
4 MONTHS
FREE RENT
$1000 REBATE
LITTLE VALLEY 685-7770

FARMINGTON HILLS/NOVI AREA
Highland Hills is located on Seeley Road, 1 block west of Haggerty. Rivers 1 mile west of Haggerty.
JUST REDUCED 14 X 70 BENCH Front kitchen, 2 bedroom, all appliances, premium lot IMMACULATE! $14,900
14 X 70 VICTORIAN Front den, fireplace, washer/dryer, 2 car, premium lot! $21,500
Offered by Quality Homes
Call Joanne for appointment
477-4797

MARLETTE 12x65 with 8x22 expando, good condition. 3 bedrooms, air conditioning, shed, all appliances, awning, all appliances. 397-5891

MARLETT HOMES, 1986, 28 X 64, 3 bedrooms, 2 baths, fireplace in family room, central air. Sheffield Estates in Auburn Hills. 335-7192 or 258-7539.

MOBILE HOME, 1970 12x60. Good condition. Must sell! Must move to own lot. $2,000 or best offer 569-1738

NEW MOON, 1960, 10 X 50 2 bedrooms, $3700 or nearest offer. 535-1297

NEW YORKER, 12x60, appliances, air, $6700. Sterling Heights area, Call after 5pm 322-9566

NOVI - Very well kept, nice landscaping, 2 bedrooms, all appliances stay, $9500. Must see! Days 262-7370

NOVI - 1977 Fairmont, 14x70, 2 bedrooms, washer/dryer, stove, refrigerator, water softener, central air. $25,000 348-1327

PATRIOT HOMES
GRAND OPENING
Brought to you by
MOBILE HOME BROKERS
HOME TOWN USA
OPEN HOUSE
Free refreshments
Aug. 5th 10-6pm & 6th 12-5pm
Weekend Specials
Call 348-1000

PEERLESS 12X50, partially furnished, 2 bedroom, clean, with tool shed. Beech & Joy. $6,995 569-3276

PLYMOUTH - Parkwood 1988, w/ central air & skylight sheet. Many unique features. Located on a beautiful corner lot of Plymouth Hills Mobile Home Park. Owners moving out of State. Priced for market value. Call after 5pm. 451-7268

ROCHESTER, 1970 Sunrise Park, 12x64 with an 8x14 expando living room, new furnace, covered wood deck, 8X10 wood shed, new electric, stove & refrigerator, washer & dryer. Country Estates $13,800. Lease messaged 348-0427

BRAND NEW
MOBILE HOME COMMUNITY
PARK ESTATES
Belleville, Van Buren schools
1 Mile N. Michigan Ave
Single wide start at $20,500
Double wide, start $23,900.
Large lot. Community building. Social Act I.

CANTON 1982 Redman double wide, 24x56, 3 bedrooms, 2 full baths, formal dining room, excellent condition, in Holiday Estates. Priced $31,900. Open house Sun. 12-3pm or storage area, appliances stay, new washer, & dryer, $16,000 651-9628

CANTON - 1986 Skyline, 14x70, 2 bedrooms, 2 full baths, island kitchen, stove & refrigerator included, new carpeting, large deck, all this & more for only $16,500 772-1526

CHAMPION, 1985, 24X60, 3 bedroom, 2 baths, central air, 2 storage sheds, fenced yard, $3,100. Westland Meadows Park. 561-6368

333 Northern Property For Sale

WATERFRONT
Final Phase - Luxury Condominiums
THE SANDS
Between Traverse City & Charlevoix
500' gorgeous Lake Michigan beach
1 & 2 bedrooms, enclosed garages
MUST BE SEEN TO BELIEVE
From $104,900
Call or Write for Brochure
REAL ESTATE ONE
10268 U.S. 31
Elk Rapids, MI 49629
(616) 264-5611

ST. HELEN - Great hunting & fishing, Lake privileges, 2 bedroom cottage with partially finished 2nd floor, 2 additional lots, nicely landscaped. Wooded lot, large patio, furniture negotiable. $23,500. 772-1526

TORCH LAKE PROPERTIES
This one has it all – enjoy romantic sunsets on 100ft of Torch Lake with a year-round home in a serene setting. 3 bedrooms, 1 bath. $235,000.

Prime West Torch Lake Frontage. 3 bedroom, 3 bath home with beautiful trees, gentle flow to the waters edge with privacy and space. $289,900.

Real Estate One
of Bellaire - Eastport
1-800-968-2627

TRAVERSE CITY Michigan Estates. Park Lane, Custom inspired home, 4 plus acres. 356ft of Lake Michigan water frontage. 1014' privately owned. Venture Property Inc. Perry Pennoyer/President 616-223-4214

334 Out Of Town Property For Sale

A NICE LEXINGTON AREA. 2 bedroom cottage, fireplace, den, furnishings, dock and beach. $29,900 TOWN & COUNTRY REALTY 1-359-7353 eves 1-359-8503

BRISTOL - Ten acres of rolling hills. Property is 30 miles S. of Cadillac, W. of 131 near Bristol. Call for details aft. 6pm 582-2669

335 Time Share For Sale

OCEANFRONT condo, located in Daytona Beach FL. Week #51. Red Roof Inns Resort. Sleeps 6. Great property. Asking $7000 624-1147

337 Farms For Sale

DRYDEN. Partially remodeled farmhouse - 10 acres, $78,000
Call after 6pm. 796-3966

CHAUFFEURS COTTAGE
2 bedrooms, 2 full baths. Located on 5 acres with 2 acres in heart of the Metamora hunt country. 2 barns, pond & 2 car garage. Surrounded by Wild life & tranquility abound. $115,000. Please call 628-6251

METAMORA - hunt country, 80 acres, will split, 2000 ft. river frontage, rolling, open meadows, woods, 2 bedroom cottage, $4000/acre. 625-3083 or 678-2662

338 Country Homes For Sale

COUNTRY LIVING - By owner. Orchard Lake - Pontiac Trail. 10½ beautiful rolling acres, 3 bedroom brick ranch, 1½ baths, 2 baths, formal dining room, breakfast room, family room, fireplace, 2½ car garage with fireplace, 1st floor utility room, basement, central air, 2 zone heat, 2 garage, fuel oil & wood furnace, fenced pasture, fruit trees apple, pear & grapevines. Have to see to appreciate. $175,000/best offer. Call anytime to leave message. Open House Sat. & Sun. 10am-8pm 627-3346

DRAYTON PLAINS – Canal front 2 bedroom, Ledgestone ranch, 2 car attached garage, lot 100 x 550 ft. $78,900 673-0327

339 Lots and Acreage For Sale

ACREAGE LOTS - WOODED
Lake Sherwood/Union Lake area
Your building site
$30,900 - $44,900. Terms.
Century 21 at the Lakes
Ask for Dawn 363-1290

BLOOMFIELD TOWNSHIP
Bloomfield Hills Schools & Bidwell
Fully improved Detached Condominium Sites available
CALL
737-0690

BRIGHTON TWP. 2 acres on Kensington Rd. 2 miles N. of I-96. Brighton schools. $9,900
Call for info.229-6873

BRIGHTON, 4.5 acres, corner, paved road, rolling, park, pond possible. $39,900 852-4383

BUILDERS - 9 adjacent residential lots, southwest Livonia. Lots #283–291 and south 1/2 adjacent alley as per dept east 20'. Golden Ridge Subdivision. $30,000. Call 855-1PM 1PM only. 455-2093

CLARKSTON AREA Perry Lake Rd. off Seymour Lake Rd. Beautiful, rolling, wooded 10 acres, $43,500 $1500 down. Land Sale 557-6404

FARMINGTON HILLS
Build your home on this superb lot approx. ½ acre, all utilities & remaining, under $30,000
ARNOLD ASSOCIATES
626-7557

FARMINGTON HILLS Improved 21509 Jefferson 50x105 Builder's Terms. $10,200 Perry Realty 478-7540

FARMINGTON HILLS
ATTRACTIVE LOCATION, affordable price. Beautiful wooded lot within walking distance to Costick Center & Heritage Park. Call Sharon Sweet, Max Broock, Realtors 855-4017

FRANKFORT-BENZIE COUNTY. 75 secluded acres; prime hunting land w/ blacks, top road. Property includes: stream, pond, lake access & building sites. $2,500/acre. Will consider land contract at $200/mo. or $43,000 cash. Eves, 834-3732 days, 641-2685

FRANKLIN LOT
Approximately 100x200 Walk to shops etc., Birmingham schools. $85,000 Call Mary Mac Nee, for more information. 851-0624

Cranbrook
Assoc., Inc. Realtors
FULLY IMPROVED
LOTS FOR SALE
100's 136
All Walk-outs
AUTUMN RIDGE SUB
West Bloomfield
Bill Phillips 737-0690

GOLFERS DREAM
Lake Orion, Indianwood Country Club area, 18 hole, beautifully wooded lot overlooking 18th fairway. $95,000. 373-5299

LOOKING FOR
VACANT LAND?
Then, Addison Hills Estates is exactly what you want!! You still have a chance to find that rolling, scenic parcel...either a couple of acres or so, and just ¼ mile off pavement - build your dream home now, or just buy for later. Call office for details on this beautiful property!

10 beautiful square acres in the rolling hills of Addison Twp. Great horse country. $51,900.

ADDISON OAKS
REAL ESTATE
652-1050

MILFORD Area: 5 lots available, all over 1 acre, in private paved subdivision, underground utilities, area of brand new homes.685-3545

339 Lots and Acreage For Sale

GREEN OAK
Brighton schools. Huge privacy & seclusion on this 2.81 acre lot. Underground utilities. Commuters wants nature. Private drive to lot. Minutes from HWY. 23 & I-96.
$47,900 737-9000

COLDWELL BANKER

MILFORD PINE
MEADOWS
ONLY 9 LOTS LEFT
Join the exclusive Milford Pine Meadow community Scenic & private 4 bedroom home sites adjacent to Kensington Park. These spacious sites are located 2 miles North of I-96 on S. Milford Rd. $50,000 - $87,500. This is. Luxury living! For Free brochure and more information call:
Diane Stelmaster 362-4150

M-59-US 23 AREA - Clyde Rd. off Fenton Rd. Beautiful 2 acres $18,500. $500 down. $150 month. Agent 517-548-4404

NEW LISTING
2.5 ACRES with 2700 ft. of road frontage. Next to a sewer district! Call Oren F. Nelson Realtor. 9163 Main, Whitmore Lake 313-449-4466

NORTHFIELD TOWNSHIP
5 and 10 acre parcels. Beautiful view of golf course. Perrels 313-437-1174

NORTHFIELD & WEBSTER TOWNSHIPS - Large Industrial Area. 1, 7 & 10 acre parcels. Priced $14,900 437-4404

NOVI 1-2 acres, residential. Novi Schools. Degrosa St. Novi Rd between 10 & 11 Mile & 13 Mile. Call after 5pm 261-6119

N OAKLAND COUNTY-1-5 acres, paved building sites, Lake Orion schools. Perked. Terms negotiable 333-3824

OAKLAND COUNTY
I will buy your unwanted vacant lot. $17,500 limit. Contract terms. Call 396-1507

PHSYCOLOGICAL office space to lease. Located in Northwest Livonia. Security, parking supervision available. Reasonable 358-4408

PLYMOUTH
¼ acre lot in custom sub. Design and build your home. $74,900
Contact Ron Cook 459-3400

PONTIAC - Waterford, Williams Plaza Palace. 50 x 130, sewer, waterpaved $7500. Call 559-9997 or...

ROCHESTER HILLS lots: water, gas, 92 x 180 school road, nearby. 651-1873

SALEM TWP. 3 parcels, 2½ acres, $49,000 for immediate sale. 2½ acres for $53,125. 2½ acres for $58,250. Wooded, 175-ft. pond. W. of Northville, off 7 Mile. Perk approved. 453-8172 522-8914

Beautiful 5 acre parcel in Green Oak Township. Perked $47,000.
(313) 437-1174

SOUTH LYON, buildable lots, close to 96. Lot 1, 1.03 acres, $39,900. Lot 12, 0.84 acre, $36,900. BEST CASH OFFER. Mornings or evenings call 422-0539

SPECTACULAR VIEW!
Lakefront lot on Upper Long Lake. 24 hour guarded gated community. Prestigious area of Bloomfield Hills. $750,000. Call Kathy Wilson at 644-8700
MAX BROCK INC. REALTORS

S. REDFORD
Residential Lot
$16,000
60 x 120
455-4889

TROY lot for sale, must sell. Call 465-2600

W. BLOOMFIELD - Cleared, vacant lot, 120 x 150, secluded area with beach privileges. $38,900. 347-7636

W. BLOOMFIELD, heavily treed, half acre lot backed to wooded sanctuary $75,000. Call 347-2895.

340 Lake-River-Resort Property

ANN ARBOR School district home on lake. Open House Sat.

CASEVILLE- Quick sale! $26,900 Assessed: $30,000 Private beach and boat launch area. Superb, quiet, new gabled roof & well. Large wooded lot, 65 ft. TV tower 355-2738

CLAM RIVER - 20 minutes from Harrison - lovely spot! 1.8 acres, 200 ft. river frontage. $9,500
Brandt Realty 517 539-2183

COLORADO
¼ ACRE-SMALL STREAM
$4,500
$65 Down, $65 Monthly
Surveyed
Recreational near rivers, lakes, mountains
Owner: 1-505-377-6391

CORPORATE or private retreat. 45 acres. Au Sable River frontage. Grayling Mi. 6 bedroom lodge. 2 efficiency apts, recreation room. 2 bedroom home. Horses, trails. $495,000 Rhodes 642-0014

GROSSE ILE- 2 acres. 4 acres. Tudor, family room, 3 baths, fireplace, barn library, pond. 3 car garage $555,500. Owner. 675-4846

HABOR SPRINGS - 3 bedroom Chalet, great shape, furnished. Great for your use or rental. $76,500. Realtor 517-347-1454

LELAND: Lovely custom-built Condo on the river, with boat slip. Lake Leelanau access. 2 bedrooms, fireplace. 861-5351 681-2121

LEXINGTON
SHORT WALK to Lake, nice beach, 2 bedroom cottage, only. $23,900 Terms.

LARGE LOT, furnished cottage garage. Owner anxious. $32,500

BEAUTIFUL LAKEVIEW 3 bedroom cottage. $29,900

TOWN & COUNTRY REALTY
1-358-7353 eves 1-359-8503

LIGHTHOUSE Village area. Nice, two 40 x 80 camping lots, full hookup, recreational facilities 1 lot $6,995, 2nd lot with shed $7,500 both for $13,000. 732-9261

WATERFRONTS
Only 3 hours from Detroit. 36 holes of golf, tennis, indoor pool, fishing, boating, beaches and more! Golf & lake access properties too! Homes, condominiums, building sites at affordable prices. Central Michigan's own CANADIAN LAKES. Call

Garner & Assoc. Realty
10685 Buchanan, Stanwood, MI 49346 616-972-8296

YEAR ROUND HOUSE on private lake subdivision, with 4 bedrooms, 2 baths, screen porch, 56' deck, patio, full basement on 4 lots. Boating, ice fishing, cross country skiing. 45 minutes to Cadillac or Traverse City. 616-734-5773

SOUTH LYON
Call: Mark Gelstein
ORCHARD LAKE ASSOCIATES
855-8600

LOWER STRAITS LAKE
Luxury Lakefront Development

- 1/2 acre building sites
- private beach/tennis courts
- heavily treed; city water
- 3 golf courses nearby

Call: Mark Gelstein
ORCHARD LAKE ASSOCIATES
855-8600

LOWER STRAITS LAKE FRONT. Vacant lots, available in exclusive area. Homestead Shores Subdivision, sandy beach on all sports lake, priced ranging from $585,000 - $330,000, homes in area $500,000 plus. Ask for Mark
736-0400 office, 363-1149 home

Grand
Realty Group
788-0400

340 Lake-River-Resort Property

A DREAM COME TRUE
Canal frontage & deeded Pine Lake privileges accompanies this fabulous home with greatroom, wondrous full walk-out lower level, decks, garden & more! Made for entertaining & enjoyment of life. $529,000. Call...

Marion Sievers or
Phyllis Livingstone
Real Estate One 851-1900
553-4785 851-9678

A LEXINGTON LAKE HOME, 2 or 3 bedroom Modern & aluminum home with 1½ baths, 1½ car garage, 2 utility buildings, 50' frontage, $79,900.
TOWN & COUNTRY REALTY
1-359-7353 eves 359-8503

342 Lakefront Property

ALPENA, LAKE HURON, the most beautiful unspoiled private building lot in Michigan. Five sugar sand beach with Island view. $500 per front ft. 517-354-2108 356-4822

AMAZING!!!
5 minutes to new marina! Enjoy million dollar view for 1¼ the price. Lot right on Lake St. Clair. Many extras. Private drive to lot. Minutes from HWY. 23 & I-96.
$47,900 737-9000

COLDWELL BANKER

BEAUTIFUL 2 bedroom home half it all, large lot overlooking Lakeshore Rd. south of Port Sanilac, large living room with fireplace, formal dining room, 1½ baths, beauty & secluded garage, partial basement, short 300' on Lake Huron with driveway and garage. Priced at only, $89,900
TOWN & COUNTRY REALTY
1-359-7353 eves 359-8503

BEST LAKE VALUE!
Cass Lake - Access with deeded boat dock. Beautiful 2 acres $18,500. $500 down. $150 month. Agent 517-548-4404

CASS LAKE CONDO - Port Cove 183-2900
Lakeville Real Estate. 332-9777

CASS LAKEFRONT
3 bedroom, 1¼ bath ranch on Grandlecut Bay. Large great room with fireplace, 2½ car garage. Call Lee (PEM-42032)
VICKI ANDERSON
RALPH MANUEL
647-7100

CASS
LAKEFRONTAGE
NEW CONSTRUCTION
contemporary 3 bedrooms, 2 baths, master bedrooms, sauna, jacuzzi, cathedral ceilings, fireplace, extensive decking system and many extra's share. Priced from $ 175,000.

115' LAKEFRONTAGE - one of the few Cass Lake Frontage lots with 2,000 sq. ft. home. Priced at only to $1,000,000 new construction homes. $375,000 and up.

RED CARPET
KEIM
BIRMINGHAM 645-5800

CASS LAKE HOME- 3 bedrooms, 2 baths, walk out basement 4½ car garage. 105' ft. frontage, natural stone seawall. Burglar & fire alarm system. Many extras. Priced at only large deck. $420,000 only. Call 8:30a-3:30pm 646-6144

CASS LAKE
SPECTACULAR VIEW
For building the home of your dreams right here on Cass Lake! Ready to buy this lot now! Its 86X250, landked & ready to go! 363-3838

CLARKSTON LAKEFRONT - Newly designed and remodeled 2 bedroom, 2 bath ranch. Many upgrades. Sussin Lake. Must see! Open Sunday 1-5 $ 129,900

CRESCENT BEACH - on Whitefish Bay of Lake Huron, near Caseville. Asking $ 12,000, excellent terms. One Way Realty 473-5500

DRAYTON PLAINS-All sports Loon Lake 150ft of sandy beach/on home on ½ acre 4000sq.ft quad level 3 bedrooms, 2 baths, living room, family room, rec. room, 1st floor laundry, 2 California stressed fireplaces. Many kitchen built-ins. ½ car heated attached garage w/ workshop. In-ground sprinkler from lake. Dock, 2 decks, patio. Professionally landscaped. Beautiful neighborhood. Much more! Priced at only $360,000 By owner. 674-4265

ELECTRIC GATE Entrance to private peninsula with 21 waterfront detached condo homesites surrounding 2 acre landscaped park. W/ gazebo. Private boat launch to all sports lake. Minimum 123 ft. of lake frontage, 10 mins. to Twelve Oaks Mall. Builder packages w/ $225,000.
ASK FOR TOM MONTGOMERY
Merrill Lynch
Realty
646-6000 851-1213

HIGHLAND - Duck Lake frontage. 2 bedroom, walk-out, fireplace, remodeled inside & out. $13,900. 887-7723

JUST REDUCED! Desireable Lake Sherwood waterfront - 4 bedroom home. Milford Area, close to Expressway & major shopping areas. Quality features make this home inviting. 477-3799 evenings 685-9557

KEEGO HARBOR
New Construction Dream
ONLY $359,000
Lake/canal front. Owner will personalize this beautiful water front home. Approximately 2½ miles to Bloomfield schools. Hurry! This one won't last.

WEST BLOOMFIELD
MAJESTIC LAKE FRONT
7000 sq. ft. of ultimate lake front living on Cass Lake. W. Bloomfield schools. Quick occupancy. Only $619,000

CASS LAKE PRIVILEGES
This great 4 bedroom contemporary is 30 days from occupancy. Priced at $199,900.

CASS LAKE JEWEL
Brand new 5,500 sq. ft. custom home completed and ready for your enjoyment. This is lake front living at its finest! Great shape, 3 finished floors. Bloomfield schools. Quick occupancy $499,000.

BEVERLY ESTATES
SYLVAN/OTTER LAKE
This breathtaking development consists of 17 custom contemporary lake front homes. Starting at $ 379,900 - sell by Grayling Tobacman. Beautifully placed upon a secluded peninsula surrounded by water and wildlife. Nowhere in the home of your dreams can be found a nearby. Custom homes start at $299,900. Lots also available. For further information and more details, call:

CHRIS STREHL
RE/MAX EXECUTIVE
737-6800 (res.) 360-3742

LAKE CHARLEVOIX. Boyne City, 4 bedrooms, 2 bath home. North Shore, western exposure, magnificent sunset.
Casper Real Estate 1-616-582-7500

LAKELAND (Hamburg Twp.) is handy for most of you, via US-23 & I-96. This one-owner brick ranch (3 bedrooms & 2 baths) is in mint condition & has 100' on the east shore of Lake Shangri-La. Access to the Huron River chain is just across the road. $189,900.
THE PLYMOUTH COLONY 995-1911

LOBDELL LAKE COTTAGE - 81ft frontage 45 miles N of Livonia, New kitchen, well, sewers, plumbing, & electrical. $65,000 firm.
313-427-5680

LOWER STRAITS LAKE
Luxury Lakefront Development

- 1/2 acre building sites
- private beach/tennis courts
- heavily treed; city water
- 3 golf courses nearby

Call: Mark Gelstein
ORCHARD LAKE ASSOCIATES
855-8600

LOWER STRAITS LAKE FRONT. Vacant lots, available in exclusive area. Homestead Shores Subdivision, sandy beach on all sports lake, priced ranging from $585,000 - $330,000, homes in area $500,000 plus. Ask for Mark
736-0400 office, 363-1149 home

Grand
Realty Group
788-0400

342 Lakefront Property

LEXINGTON HARBORVIEW
Condo...newly built 2 bedroom, 2 bath condo units with loft and kitchen appliances, central air, carport, garage, private lake frontage. $66,500.
TOWN & COUNTRY REALTY
1-358-7353 eves 1-359-7480

MAJESTIC PRIVATE ESTATE on quiet Green Lake. Built in 1929, completely renovated. Has original woodwork, new kitchen with cherry floor, marble foyer, 4 fabulous fireplaces with carved wood, 5 baths, 5 bedroom. A real charmer from the past. $579,900 Call Marie Sexton for an appointment at 788-0400 office, or 363-3143 home

Grand
Realty Group
788-0400

NEW CUSTOM BUILT TUDOR with Lakeview condo on Commerce Lake, on newly dredged canal. 3-4 bedroom, 2½ baths, Jacuzzi, custom oak kitchen and floors, 2 fireplaces, imported ceramic tile, 2 car attached garage. Priced at $255,900. Ask for Marie Sexton.
363-3143 home 474-0400 office

Grand
Realty Group
788-0400

NEW LISTING
ALL SPORTS Commerce Upper Straits Lakefront living from this 3 bedroom, 2 bath, lovely sunroom/den plus wonderful family tea room. Open daily until 9 pm. 132 feet of waterfront 3,000 sq. ft. 647-7100

RALPH
MANUEL

NEW RESORT CONDO SUITES
FURNISHED FROM $33,900
Your Choice of Ownership
The Water Street Inn
on Lake Charlevoix in Boyne City
1(800)456-4313

NORTHVILLE
On the water, with private beach and dock. Two bedroom waterfront lower level. Swimming, boating and skiing at your doorstep. Walk-out style. 1-275. Immediate occupancy. Priced at $ 129,900.
On Beck Rd. just south of 7

400 Apts. For Rent

Madison Heights

SUMMER SPECIAL
CONCORD TOWERS

1 & 2 BEDROOM APARTMENTS
Includes
- Stove & refrigerator
- Dishwasher
- Carport
- Intercom
- Newly decorated
- Smoke detectors
- Sprinkler system
- FROM $405

I-75 and 14 Mile
Next to Abbey Theater
589-3355

NORTHVILLE AREA - 1 bedroom Apts. available, $485 per Mo. including heat. 1 Yr. lease. Please call: 348-9250 or 646-7500

NORTH ROYAL OAK - very large 2 bedroom, air, new carpeting, cable, parking, laundry area, storage. $575. + security. Henry days, 524-7328 Eves 583-9368

NORTHVILLE GREEN
On Randolf at 8 Mile Rd. ½ mile west of Sheldon Rd. Walk to downtown Northville. Spacious 1 bedroom with balcony porch overlooking running brook.
RENT $490
Includes carport, plush carpeting, appliances.
349-7743

NOVI RIDGE
1 & 2 Bedroom apts. starting at $495. 2 bedroom townhouses, starting at $595, full basement, children & small pets welcome. 349-8200

Novi

YOU'VE SEEN THE REST... NOW COME SEE THE BEST!

SADDLE CREEK
Affordable Luxury
1 & 2 Bedroom
Apartments

344-9966

Open Daily

Novi Rd., Bet 9 & 10

NOVI

Fountain Park
NOVI

SEE IT!
BELEIVE IT!
LEASE IT!

Our 1 bedroom, 1 bath; 2 bedroom, 1 bath; or 2 bedroom, 2 bath Apts. feature washer, dryer, microwave oven, self-defrosting refrigerator, self-cleaning oven, private entrances, carpeting, patio or balcony, tennis court, pool. Carports available.

All from $560 a Mo.

42101 Fountain Park
Located on Grand River between Meadowbrook and Novi Roads

Open Mon. thru Fri., 10:30 to 6:30
Sat. and Sun. Noon to 5
348-0626

OAK PARK
1 bedroom apartment. Heat, hot water, coin operated laundry, pool, carpet. No pets. 546-7524

Novi-Northville

FREE APT LOCATOR

- Save Time & $$
- Over 100,000 choices
- All Locations & Prices
- Open 7 Days a Week

APARTMENTS UNLIMITED

SOUTHFIELD OFFICE
29286 Northwestern Hwy

TROY OFFICE
3726 Rochester Rd

354-8040
1-800-777-5616
A Great Places Company

OLD REDFORD - near Grand River. 1 bedroom. Heat, water & air included, carpeted, no pets. $350. 1 year lease 535-7387

- PLYMOUTH -
BROUGHAM MANOR APTS.
1 Bedroom $435
2 Bedroom $475
Year Lease. Heat & Water Paid
No Pets.
455-1215

PLYMOUTH - downtown, best location, 1 or 2 adults for a luxurious 2 bedroom suite, over 1100 sq. ft. family kitchen, huge living room, utility room, air, safe & quiet, $750 for 2, $550 for 1, + utilities & security. City-Country Realty. 453-1007

● PLYMOUTH ●
HILLCREST CLUB
Free Heat
SPECIAL
$200 Moves You In
(Limited Time Only)
- Park setting • Spacious Suites
- Air Conditioning • Outdoor Pool
- Immaculate Grounds & Bldgs.
- Best Value In Area

Near Plymouth & Haggerty
12350 Risman
453-7144
Daily 9-6pm Sat. 10-2

PLYMOUTH. Large luxury 1 bedroom, stove, refrig, washer, dryer, dishwasher, veritcal blinds, central air, beige decor. $535 plus security. Close to town. 459-4199

PLYMOUTH - In town, cute, 1 bedroom upper flat, sundeck, washer, dryer, water, heat included. $450 + security. No pets. 451-6813

PLYMOUTH - Large, 875 sqft., new, 1 bedroom. Farmers St., all appliances, furnished, very nice. $575. Call 5pm-8pm. 453-5383

PLYMOUTH
LIVE ON THE PARK
1 Bedroom - $425
Heat & water included, carpeted living room & hall, central air, kitchen built-ins, parking, pool. Ready for occupancy. See Manager.
40325 Plymouth Rd., Apt. 101
455-3682

PLYMOUTH LUXURY APARTMENT
2 bedrooms, 2 baths, washer & dryer, carport. $800 mo. Blanch Street Apartments 459-6401

PLYMOUTH. Mayflower Hotel - $750 month starting. Daily room service. 24 hour message service. Color TV. No leases. Immediate occupancy. Creon Smith. 453-1620

PLYMOUTH
NOW TAKING RESERVATIONS
1 & 2 bedroom apartments. Balconies, central air, individual furnaces. Ceramic tile bath, G.E. kitchen, large basement storage. Beautifully landscaped starting at
$485 including heat
Southside of Ann Arbor Trail, E. of I-275, office hours are 9 - 5pm, Mon thru Fri.
Call 453-2800.

PLYMOUTH - Old Village, 1 bedroom upper, stove, refrigerator, carpeting. Immediate occupancy. No pets, $385/mo 459-4416

● PLYMOUTH ●
Plymouth Hills Apartments
768 S. Mill St.
Modern 1 and 2 Bedroom
- Washer-Dryer in Each Apt.
- Easy Access to I-275
- Air Conditioned
- Fully Carpeted
- Dishwasher & Disposal
- No Pets

From $445
(new residents only)
Daily Mon.-Sat. 12-5pm
455-4721 278-8319

PLYMOUTH - quiet location, West of town, 1 bedroom apt. ideal for 1 person, $350/mo including heat. No pets. 437-2610

PLYMOUTH- Roomy one bedroom upper flat, hardwood floors, walk to town, nice location. $425 mo. heat included. No pets. 451-0410

PLYMOUTH
Spacious 1 bedroom apartment. Quiet complex, air, heat & water furnished. $430 348-6077

---

pontiac
ORCHARD LAKE ROAD
near Telegraph. Beautiful wooded setting, 1 & 2 bedroom apts. Carpet, Air conditioner, heat included.
FROM $375
ORCHARD WOODS APTS.
334-1878

REDFORD AREA
FROM
$375
- Large 1 & 2 Bedrooms
- Walk-in Closet
- Lighted Parking
- 1 or 2 Year Lease
- Free Heat

GLEN COVE
538-2497

REDFORD AREA
Telegraph-5 Mile. 1 & 2 bedroom, clean, decorated, quiet, carpet, air conditioner, blinds, heat included. For mature, professional people with references. From $385.
PARKSIDE APTS
532-9234

REDFORD - large 1 bedroom, pool and carport. No pets, heat & appliances included, air. $450/mo
525-0942

REDFORD - Lovely 2 bedroom apartment in quiet, well maintained adult community, walled in, no thru traffic. Swimming pool, cable TV, carports available. Call 255-0932

ROCHESTER
BEST DEAL IN TOWN
2 bedrooms including heat, offering for short time only FREE MONTHS RENT. Short term leases considered. Call to see. 559-8720

ROCHESTER
Custom designed 1 bedroom apartments, private, quiet home atmosphere with deluxe features plus garage, washer-dryer, exercise room. No pets. $775 mo. 651-2540

ROCHESTER - Cute, 1 bedroom guest house, $425, all utilities included. Security deposit required. No pets. 652-1648

Rochester

FREE APT LOCATOR

- Save Time & $$
- Over 100,000 choices
- All Locations & Prices
- Open 7 Days a Week

APARTMENTS UNLIMITED

SOUTHFIELD OFFICE
29286 Northwestern Hwy

TROY OFFICE
3726 Rochester Rd

354-8040
1-800-777-5616
A Great Places Company

ROCHESTER - Large 1 bedroom apt., $455/mo, heat, water, new carpet & blinds included, walking distance to downtown. 828-3366

ROCHESTER LUDLOW APTS.
845 Ludlow. 1 & 2 Bedroom Apts. from $445/month, $495 security. Heat & Water Included. 651-7270

ROCHESTER - You have a Fourmidable friend in Rochester - Great Oaks Apartments. 1 & 2 bedroom apts. and 2 bedroom townhomes starting from $495. Call Mon. - Fri. 9-6, Sat. 10-5, Sun. 12-5 651-2465

Romulus
OAKBROOK VILLA
2 and 3 bedroom townhouses ranging from $399 to $500
Includes all utilities

Open Mon., Wed., Fri. 9am-5pm
Tues. & Thurs. 9am-6pm
Sat. 11am-2pm Closed Sun.

15001 BRANDT. 941-4057

AMBER APARTMENTS
Royal Oak/Clawson/Troy 1-stop apt shopping. Something for everyone. Come Sunday, Aug 6th, 12:45pm, 4000 Crooks, Royal Oak or call for appt. 280-2830

ROYAL OAK
Ambassador East, 1 block S. of 13 Mile on Greenfield Rd. Lovely 1 and 2 bedroom apts, new carpeting, vertical blinds, from $465, heat included. 268-6115 559-7220

Royal Oak

FREE APT LOCATOR

- Save Time & $$
- Over 100,000 choices
- All Locations & Prices
- Open 7 Days a Week

APARTMENTS UNLIMITED

SOUTHFIELD OFFICE
29286 Northwestern Hwy

TROY OFFICE
37626 Rochester Rd

354-8040
1-800-777-5616
A Great Places Company

ROYAL OAK near Main St. spacious, freshly renovated, 1 bedroom lower, tree shaded front porch, large kitchen/dining room, 1½ car garage, free laundry. Available immediately. $550 ± electricity. 641-7207

ROYAL OAK. 580 Sherman. Commuter apts. near 696 & I-75. 2 bedrooms, heat, air, carpet, fireplace, patio 464-6042

ROYAL OAK
11 MILE & MAIN ST.
Beautiful, spacious 1 & 2 bedroom apartments. Carpeted, decorated, storage & laundry facilities.
FROM $430
Evening & weekend hours.
WAGON WHEEL APTS.
548-3378

ROYAL OAK AREA
Mansfield Manor Apts.
Large 1 & 2 bedroom starting at $480. Central air, pool, laundry facilities, patio or balcony. Located at 5005 Mansfield, between Crooks & Coolidge. N. of 14 Mile Rd.
280-1443

ROYAL OAK
CAMELOT APTS
QUIET, 2nd. floor 2 bedroom. 1200 sq. ft., kitchen skylight. Dishwasher, walk-in closets, dining room, deck, blinds, pool. Heat included. $650
288-1544

ROYAL OAK, CLAWSON & TROY
Fireplaces, vertical blinds & dishwasher in many Amber Apartments. 1 & 2 bedrooms. Pets? Ask! Days, 280-2830 Eves., 258-6714

SOUTHFIELD - 1 bedroom, $430 up. 2 bedroom - $565 & $605 includes heat, water & pool. 557-0366

Southfield - Highland Tower Apts. 1 bedroom apts. available. Senior Citizens Only. 10 & Greenfield. Contact Sue, Mon-Sat. 569-7077

SOUTHFIELD AREA. 11 Mile Greenfield. Modern 1 and 3 bedroom apartments. Heat hot water included. Air conditioning. 443-5746

SOUTHFIELD
Beautiful large 1 & 2 bedroom apartments at Northampton on Lahser Road near Civic Center Drive. Reasonable
358-1538 559-7220

SOUTHFIELD
Colony Park Apts.
From $625
12 Mile & Lahser
- 1 & 2 Bedrooms
- Lovely Residential Area
- Covered Parking
- Well Appointed Club house
- 24 Hr. Monitors & Intrusion Alarm

355-2047

SOUTHFIELD
CRANBROOK PLACE
1 Bedroom from $475 per month
2 Bedroom from $568 per month
Southfield. Luxurious 1 & 2 bedroom apartments. Rent includes carpeting, dishwasher, walk-in closet, balcony or patio. Garages also available. Beautifully landscaped grounds give you the feeling of being in the country, yet you are close to Shopping Mall. For information, come to the Gatehouse at 18301 W. 13 Mile Road, just 1 block W. of Southfield Road. 642-9158. Open Mon. thru Fri., 9am-5:30pm. Sat. Noon to 5pm.

SOUTHFIELD
FINEST APARTMENTS
THE MT. VERNON TOWNES
2-3 BEDROOM
TOWNHOUSES
FROM $785 - HEAT INCLUDED

Luxurious 1402-1761 sq. ft., townhouses featuring: Central air conditioning, fully equipped kitchen with pantry and eating area, master bedroom suite with walkin closet, 2½ baths - much more!
On Mt. Vernon Blvd
(9½ Mile Rd.)
Just W. of Southfield

569-3522

Southfield

FREE APT LOCATOR

- Save Time & $$
- Over 100,000 choices
- All Locations & Prices
- Open 7 Days a Week

APARTMENTS UNLIMITED

SOUTHFIELD OFFICE
29286 Northwestern Hwy

TROY OFFICE
3726 Rochester Rd

354-8040
1-800-777-5616
A Great Places Company

SOUTHFIELD
FRANKLIN POINTE TOWNHOUSES
Make your move! We are now taking applications for Summer & Fall occupancy. Stop in to see our spacious floor plans. All Townhouses include plush carpeting, blinds, kitchen appliances, central air, private patio & parking by your door. Swimming pool & Clubhouse available.
2 bedroom/2 bath, 1291 sq.ft.
3 bedroom/2 bath, 1537 sq.ft.
3 bedroom/2½ bath, 1512 sq.ft.
Plus Full Basement

$656 - $739 PER MO.
Gas Heat & Water Included
355-1367

SOUTHFIELD-Lovely 1 bedroom carpeted apartment includes utilities, 8x12 kitchen, living room, deck, wooded setting, private parking. $450/mo. + security. 350-2157

SOUTHFIELD
ONE BEDROOM
SPECIAL
$435
- Intrusion Alarm
- Ample Storage
- Walk-in Closet
- Free Heat
- 1 or 2 Year Lease

WELLINGTON PLACE
355-1069

SOUTHFIELD
Spacious 2 bedroom Apt., 1,500 Sq. Ft., 2 baths plus utility room with hook-up for washer & dryer. Convenient location. Good maintenance and up-keep. Immediate occupancy. Call: 357-3174

SOUTHFIELD
TANGLEWOOD APARTMENTS
11/Greenfield area. Spacious 850 Sq. Ft. 1 bedroom, central air, kitchen appliances, walk-in store room. Laundry facilities on each floor. Carport and cable available. 569-6149

SOUTHFIELD
WAKEFIELD APTS.
12 Mile & Northwestern
FIRST MONTH FREE RENT
2 & 3 bedroom, 2 bath ranches and apartments starting at $660. Call: Mon.-Fri. 9 to 5 Sat. 1 to 4
356-3780

SOUTHFIELD- 1 bedroom, fireplace, patio, single lady. $375 + ½ gas bill. Security deposit. References. Phone 356-5716

SPECIAL OFFER
THE FINEST LIFESTYLE AT THE MOST COMPETITIVE PRICES! (AND 2 YR. LEASES)
BUCKINGHAM MANOR
2 Bedroom...from • $610 •
1½ Ceramic Baths
Coved Ceilings
Full Basements
$49-4999
437 N. Elm
Birmingham
• Vertical Blinds
• Families and small pets welcome
• Above specials for the first 3 months of a one year lease, 2nd 3 months from $660
• Offer available only to new residents on select apartments. Lease must begin no later than Aug. 15, 1989.
Offered by
WOODBURY MANAGEMENT, INC.

---

400 Apartments For Rent

ON THE LAKE
1 & 2 Bedroom Apartments from $485
Rent Includes:
- HEAT
- STOVE
- REFRIGERATOR
- DISHWASHER
- CENTRAL AIR
- CLUBHOUSE & POOL

CONVENIENT TO TWELVE OAKS SHOPPING MALL

BEACHWALK APARTMENTS
On 14 Mile, between Haggerty & Novi Rd.
Call for information
624-4434

IMMEDIATE OCCUPANCY
APARTMENTS
BY CONSOLIDATED INVESTMENTS
2 locations to serve you
GARDEN CITY
PLYMOUTH
Starting at $380
HEAT & WATER INCLUDED
Spacious 1 & 2 bedroom & studios
- 24 Hour Maintenance
- Carpeting • Appliances
- Laundry & Storage Facilities
- Cable TV

Open Mon.-Fri. 9 am - 5 pm
Sat. 10 am - 12 Noon
Model Hours Tues.-Fri. 3 pm - 6 pm
Sat. & Sun. 12 Noon - 6 pm
425-0930

MERRIMAN PARK
APARTMENTS
A GREAT PLACE TO LIVE
- Unique 1 & 2 Bedroom Apartments in Farmington/Livonia
- **Senior Citizen Special**
- Private, Tree-lined Courtyards
- See our 1 bedroom plus den
- Pool/Clubhouse/Carports
- Self-Cleaning Oven, Frost-Free Refrigerator, Dishwasher, Microwave
- On 20 Beautiful Landscaped Acres
- **Heat Included**

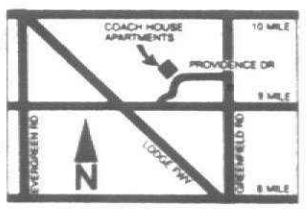
477-5755
On Merriman Road (Orchard Lake Road) 1 Block South of 8 Mile Road
Open Daily 10-6 p.m., Sunday Noon-5 p.m., Closed Wed.

First Month's Rent FREE*

COACH HOUSE
APARTMENTS

Attractive 1 & 2 Bedroom Apartments & 2 Bedroom Townhouses Available
from $505
HEAT & VERTICAL BLINDS INCLUDED

Featuring
- Vertical Blinds
- Clubhouse
- Sauna
- Air Conditioning
- 2 Swimming Pools



23600 Lamplighter Lane on Providence Drive just North of W. Nine Mile Rd. in Southfield (one block West of Greenfield Rd.)
Open 7 Days
557-0810
*1 Year Lease - New Residents - Select Units



Cozy, Comfortable, Convenient
Glens of Cedarbrooke

Starting from...$465
Studio, 1 & 2 bedrooms
- Window Treatments
- Patio or Balcony
- Carports
- Pool/Picnic Area
- Duck Pond

Call About Our August Gift Special
478-0322
Glens of Cedarbrooke
On Middlebelt, Bet. 9 & 10 Mile

---

400 Apartments For Rent

Southfield
HIDDEN OAKS APARTMENTS

GE appliances, ceramic baths, central air, carport available, intercoms, patios/balconies and more...all on a beautiful wooded site. Handicap units available.

1 BEDROOM from $455	2 BEDROOM from $555
FIRST MONTH'S RENT FREE*	

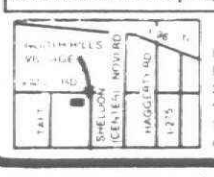
557-4520
*Based on 12 month occupancy, new tenants only

• CANTON •
FRANKLIN PALMER
PLYMOUTH/CANTON SCHOOLS
From $445 - Free Heat
Quiet Country Setting • Spacious & Sound-Conditioned Apartments
• Pool • Sauna • Cable • Large Closets
• Pet Section Available
SECURITY DEPOSIT ONLY $200
397-0200
On Palmer W. of Lilley
Daily 9-6, Sat. 12-4

A Luxurious Residential Community in the Northville/Novi Area
NORTH HILLS VILLAGE APARTMENTS

Lavish See-Thru Units. Hotpoint appliances, air conditioning, sliding doorwalls and closets galore, separate storage area plus laundry room. Special Features...including tennis courts, swimming pool, community building, scenic pond, and private balcony or patio.

2-BEDROOM APARTMENTS
INCLUDES 1200 sq. ft., 2 baths & carport.



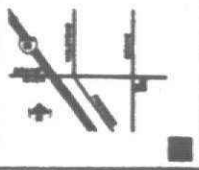
MODELS OPEN
DAILY 10 am to 5 pm;
SAT. & SUN. 11 am to 5 pm
PHONE: 348-3060
OFFICE: 358-5670

YOU'LL LOVE THE LIFE!
- Peaceful Farmington Community
- Clubhouse with indoor and outdoor pool and sauna
- Heat included!

1 Bedroom and 2 Bedroom Apartments From $535

DRAKESHIRE
APARTMENTS

Perfectly situated next to the Drakeshire Plaza Just east of Drake



Open Mon.- Sat. 9-5
Sun. 12-5
477-3636

RIVER BEND
on the banks of the Rouge River

*Heat Included. FREE month's rent**

SENIOR CITIZENS SPECIAL!
1 and 2 bedroom
1 & 2 bedroom apartments, 2 bedroom, 1½ bath townhouse, air conditioning, private balconies with insulated sliding glass doorwalls, carpeting, aerobic classes & cable TV available.

Huge closets — Gas heat — 2 swimming pools — Ample parking — Carports available — Semta at your doorstep

RENTAL OFFICE
421-4977
30500 WEST WARREN
Between Middlebelt Road and Merriman Road
Corporate Apartments Available
*for selected apts.

---

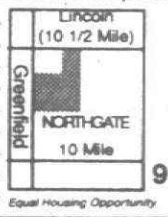
400 Apartments For Rent

• Plymouth •
HILLCREST CLUB
Best Value In The Area
FREE HEAT
Special
$200 MOVES YOU IN
(Limited Time Only)
- Quiet Park Setting
- Spacious Suites
- Outdoor Pool
- Air Conditioning
- Immaculate Grounds & Buildings

Call or stop by today, near Plymouth & Haggerty
12350 Risman
453-7144
Daily 9-6 Sat. 12-4
OTHER TIMES BY APPOINTMENT

NORTHGATE
Apartments
BEST APARTMENT VALUE
Studios, 1 & 2 Bedroom Apartments

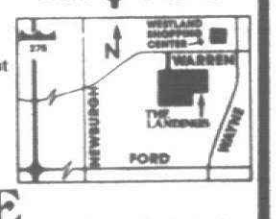
Security Services •
Heat Included •
Air Conditioning •
Laundry Facilities •
Storage Area •
Swimming Pools •
Community Rooms •
Tennis Court •
FREE CABLE TV •



Daily 9-7:30
Weekends 10-5
968-8688
Equal Housing Opportunity

Lakefront Apartment Living
- CABLE TV NOW AVAILABLE
- New Swimming Pool & Clubhouse
- Thru-unit design for maximum privacy & cross unit ventilation
- Convenient to Westland Shopping Center
- Storage in apartment
- Balcony or patio
- Air conditioning
- Dishwashers available

ATTRACTIVE
1 & 2 Bedroom
Apartments
from **$400**

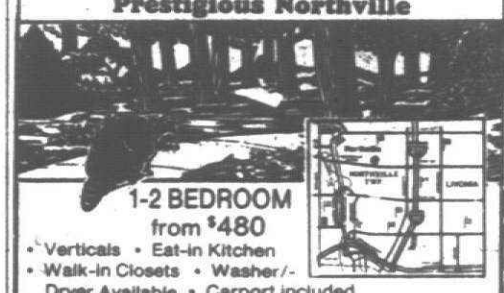


THE LANDINGS
Located on Warren Rd. between Wayne & Newburgh Rds. in Westland
Open Mon. - Sat. 10 - 6, Sun. 12 - 6
Phone: 729-5650

Downtown Birmingham
THE
555
APARTMENTS
High-rise Living at its Finest
Studio, 1, 2 and 3 bedroom deluxe units. Washers, dryers and ice maker refrigerators featured in 2 & 3 bedroom units. All units with vertical blinds and carpeting. Free Covered Parking. Spectacular Views. Two Retaurants Serve Theatre Area Guests. Swimming Pool. Sauna. Exercise Room. Meeting Facilities. Mon.-Fri. 9 a.m. to 5 p.m. 645-1191

Scotsdale Apartments
Newburgh between Joy & Warren
From $440
FREE HEAT
FREE COOKING GAS
1 & 2 Bedroom • 1½ Baths • Central Air • Pool
• Tennis • Carports • Clubhouse
Laundry & Storage • Cable Ready
Model Open 9-5 Daily
12-5 Weekends
Model Open 9-5 Daily
Equal Opportunity Housing
455-4300

NORTHRIDGE
Prestigious Northville



1-2 BEDROOM
from $480
- Verticals • Eat-in Kitchen
- Walk-in Closets • Washer/-Dryer Available • Carport included

Open daily 9-5
Saturdays 10-4
One Mile West of I-275 off 7 Mile, Northville
348-9616



PLEASING TO THE EYE
If you like what you see, our apartments are what you are looking for. Some with woods view. Pleasing to the pocketbook too.
2 bedroom $545 EHO

Novi Road
N. of 8 Mile
Apt. #967-18
OPEN THURS., FRI., SAT. 9-5
348-9590 642-8686

CREATIVE LIVING CLASSIFIED REAL ESTATE

591-0900
591-2300
Display Advertising



400 Apts. For Rent

SOUTHFIELD

12 MILE & TELEGRAPH

RENT FROM $575
SECURITY DEPOSIT $150

Luxury 1 & 2 bedroom apts. with plush carpet, vertical blinds, gourmet kitchen, self cleaning oven, frost free refrigerator, dishwasher, intercom system, lots of closets & carport, community center, exercise room, sauna & heated pool.

356-0400

S. Lyon

PONTRAIL APTS
on Pontiac Trail in S. Lyon
Between 10 & 11 Mile

Remodeled Units Available

Now renting 1 & 2 Bedroom Units

from $410

including heat & hot water • all electric kitchen • air conditioning • carpeting • pool • laundry & storage facilities • cable TV • no pets.

437-3303

TROY
Between Somerset & I-75

IMMEDIATE OCCUPANCY

LARGE DELUXE UNITS FOR LESS MONEY!

1 & 2 BEDROOMS
Starting from $499

1½ Baths in 2 Bed Unit
Free H.B.O. & Carport
New Vertical Blinds
Washer-dryer/some units

- 24 Hr. Maintenance
- Great Storage space
- Large walk-in closets
- Balconies, Deluxe Carpeting
- Individual Central Air/Heat
- Deluxe Appliances including dishwasher, disposal & pool

SUNNYMEDE APTS.
561 KIRTS

(1 blk. S. of Big Beaver, between Livernois & Crooks)

NOON-6PM
362-0290

Troy

FREE APT LOCATOR

- Save Time & $$
- Over 100,000 choices
- All Locations & Prices
- Open 7 Days a Week

APARTMENTS UNLIMITED

SOUTHFIELD OFFICE
29286 Northwestern Hwy

TROY OFFICE
3726 Rochester Rd

354-8040
1-800-777-5616
A Great Places Company

TROY & ROYAL OAK
Presently available 1 & 2 bedroom apartments. Fireplace, oak floors or carpeting, dishwasher, heat, water, cooking gas included in most. Many with vertical blinds.
Pets? Ask! AMBER APARTMENTS
Days 280-2830 Eves. 288-6714

TROY'S nicest 1 bedroom apartments includes full size washer & dryer in every apartment, carport, heat, water, central air, dishwasher and other appliances, patio & swimming pool all for $595. Quiet secure and well maintained smaller complex. Step up to quality, step up to Churchill Square Apartments, 1 blk. S. of Big Beaver between Crooks & Livernois. 362-3177
IMMEDIATE OCCUPANCY

TROY - Somerset Park Apts. Sublet 2 bedroom, furnished or unfurnished, immediate occupancy. 637-8325, 649-2609, 656-2690

TROY. Somerset. Bargain sublet Sept-Apr. Golf course apt. Furnished. Micro. Color TVs, unfurnished rate. Fla. bound. 649-6272

WALLED LAKE- One bedroom, air, appliances, garage, boat dock available. Immediate occupancy. $650. mo. Phone 8am-5pm: 474-7300

Walled Lake W. Bloomfield
Free Rent (½ month)
Large 1 bedroom apt., heat, air, pool, cable. No pets. $410.
644-1163 or624-0780

TROY
SOMERSET AREA
PRESTIGIOUS LIVING

Beautiful spacious decorated 1 and 2 bedroom apartments & studios. Some of our amenities include:
- Owner paid heat
- Swimming Pool
- Laundry facilities
- Balconies or patios
- Parking
- Intercoms
- Beautiful carpeting
- Dishwashers
- Disposals
- Air Conditioning
- Close to shopping & expressway

From only $495 monthly

VILLAGE APTS
Open Mon. - Fri., 9am-5pm
and by appointment
362-0245

WARREN
RYAN/10 MILE AREA

Beautification Winner
3 years in a row.

Beautiful spacious decorated 1 and 2 bedroom apartments. Some of our amenities include the following:
- Intercoms
- Air Conditioning
- Owner paid heat
- Disposal
- Laundry Facilities
- Parking
- Deluxe carpeting
- Sr. Discounts

FROM $415
PINECREST APT.

Hours Mon. - Fri. 9am-5pm
and by appointment
757-6700

Warren

NINE MILE
HOOVER AREA
TOWNHOUSES

Some of our amenities include the following

MACARTHUR MANOR

2 bedroom, central air, basement, parking, beautifully decorated. $400 a month.

758-7050

WARREN
RYAN/10 MILE AREA

Beautification Winner
3 years in a row.

Beautiful spacious decorated 1 and 2 bedroom apartments. Some of our amenities include the following:
- Intercoms
- Air Conditioning
- Owner paid heat
- Disposal
- Laundry Facilities
- Parking
- Deluxe carpeting
- Sr. Discounts

FROM $415
MAYFLOWER APTS

Hours Mon. - Fri. 9am-5pm
and by appointment
754-7816

WAYNE. Newly decorated 1 bedroom Apartment. Nice! $375./mo. + $400. security. 729-5214

WESTLAND ESTATES
6843 WAYNE
(near Hudson's)
Only $200 deposit/approved credit
1 bedroom from $420
2 bedroom from $485

Includes air conditioning - heat - carpet - swimming pool. No pets.
721-6468

Westland

FABULOUS SUMMER SPECIAL!
SECURITY DEPOSIT ONLY $200
POOL
WESTLAND AREA
SPACIOUS

1 & 2 bedroom apts. Carpet, patio, air. Heat included
1 BEDROOM - $425
2 BEDROOM - $475
BLUE GARDEN APTS.
Westland's Finest Apartments
Cherry Hill Near Merriman
Daily 11am-6pm. - Sat. 10am-2pm
729-2242

Westland

FORD/WAYNE AREA

Beautiful spacious 1 & 2 bedroom apartments.

Some of our amenities include the following.
- Carpeted
- Decorated
- Park-like setting
- Close to shopping
- Close to expressway
- Owner paid heat

COUNTRY COURT APTS
721-0500

Westland

FREE APT LOCATOR

- Save Time & $$
- Over 100,000 choices
- All Locations & Prices
- Open 7 Days a Week

APARTMENTS UNLIMITED

SOUTHFIELD OFFICE
29286 Northwestern Hwy

TROY OFFICE
3726 Rochester Rd

354-8040
1-800-777-5616
A Great Places Company

• WESTLAND •
HAWTHORNE CLUB

Security Deposit Only $100
from $440
FREE HEAT
Prestige Location, Scenic View
Heat, Air, Pool, Great Value!
7560 Merriman Rd.
Between Warren & Ann Arbor Trail
522-3364
Daily 9-6pm Sat. 12-4

WAYNE - Wayne Rd./Michigan Ave. area. Clean 2 bedroom, air, heat & appliances included. $390 per mo. plus security. 728-2480

Westland

FORD/WAYNE RD AREA

Spacious 1 and 2 bedroom apartments. Carpeted, decorated & in a lovely area. Heat included.
Evening & weekend hours.
Country Village Apts
326-3280

WESTLAND

IT'S SUMMER AT HAMPTON COURT APARTMENTS

Spacious 1 & 2 bedrooms

Pool/Picnic Grounds

FROM $415
729-4020
Ford Rd. 1 blk. E. of Wayne
Mon. - Fri. 9am-5pm
Sat. & Sun. 1-5pm
Evening appointments available

WESTLAND - Palmer & Venoy. One Bedroom $340 mo. includes heat & water
326-2770

WESTLAND PARK APARTMENTS
Across from City Park
(Cherry Hill)
(between Middlebelt & Merriman)
1 & 2 bedrooms, 1½ baths
Pool
HEAT INCLUDED
From: $430
Monthly or Lease
729-6636

WEST BLOOMFIELD - Efficiency apartment. Utilities included. Immediate occupancy. $300 plus security deposit. 624-1305

Westland

FORD/WAYNE RD AREA

Spacious 1 and 2 bedroom apartments. Carpeted, decorated & in a lovely area. Heat included.
Evening & weekend hours.
WESTLAND WOODS
728-2880

WESTLAND
6200 North Wayne Rd.
STUDIO - $385
1 BEDROOM - $425
2 BEDROOM - $440
HEAT & HOT WATER INCLUDED
Carpeting, appliances, swimming pool, 2 car parking. Close to Westland Shopping Center
728-4800

W. BLOOMFIELD

A BRAND NEW LUXURY 2 BEDROOM APARTMENT IS AVAILABLE NOW IN W. BLOOMFIELD

- Attached garage
- Washer/dryer included
- Fully equipped kitchen/microwave
- Private entrance
- W. Bloomfield schools & much more

Call Today
Chimney Hill
737-4510

• Farmington Hills •
CHATHAM HILLS
Free Attached Garage

$200 MOVES YOU IN

Heated Indoor Pool • Sound & Fireproofed Construction • Saunas • Microwave • Dishwashers • Full Health Club Membership

From $510
On Old Grand River between Drake & Halstead
Daily 9 a.m.-7 p.m. • Sat. 11 a.m.-5 p.m. • Sun. 11 a.m.-4 p.m.
Call 476-8080

400 Apartments For Rent

FREE APARTMENT LOCATORS!

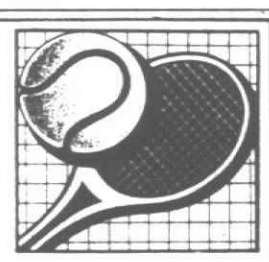
We help you find the best...FREE!
- Saves you time and $$$
- Over 100,000 choices
- All locations and prices
- Open 7 days a week

APARTMENTS UNLIMITED

SOUTHFIELD OFFICE 29286 Northwestern Hwy
354-8040
1-800-777-5616
TROY OFFICE 3726 Rochester Rd
A Great Places Company

400 Apartments For Rent

This Summer, Enjoy Living!



From spacious one and two bedroom apartments with spectacular balcony views to a **heated indoor swimming pool**, Westland Towers offers you everything you need to enjoy living!
- Nine-story, high-rise luxury
- Tennis courts
- Sauna and Game Room
- Ideal location
- Walking distance to shopping

RENT INCLUDES HEAT

One Month's Free Rent

WESTLAND TOWERS APARTMENTS

721-2500 Located on Yale Rd., one block west of Wayne Rd., between Ford & Warren Rds.

400 Apartments For Rent

DIAMOND FOREST APARTMENTS

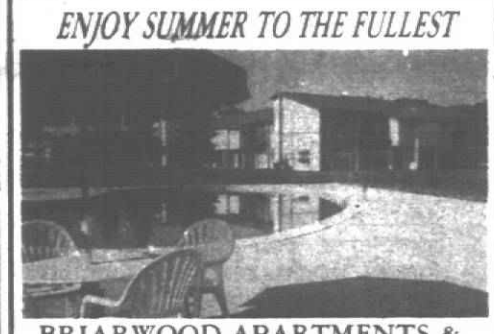
Diamond Forest

From $600 and up

- Complete Kitchens with microwave.
- Utility room with washer/dryer.
- Furnished Executive Rentals
- Private entrances.
- Nature jogging trail.
- Swimming Pool with spa & tennis courts.
- Handicap Units

Between Grand River & 9 Mile on Halstead
Farmington Hills 471-4848
Mon. thru Sat. 10-5 • Sun. 12-5

ENJOY SUMMER TO THE FULLEST



BRIARWOOD APARTMENTS & TOWNHOUSES
Country Setting -
Near The Lakes -
Union Lake W. Bloomfield Area
Individual Entrances
and Much More.

Apartments from $450
Townhouses with limited number of attached garages and fireplaces from $650
Cooley Lake Rd. between
Hospital & Lochaven
363-7545

THERE'S GOLD IN THE COVE.

There's $539 in gold bullion at Schooner Cove mateys. (Translation: **$539 off a 1-bedroom apartment**). Swash your buckles over to Ford Lake and use your schooner, pirate's ship, sailboat, water ski boat, jet ski or wind surfer. Take a dip in the pool. Sun on the deck. Then look inside at the all-new interiors...the patios...the window walls...all yours, at $539 off. Shiver your timbers if you miss this one!

Quality and Service — McKelley, of course



SCHOONER COVE ON-FORD-LAKE
485-8666

400 Apartments For Rent

in 1600 sq. ft. where 2 walk-in closets are considered necessities?

Where can you surround yourself

only at the *Summit*
of Farmington Hills
626-4396
Northwestern Highway West of Middlebelt Rd.
Managed by Kaftan Enterprises 352-3800

Be a part of the Special privileges

of a five thousand at town center address

Please call 352-3800 to discover the many personal privileges and services of residence at Five Thousand.

Spacious One, Two & Three Bedroom Apartments from $745.

Civic Center Drive at Evergreen Road in Southfield

FIVE THOUSAND AT TOWN CENTER

Leasing & Management by Marrs Realty of Michigan, Inc.

Owned and Developed by The Prudential

NOBHILL APARTMENTS

rent from $405

Microwave Oven	Paid Gas Heat
Air Conditioning	Great Location
Pool & Tennis	Spacious Rooms
1 & 2 Bedroom Apartments	1½ Bath in 2 Bedroom

Pets allowed with permission

Walton Corner at Perry
Adjacent to Auburn Hills

Mon.-Fri. 8-5 Weekends 12-5

373-5800

COUNTRY CLUB LIVING
...in the heart of everything
Parkway
City of Southfield
1 and 2 Bedroom Apts.
From $480 Includes Heat
Only $200 Security Deposit on 1 Bedroom Apartments
357-2503
Corner Beech at Shiawassee North of 8 Mile

HEAVEN WON'T WAIT...

NEW APARTMENTS

THE GATES ARE NOW OPEN

OUR "PRE-GRAND OPENING" PRICES ARE OUT OF THIS WORLD AND AVAILABLE NOW!! GET A SNEAK PREVIEW OF THE MOST HEAVENLY APARTMENTS ON EARTH!

- ★ PRIVATE ENTRANCES!
- ★ PERSONAL WASHER/DRYERS!
- ★ MONITORED GATEHOUSE!
- ★ PRIVATE LAKE AND 134 ACRES OF FOREST!
- ★ ROCK BOTTOM MOVE-IN COSTS!

LIMITED SPACE AVAILABLE!!
CALL NOW
441-5350
WE'RE SURE YOU'LL BE ON CLOUD NINE!

Tree Top Meadows Apartments

IS LUXURY WHAT YOU SEEK?
Then luxury is what you get. Oversized rooms and balconies, deluxe kitchens, walk-in closets, 2 bedrooms has double bath. Close to shopping and expressway.

1 Bedroom $525 950 Sq. Ft.
2 Bedroom $565 1050 Sq. Ft.



OPEN DAILY 10-6
SAT. 9-5, SUN. 12-5

BENLICK & KRUE
348-9590 or 642-8686

ONE MONTH FREE.

For thirty days you pay no rent on a huge 1000 to 1280 sq. ft. one or two-bedroom Parkcrest apartment. With a microwave, walk-in closets, laundry and central air. Also with: an attended gatehouse, elevators, carports, and swimming pool with whirlpool. And, a social director who plans bingo, card nights, and bagel brunches just for fun.

PARKCREST
353-5835
Lahser Rd. North of 11 mile
Managed by Kaftan Enterprises

400 Apts. For Rent

WESTLAND SHOPPING CENTER Area - 1 & 2 bedroom apartments. $455-$560. Heat incl. No pets. Please call 261-6830 or 646-7500

WESTLAND (Nanoy - N. of Michigan Ave., Wayne Rd. - Huge, modern 1 bedroom. Carpeting, air conditioning, parking. $559 per month. Includes utilities. No pets. 595-0601

WESTLAND - 2 bedroom, 2 bath, apartment. Ideal for physically impaired persons. Immediate occupancy. Call 425-0207

401 Furniture Rental

FURNITURE FOR YOUR 3 Room Apartment For $110 Month.
- ALL NEW FURNITURE
- LARGE SELECTION
- OPTION TO PURCHASE

GLOBE RENTALS
FARMINGTON, 474-5400

STERLING HEIGHTS, 826-9801
SOUTHFIELD, 355-4330
TROY, 589-1800

400 Apts. For Rent



"I like the privacy of a townhouse. What are my choices?"

Weatherstone

Franklin Road exclusivity. Impressive 2 or 3-bedroom townhouses with elegant formal dining rooms. Great Rooms with natural fireplaces. Large 2½ baths. Little things like instant hot water in the kitchen. 2-car attached garages. And landscaping creating a peaceful ambience for your very personal home. 350-1296

Covington Club.

Farmington Hills luxury on a grand scale. Up to 2000 sq. ft. of spacious living in a 2 or 3-bedroom ranch or 3-bedroom townhouse. With sweeping cathedral ceilings. 2-car attached garages. A private basement and patio. Deluxe kitchens. Whirlpool tubs. And beautiful award-winning landscaping. 851-2730

Foxpointe

Brand new 1400 sq. ft. 2 and 3-bedroom townhouses as big on luxury as on space. Private entrances. The convenience of covered parking. Your own washer and dryer. Picturesque landscaping and recreational facilities. All in Farmington Hills. 473-1127

Managed by Kaftan Enterprises

402 Furnished Apts. For Rent

ABBINGTON LAKE

Relocating? Temporary Assignments? Short or long term assignments for short term lease. Fully furnished with linens, housewares, utilities, television, stereo and maintenance. From $995. Conveniently located in western suburb, easy access to all major expressways. Pets welcome in selected units. Call anytime. 459-5007

APARTMENTS MONTHLY LEASES

16 PRIME LOCATIONS
Furnished with housewares, linens, color TV & more. Utilities included.
FROM $98..A DAY
Unmatched Personal Service

Executive Living Suites
474-9770

BIRMINGHAM - Downtown. 1 bedroom executive rental with all amenities. Quiet, elegant and exceptional. Short or long term lease. $1,040. per month 335-0790

402 Furnished Apts. For Rent

Downtown Birmingham - Troy
FURNISHED & UNFURNISHED
MONTHLY LEASES
Executive Preferred
HIGHEST QUALITY
FINEST SERVICE
LUXURY AMENITIES!
Utilities Included
Starts at $32.50/day
649-1414
EXECUTIVE GARDEN APTS.

BIRMINGHAM

Absolutely gorgeous, furnished deluxe apartments. Short or long term leases. Prime in-town location.

540-8830

BIRMINGHAM: Central location, completely furnished, 2 bedroom, heat, hot water, TV. No pets. $650./mo. 647-0715

BIRMINGHAM - Executive 1 bedroom, newly remodeled, conveniently located, carport, etc. $495

402 Furnished Apts. For Rent

BIRMINGHAM DOWNTOWN
1 bedroom, completely furnished. Linens, dishes, color TV, air, ground floor. Short term lease available. $595 per month. Includes all utilities. Call: 642-0093

540-4830

ROYAL OAK/N. BLOOMFIELD
Newly furnished luxury 1 & 2 bedroom. Color TV, linens, microwaves from $625. 737-6633 or 690-3906

West Bloomfield
BLOOMFIELD LAKES APTS.
SUMMER SPECIAL

2 corporate apartments available in a small, private complex.
STUDIO: $600
ONE BEDROOM: $500 - $650
TWO BEDROOM: $600 - $750

All of the apartments include carpeting, drapes, new decorator furniture by Globe Interiors & are completely decorated.
Washer & dryer on main floor. Heat & water included. GE air conditioning. Second bedroom can be used as office or den. Ideal for executive or young business persons relocating into area. Cleaning services available. Beach privileges on Cass Lake. No pets, please.

BIRMINGHAM/Royal Oak. Luxury 1 bedroom condo, newly furnished. Queen bed, color TV, linens, utensils, microwave. 737-9256

BIRMINGHAM. Close to town. Nicely furnished, freshly painted, mini blinds, balcony, air, gas & water included. Available 8-13. 646-8315

FARMINGTON. Pool, all utilities including air, linens included. Cable T.V. 1 bedroom. First & last month. 477-4769

FARMINGTON, 1 bedroom condo with view, includes washer/dryer, air, clubhouse, indoor pool. $495. Phone Greg 473-0181

HOME AWAY FROM HOME, INC.
Short Lease. Elegantly furnished & equipped 1, 2 or 3 bedroom apts. No pets. From $892. 626-1714

402 Furnished Apts. For Rent

ROYAL OAK: 1 & 2 bedroom apartments, from $540/mo. Short leases available. Dishes, color t.v., microwave. Call 10am/9pm. 555-2707

SOUTHFIELD - For immediate occupancy. Furnished 1 bedroom apartment, $580 a month including heat. Security deposit. $400. Flexible lease terms. 357-2503

Westland
FULLY FURNISHED CORPORATE SUITES
Westland Towers

Our 1 and 2 bedroom furnished Corporate apartments take the inconvenience out of your relocation/transfer. Decorator design high rise apartment feature fully equipped kitchens with utensils, maid service, indoor heated swimming pool, tennis, exercise and sauna. Month to month lease available.

Westland Towers is 1 blk. W. of Wayne Rd., between Ford & Warren Rds. Call 721-2500.

402 Furnished Apts. For Rent

ANN ARBOR, S. Lyon, Royal Oak, 1 bedroom, basement, kids, singles, pets okay. 227-0225.

AUBURN HILLS - 4 bedroom, 2½ bath ranch with finished basement, two 2 car garages, on 2 acres of beautiful property. $950 mo. Single Kinney & Burns Realtors 644-7000

BEAUMONT HOSPITAL area, 3 bedrooms, W. of Woodward, S. of 13, $660 month. 646-0636

BEVERLY HILLS nursery large 3 bedroom, 2,000 sq. feet, 2 baths, family room, large garage, spacious lot, brick. $915 per month. 569-8286

BEVERLY Hills, 4 bedroom ranch, 2 baths, garage, finished basement, breezeway, family room, $1130. mo. Call Ann or after 5pm 646-1366

BIRMINGHAM - Clean, 3 bedroom, 1 bath ranch. Washer, dryer immediate occupancy. $700 per month. Call after 6PM. 646-2572

BIRMINGHAM - Clean, attractive 2 bedroom, screened front porch, basement, garage, appliances, fenced. $650/Mo. 642-8088

BIRMINGHAM, colonial, 2 bedroom, 2 bath, appliances, enclosed front porch, deck, garage. Excellent condition. $975 month. 644-0089

BIRMINGHAM, desirable Foxcroft/Lealtadia Sept. 1, 3 bedrooms, 2½ baths, fireplace, spectacular kitchen/family room, 2 car attached garage, patio, 2 year lease, 1¼ mos. security dep. $1900 mo. plus utilities, includes lawn service. Ask for Liz Brandt, Chamberlain Realtors 647-6400

402 Furnished Apts. For Rent

BIRMINGHAM, available immediately, 2 bedroom, 1 bath, ranch. Screened porch, full basement and fenced yard. Stove, dishwasher and refrigerator available. $650 per month. 645-1119

BIRMINGHAM - furnished colonial. Choice location, central & beautiful. Lease negotiable. Available immediately. 540-8077

BIRMINGHAM in town, near Quarton Pond. 3 bedroom modern but charming, has fireplace, fireplace, big back yard, 2½ car garage. $1800/mo. Days 540-0200 Ext. 2787

BIRMINGHAM - newer 3 bedroom, 1½ bath contemporary, full basement, 2 car attached garage, long term lease available. $1000/ month. Fordham Equities. 540-8077

BIRMINGHAM: Newly decorated 3 bedroom home in Pembroke Elementary area. $1,000 mo. + security. Available Sept. 1st. 335-5626

BIRMINGHAM - Newer 3 bedroom, 2½bath, clean & private, $1,000 month. 644-7000

BIRMINGHAM - Prime, quiet neighborhood, 3 bedrooms, hardwood floors, appliances, fireplace, private yard, patio. $885 mo. 855-3344

BIRMINGHAM: Small, sharp, 2 bedroom near town, new carpet & appliances includes washer & dryer, garage. $800 mo. 645-9774 or 647-7770

BIRMINGHAM - 3 bedroom, 1 bath, 3 bedroom colonial, finished attic, living room, fireplace, 2 car garage, appliances. Open house Sun. 12pm-5pm $1,000/MO. 716-244-6830 or 647-3329

BIRMINGHAM Newly remodeled, carpeting, hardwood floors, private in backyard, small 2 bedroom, $520 plus security. 338-1643

BIRMINGHAM - 1378 Humphrey, 2 bedroom, carpeted, new kitchen, appliances, lawn. $625 month. 647-7948

BIRMINGHAM: 1605 Stanley 3 bedroom, bungalow. Clean & fenced. $900./mo. Available Aug. 15th. 567-4950 or 540-1310

BIRMINGHAM
2 bedrooms, 1 bath with garage. Fenced yard. Washer, dryer. $685 per month. 1-866-4823

BIRMINGHAM - 2 bedroom, refrigerator & stove, newly remodeled, carpeting, hardwood floors, walk to downtown, $625. 853-9167

BIRMINGHAM, 2 bedroom, neutral carpet, stove, refrigerator, basement, 900 sq. ft. but very clean & cute. Near schools & park, close to town, pet considered. 1992 Holland. $550. per mo. Call 644-1747

BIRMINGHAM - 3 bedroom home, redo-ne including bath & kitchen, new furnace, Central air, Carpet, Fireplace, Porch, Garage. Near Somerset Mall. $900 per month. 644-3366

BIRMINGHAM - 3 bedroom ranch, 2 car garage, fenced yard, appliances, Mother-in-law suite or teenagers rec.vat., Near recreation & shopping. $985/mo. 644-2270 or 646-3135

404 Houses For Rent

BIRMINGHAM - 3 bedrooms, central air, basement, 2½ car garage, appliances, $775/month. 626-2987

BIRMINGHAM - 3 bedroom, bath & ½ ranch, 2½ car garage, central air, appliances, $1,000/month. 569-3959

BIRMINGHAM - 3 bedroom, bath & ½ ranch, 2½ car garage, central air, appliances, $1,000/month. 569-3959

BIRMINGHAM - 3 bedroom, 1½ bath, all appliances, 2 car garage, central air, $1,000/month. 358-0847

BLOOMFIELD - Colonial, 3 bedroom, 1½ baths, all appliances, 2 car garage, central air, $1,000/month. 626-2987

BLOOMFIELD HILLS - Sprawling ranch, Cranbrook/Kingswood schools, 4 bedrooms, 3 baths, 2 fireplaces, 3 car garage, 2½ acres, $1800/mo. Available thru April. Mike, E. of Telegraph. Ideal for students. $2300 plus security. Lease negotiable. $1,800/mo. 851-8989

BLOOMFIELD TWP. - Bloomfield Hills schools, 7 bedroom executive home, 5 full & 3 half baths, 3 car garage, central air, pool, all appliances, Orchard Lake/Maple area. $2,000/month. 352-5272

BLOOMFIELD VILLAGE home, near Oakwood Hospital, 3 bedrooms, 2½ baths, air, 2 car garage, $1,800 per month + utilities 646-1763

BRIGHTON - 4 bedroom, 2,800 sq. ft. executive home, 3 full & 2 half baths, 2 family rooms w/fireplaces, 2 car garage, all appliances, on 1 acre, beautiful sub. $1099 mo. Days, 474-6100 Eves. 478-8778

CANTON

Older 3-4 bedroom with dining room, basement, barn, on 7 acres. $1,200 per month, security deposit, available Aug. 20 Call:

JIM PRESTON or JIM COURTNEY.

Remerica
HOMETOWN REALTORS
459-6222

CANTON: Quad level, 4 bdr, newly decorated, 2½ baths, $1050/mo, plus security deposit. No pets. Available Sept. 1. 517-886-5564

CANTON: 2 bedroom ranch, ½ acre, partly furnished, central air, no inside pets, $600/month plus $150/sec. security deposit.* 699-3954

CANTON - 3 bedroom ranch, family room with fireplace, 1½ baths, attached garage with opener, $750/mo. + deposit. 981-1738

CASS/ELIZABETH Lake Rd. Waterford Twp. 2 bedroom, 2 bath, stove, refrigerator, disposal, air, attached garage, no basement. $750/mo. Call Dennis for appointment. Lease message 258-0335

CASS - LAKEFRONT - 4 bedroom, completely furnished. Sept 9 - mid May 1990. $700 plus utilities + security deposit. 681-8716 561-3099

CLARKSTON - Elegant 3 bedroom cedar contemporary. Wooded acreage. Cul-de-sac. Greatroom, cathedral ceilings, marble fireplace, decking, near expressways. $1900/mo. D & H PROPERTIES 737-4002

404 Houses For Rent

CLARKSTON: Historic Farm House. Country setting, 11 rooms, 4 miles from I-75, $1600 per mo. Security deposit. No pets. 625-5780

DEARBORN HGTS. - D7, 3 bedroom ranch, 2½ car garage, immediate occupancy, $675 mo., $500 security deposit. Call Mon.-Fri. 9am-5pm 274-7181

DETROIT: small 1 bedroom house, no basement, Chatham St., N. of 6 Mile, E. of Telegraph. Ideal for students. $230 plus security. Lease message 531-6984

DETROIT - Warren/Evergreen area, 2 bedrooms, basement, fenced yard. $375 month plus security deposit. 586-0317

DETROIT - 3 bedroom on Trinity, Grosse Pointe Woods. PETS OK. Fended ADC welcome. 885-7757

FARMINGTON HILLS - 9 Mile & Middlebelt, 2 bedroom, all appliances, schools across street. $580 plus deposit. 624-8524

FARMINGTON HILLS: Clean 3 bedroom Ranch! 2 car garage, fenced yard, all 4 appliances, no basement. $650./mo. NO PETS. 23061 Tuleine; off Grand River, W. of Middlebelt. Call Greyfield, Call , Sherry or Crystal, Re/Max 100, Inc. 348-3000

FARMINGTON HILLS - Secluded 4 bedroom colonial, 3,000 sq. ft., 3 baths, den, family & living room, fireplace, full basement, 2½ car attached garage, partly furnished, new kitchen appliances. $1500/MO.

HARRIMAN REAL ESTATE, INC. 477-4444

FARMINGTON HILLS - Prestigious neighborhood, 3 bedroom, 1½ baths, 1 months rent & 1½ months security deposit. Call: 478-3228

FARMINGTON HILLS - 30056 Astor N. of 9 Mile, off Middlebelt, 3 bedroom brick, basement, 2 car garage, fenced yard, $650 per mo. 474-0475

FARMINGTON HILLS - Newer Tudor. 4 bedrooms, 2½ baths, family room, fireplace, neutral decor. Backs to commons. Subdivision pool plus tennis courts. $1,495/mo. D & H PROPERTIES 737-4002

FARMINGTON HILLS--Large executive colonial, 4 bedroom, 2½ bath, 2 fireplaces, appliances, air conditioning, sprinkler system, neutral colors, cul-de-sac, beautiful commons area. Occupancy September 1st. $1900/mo. 661-6344

FARMINGTON HILLS - $1,350. per month. North of 10, West of Orchard Lake, 4 bedrooms on 2 acres.

INDIRA
REAL ESTATE ONE
477-1111 478-3473

FARMINGTON, in town, 3 bedroom tri-level, 1½ baths, appliances, no pets. Occupancy early Aug., $750. 255-2056 255-5204

404 Houses For Rent

FARMINGTON Hills - Cape cod, appealing lot, country area yet practicalgious, 11 Mile & Farmington Road area. Asking $1,495
One Way Realty 473-5500

FARMINGTON: Small - Charming 2 bedroom home, stained woodwork ½ acre. Spotless! Immediate! Call range. No pets $580/mo 348-3263

FARMINGTON - walk to town. 3 bedroom brick ranch. Finished basement. garage, new appliances. $900/mo. 23656 maryben. open 4-7 or 464-9170

GARDEN CITY-3 bedroom, basement, garage, central air, Lease. CLEAN $800 mo. 1½ mos security. Leave message 522-1824

INKSTER - 3 bedroom, 2 car garage, finished basement, Dearborn Schools. $550 plus security. Leave name & # 274-7787

KEEGO HARBOR
1 bedroom, appliances, fenced yard. Pets OK. $425./MO. $1125 moves you in 681-8412

LIVONIA - Grand River/Inkster Rd area, 2 bedrooms, ½ car garage, immediate occupancy. $450 month 476-3754

LIVONIA - Lovely 3 bedroom Quality kitchen, stove & refrigerator, living room, has fireplace, dining room. $685. 1 deposit 477-2471

LIVONIA - 5 Mile/Newburgh area large 3 bedroom, 1½ bath, ranch. Available immediately. $1250. per month + 1½ months security. 261-7960

LIVONIA: 2 bedroom plus Dubrex, central air, appliances, basement, garage, no pets. $600 month plus security and utilities 422-3365

LIVONIA - 3 bedroom, 1,500 sq. ft. ranch, ½ acre, den, utility room, all appliances, 2 car garage. Available Sept. 1. $750. Showing Sat. and Sun. 38025 Grantland, N. of Plymouth, off Newburgh 522-4662 or 853-5583

RICHTER & ASSOCIATES 348-5100

MADISON HEIGHTS: attractive 2 bedroom house near I-75 Mile & I-Aurora from Edison School. Nice area. $450 + utilities 544-8304

MADISON HTS-Cozy 2 bedroom duplex w/ new carpet appliances, alcove. Pretty yard. off street parking. No pets. $475/mo + security. 852-4662 or 852-5583

NORTHVILLE - 2,200 sq. ft. ranch on 1½ acre. Fireplace, formal dining room, 4 bedrooms, 1½ baths, all appliances, basement, 2 car attached garage. Available Sept 1. $1,595 RICHTER & ASSOCIATES 348-5100

NOVI-Lakefront. Charming 3 bedroom 1800 sq. ft. ranch with attached studio. Great fishing lake. One mile to I-96. $995/mo. 851-1113

OAKLAND/WAYNE SINCE 1976
HOMES FOR RENT
SEE 1000's WHERE
TENANTS & LANDLORDS
SHARE LISTINGS @ 642-1620
FREE CATALOGUE
584 So. Adams, Birmingham Mi.

OAK PARK - S. of 10 - Lovely 3 bedroom Cape Cod, 2½ car garage, fenced yard. $615 MO plus security & utilities 358-4531

OAK PARK
very nice 4 bedroom home, 3½ baths, and many more extras... 879-6181 or 852-9469

OAK Park - 14131 Nine Mile Rd. Large 2 bedroom duplex. Available Sept 1. $475 plus security & utilities 569-0082

404 Houses For Rent

OAK PARK - W. of Rosewood, S. of 9 mile 2 bedrooms, ½ carport, excellent condition. $550/month, 1/2 month's security. References required. Call 7-8pm 538-5949

OAK PARK - 4 bedroom brick ranch 1½ baths, family room fireplace, basement. $700/MO plus 1½ MO security 968-7848 968-7856

SEVEN MILE/Grand River Area, W. of Beech - Clean 3 bedroom home, dishwasher & stove, fenced yard $560/MO 1st & last plus $500 security. No pets 537-1011

SOUTHFIELD - Country atmosphere! 3 bedroom, 2 baths, fireplace, dining room, 2 car attached garage. No Pets! Subject to credit report, employment letter, etc. $895/MO. CALL ROY OR JOANNE 476-7005

SOUTHFIELD - Northwestern Schools. Large 4 bedroom, 2½ baths, 2 car garage, fenced yard. Immediate occupancy 357-1324

SOUTHFIELD - 3 bedroom 1½ baths, fireplace, carpeting, all appliances, finished basement. $650/mo. 443-1534

SOUTHFIELD - 3 bedroom, 1½ baths, 2 car garage fenced woodyard. 11 mile & Telegraph area. $1150/mo. August 5 10am-12noon, 4pm-6pm 559-8046

SOUTHFIELD
3 bedroom ranch, attached garage, 1st floor laundry, central air, newly decorated, newly carpeted. One year lease, 1½ month security, credit report, no pets. $650/month + last month. 569-2844

RED CARPET KEIM
Associates, Inc. 855-9100

SOUTHFIELD - Dot house colonial, charming 2 bedroom, basement, fenced yard, garage. 12 Oaks/Telegraph $775 353-9423 or 559-8317

SOUTHFIELD - lovely 3 bedroom ranch, 1 car garage, fenced yard, carpeted, new carpet, appliances, air conditioning. No pets. $650/mo. 352-4662 or 852-5583

SOUTHFIELD (northwest) on 2 treed acres, upper half of home. 1 bedroom $300 per month plus security 283-3970

SOUTHFIELD: Oak Park, rent with option to buy, several beautiful, single 3 bedroom homes from $560 per month. Call Mon.-Fri. 9am-5pm. 557-4970

SYLVAN LAKE home for rent, lake privileges, available Sept 15. $1,000 per month. No pets Available Sept 15. Call evenings 855-0173

TROY - 1564 Butterfield 1 blk S of Big Beaver, off Crooks 3 bedrooms, kitchen with self-cleaning oven, 1½ baths, living room with fireplace, 2 car attached garage, full basement with cedar closets, storage shed/ stove, refrigerator, washer/dryer. $800 per mo. (Available Sept. 1). Call Mr. R. Weitman, Owner Agent 352-3333

TROY-2500sq ft. colonial, 4 bedrooms, 2½ baths, Birmingham schools, nice quiet neighborhood. 2 car gge, full basement. 642-5186

TROY, 4 bedroom, bi-level on 2½ acres, 2 baths, 2 kitchens, fireplace, carpeted, garage, all appliances, no pets. $875. 879-8453

WATERFORD, Otter/Sylvan Lake-3 bedroom, 2 baths, fireplace attached garage, executive home $1150/ 681-6678 972-7524

WATERFORD 2 Bedroom Ranch, across All-Sports Lake/Canoe. Remodeled bath. Clean! No Dogs! 59-0191

404 Houses For Rent

W. BLOOMFIELD - Birmingham Schools. Large 4 bedroom, 2½ bath colonial. Family room with fireplace, library, kitchen appliances, central air, carpeting, drapes, attached 2½ car garage with opener. Available now at $1500. 851-7355

W. Bloomfield 3 bedroom ranch, 1½ baths, 2 car attached garage. No Pets! Subject to credit report, employment letter, etc. $895/MO. CALL ROY OR JOANNE 476-7005

W. BLOOMFIELD TWP. "Westchester Village" - Available Aug. 20 at $1150 3 bedroom, 3 bath ranch. Fireplace, finished & carpeted basement with full bath, central air, kitchen appliances, attached 2 car garage with opener, no pets.
N. ROYAL OAK - 3 bedroom, 2 bath, 2 story. Kitchen appliances, central air, carpet, mini blinds, garage, no basement. Available now, $850.
BLOOMFIELD TWP. - Newly decorated 1 bedroom, 1¼ bath townhouse in 4 unit complex. Cathedral ceiling & fireplace in living room. Dining room, all appliances, carpet, blinds, carport. Available now at $700 includes water & maintenance.
BLOOMFIELD TWP. (Mulberry Square) - Large 2 bedroom, 2 bath 2nd floor condo. Kitchen appliances, central air, private basement carport. Available now at $650
GOODE 647-1898
Real Estate

404 Houses For Rent

WATKINS LAKE - Waterford Furnished, lakefront, 4 bedrooms, 2 bath, 2 car garage, lease September 1-June 1. $750/mo. Prefer no pets. Call Mon-Fri, 9am-5pm 353-9494

WAYNE 2 bedrooms, freshly painted, new carpet, drapes, stove. $585/MO plus utilities. $600 security dep call Carol direct 474-1489 after 5pm, garage available Aug. 1

WAYNE 3 bedroom, basement, $550 per month, first & last, 1½ month's security 278-4324

WEST BLOOMFIELD 4 bedroom home in secluded country setting, central air equipped with central vac. Includes Lawn care and snow removal. Available Aug. 1st $1,175/Mo. plus deposit 661-5261

W. BLOOMFIELD 3 bedroom brick ranch 1½ baths, basement, fenced. Livonia Schools. $555 per month. Call 332-2319

WEST BLOOMFIELD, Upper Straits Lake, Wonderful family home on beautiful, wooded lakefront lot. 3 bedrooms, 2½ baths, jacuzzi, library, room, great room, screened porch, decks, lawn service, furnished, negotiable $1910 month. 681-7579

W. BLOOMFIELD - Pontiac Trl./ Green Lake area, 2 bedroom, 1 bath, glass, garage, available Aug. 1. $575 mo. 535-7951 549-8840

W. BLOOMFIELD executive, 1980's 3 bedroom, huge family room, fireplace, custom kitchen, attached garage, lake privileges, $895. 549-2949

W. BLOOMFIELD 6 bedroom, home on 2 acres, 4 car garage, horse stable immediate occupancy. $3300 mo. plus security 534-6660

W. BLOOMFIELD 3 bedroom, 2 bath, Upper Straits Lake, beach & boat privileges, 4 acres, barn, $1250/mo. + security 335-6440 or 360-1486

400 Apartments For Rent

FREE HEAT
MICROWAVE
1 Bedroom "Ranch House"
$440
2 Bedroom "Townhouse"
$525
3 Bedroom "Townhouse"
$595
Pool • Spacious Rooms • Clubhouse
Air Conditioning • 1½ Baths

WEST OF PERRY AT WALTON NEAR I-75
ADJACENT TO AUBURN HILLS

373-0100
MON.-FRI. 8-5

GRANDVILLE TOWNHOUSES

400 Apartments For Rent

Windemere Apartments
Farmington Hills' Best Apartment Value
Cable TV now available
NEW 1 & 2 Bedroom Apartments
From $460
On Halstead ½ Mile North of Grand River



OPEN Mon. - Fri 9 - 6; Sat. 11 - 5; Sun. 12 - 5
471-3625

400 Apartments For Rent

Country Living ...at its Best!!!
- Spacious A/C Bedroom Floor Plans
- Private Entrances
- Washer/Dryer Hook-ups
- Private Patios/Balconies
- European Style Cabinets w/Computer Appliances Package
- Swimming Pool
- Tennis Clubhouse
- Lighted Tennis Courts & Jogging Trail

Starting from $595

Country Ridge
On Haggerty Rd. between 13 & 14 Mile
661-2399
Balcor Property Management

400 Apartments For Rent

Eat your Cake!
And have it too!
Live in Southfield's most secluded apartment and yet be only walking distance from everything you need. Pool air cond. and intrusion alarms. From $530

Pine Ridge Apartments
PHONE 354-3930
OR
CENTRAL LEASING CENTER - 356-8850
(SEVEN DAYS A WEEK)

NOVI - FARMINGTON
Pavilion Court
NEW CONSTRUCTION
Complete GE Kitchens
Abundant Storage
Cathedral Ceilings
Washer/Dryer in Unit
Window Treatments
Carports Included
Fully equipped health club
$200 MOVES YOU IN
Open Until 7 p.m. 348-1120
Open daily 9 a.m.-7 p.m.; Sat. & Sun. Noon-7 p.m.
Pavilion Drive off Haggerty Rd., between 9 & 10 Mile

WE'LL HELP YOU DECIDE
The quickest & easiest way to find an apartment.


It's complete with maps, rates, pictures, descriptions & much more.
PICK UP YOUR FREE COPY AT KROGER AND PERRY DRUG STORES or call 313-355-5326
weekdays

FAST
Get from here to there. Fast. Easy access to expressways. Metro Airport and downtown Detroit. Major shopping centers, malls, theaters and fine restaurants in all directions.
AND EASY.
Living at Franklin Park Towers is also easy. With conveniences like package receiving, laundry rooms on each floor, lobby intercom/buzzer systems and much more. Enjoy the lighted tennis courts and clubhouse with an Olympic-sized pool.
1 and 2 Bedrooms from **$485.**
Heat included.
FRANKLIN PARK TOWERS
356-8020
On Franklin Road north of 11 Mile Road in Southfield

TREASURE
Because you treasure the good things in life, you'll certainly want to consider MUIRWOOD'S luxury apartment homes! You'll discover extraordinary features at prices that are sensible and not just a mirage!
- 24-Hour Manned Gatehouse
- Terrific Location
- Exciting Planned Social Calendar
- Professional staff that truly cares

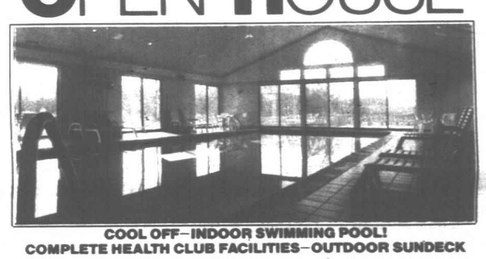
MUIRWOOD
Where the adventure begins!
478-5533
At Grand River and Drake Roads
Treasure hunt Open House at the clubhouse, this Saturday and Sunday from 11a.m. — 5p.m. Win money, TV's, VCR's! Refreshments served, and register to win a trip for two to Florida!

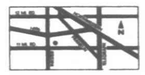
HEAT INCLUDED FREE MONTH'S RENT
The Green Hill difference:

Do you come home to an apartment or a 75-acre estate?
Most apartment living measures 600+ sq. ft. Ours measures over 3,000,000 sq. ft. Green Hill residents enjoy a gorgeous 75-acre estate setting of park and woodland, peace and tranquility. You're right next door to the I-275 corridor, Michigan's multi-billion dollar explosive growth area and just minutes away from I-96, a direct route to downtown Detroit. See our 1- and 2-bedroom luxury apartments, terrace residences and country townhouses on 9 Mile, 1½ miles west of Farmington Road in Farmington Hills.
green hill
APARTMENTS IN FARMINGTON HILLS
MODELS OPEN DAILY 10-6. PHONE 478-4884.
*For selected apartments. Corporate apartments available.
SENIOR CITIZENS SPECIAL

400 Apartments For Rent

OPEN HOUSE



COOL OFF—INDOOR SWIMMING POOL!
COMPLETE HEALTH CLUB FACILITIES—OUTDOOR SUNDECK
Spacious and Unique Floor Plans—Individual Entrances—Front to Rear Scenic Views—Penthouses with Private Elevators—Wet Bar—Fireplaces—Carports—Washer & Dryer in Every Apt.—Must See To Believe!
Mon - Fri: 10 a.m. - 7 p.m.
Sat - Sun: Noon - 5 p.m.
Leasing rates from $645
(313) 355-2211
CARNEGIE PARK
LUXURY APARTMENTS


FIND OUT ABOUT OUR SUPER SUMMERTIME SPECIAL
Built and Managed by The IMMINHOE Companies
IMMEDIATE OCCUPANCY

Where?

"From this lofty perch, you can see how close this new realm is to all that you desire in life," he purred. "Not only have you been given luxurious extras in this new home, but also the luxury of an excellent location."
- In the heart of Southfield's business district
- Major thoroughfares such as US 10, I-696 and US 24 within minutes
- Convenient to groceries and other day-to-day necessities
- Close to malls, shopping centers and entertainment
- Restaurants just a heartbeat away

THE REMINGTON APARTMENTS
Close.
26300 Berg Road, Southfield, Michigan
Take Northwestern (US 10) to Lahser Road, go South to Northwestern Service Road, then West to Berg.
352-2712
9-7 Mon-Fri
9-5 Sat
1-5 Sun
2 MONTHS FREE RENT
ON A ONE BEDROOM APARTMENT!
FOR A LIMITED TIME ONLY. CALL US TODAY!

SOUTHFIELD—FARMINGTON AREA

DIVE IN!



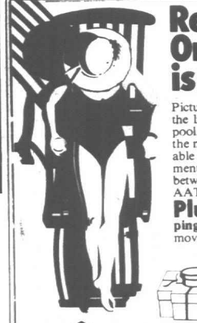
With a pool at each of our fine complexes, you're sure to make a splash! Studio, one, two and three-bedroom apartments. Locations, floorplans and other amenities certain to fit your lifestyle. From $460 per month. So Dive In!

CENTRAL LEASING
356-8850 OPEN 7 DAYS

The Pines
Maple Tree
Woodcrest
Country Court
Pine Ridge

Bursting with Features!
NEW FULL SIZE WASHERS & DRYERS IN YOUR APARTMENT
- Senior Citizen Discounts
- 24 Hr. Manned Entrance
- Lush Landscaping
- Magnificent Clubhouse
- Free Garages & Covered Carports
- From 1,600 to 2,600 sq. ft.
- Relaxing Saunas
- Fitness Room
- Lap Pool
- Central Location

Office Hours: Mon. - Fri. 9-7, Sat. 9-5 & Sun. 12-5
358-4954
23275 Riverside Dr. • Southfield
East on Nine Mile Rd. between Lahser & Telegraph
Opposite Plum Hollow Golf Course
Sutton Place



Relax. One Month is Free.
Picture spring-fed Scenic Lake. Enjoy the liquid delights of its sun drenched pool...the fun of its tennis courts...And the month that is **free** in your comfortable one two or three-bedroom apartment. You'll love the location halfway between U of M and EMU, on the AATA bus line.
Plus A $200 Briarwood shopping spree is on the house when you move into a Scenic Lake apartment.
Scenic Lake APARTMENTS
Quality and Service Oriented by McKelvey, of course 971-2132

LIVE AMONG THE RARE AND BEAUTIFUL.

Aldingbrooke — West Bloomfield's premier rental community — has always attracted its own special flock. Our magnificent estate-like grounds are home to a collection of geese and swans. And to many of metropolitan Detroit's most discerning individuals and families.
Set in a gated community, residents appreciate Aldingbrooke's world of privacy and custom options, with all the services they've come to expect from a luxury apartment community.
Residences up to 2800 square feet include such desirable features as private entryways, split-level or ranch-style designs, dens, breakfast rooms, cathedral ceilings, fireplaces and attached garages.
All for much less than you'd expect to pay for such luxury. From $650 to $1650 per month.
Whatever your mind can imagine in luxurious living, you can discover on your first visit to Aldingbrooke.
It is indeed rare and beautiful.

Aldingbrooke
Luxury Rental Residences. Because how you live is as important as where you live.
On Drake Road between Maple & Walnut Lake Roads.
West Bloomfield
661-0770

"The Best Is By Beztak"



The Grandest of Openings in North Farmington Hills
"THE BLUE RIBBON, MEDALLION, GOLD CUP AND GRAND PRIZE!..."

What kind of rental community has garnered so many prize floor plans? Come and see Citation Club, but be prepared to be surprised!

Everything you'd expect, and even more that you wouldn't.
- *Ceramic tile flooring in foyers and kitchens*
- *Dramatic cut away walls*
- *Double soaring cathedral ceilings*
- *Entertainment centered kitchens with eating space, pass bars and fabulous chic white cabinetry*

& Yes, fireplaces, oversized balconies and patios, covered parking, private laundry room with washer/dryer included and 24 hour manned entry gate.

But also, a million dollar club house featuring the usual banquet room, library, exercise room, plus the unusual natatorium, sudatorium. Don't know what they are - come let us show you. But hurry - some of our prizes have been awarded through next November.

PRIVATE • COMPLETE • UNCOMMON

CITATION CLUB
66 E. 2 Mile
Just East of Beech on Square Lake Rd. at Opdyke Rd. • Bloomfield Hills

BAYBERRY PLACE
The difference between ordinary and extraordinary apartment living

The Apartments
Spacious 1 and 2 bedrooms, balconies, basement laundry and storage facilities, tiled baths
a wonderful place to come home to

The Location
Near I-75, walking distance to Somerset Mall, 5 minutes from Downtown Birmingham
a most desirable spot

The Setting
Beautifully landscaped grounds, large, mature maples and oaks
a park in the middle of town

The Extras
Richly decorated entry ways, pool, picnic area, carports
a welcome relief from ordinary apartments



Details Make The Difference
BAYBERRY PLACE
1934 Axtell • Troy, Michigan 48084
Please call
643-9109
From $565 monthly

405 Property Management

ABSENTEE OWNER
We provide you our services to meet your leasing & management needs.
- Assisted Brokers - Banded Rentals
- Member Oakland Rental Housing Assoc.
- Before making a decision, call us!

D & H
Income Property Mgmt.
Farmington Hills 737-4002

CEAVING TOWN
Don't Want To Sell?

Check our complete rental/property management service recommended by many major corporations. Over 25 years experience, reasonable rates!

GOODE
REAL ESTATE
A Goode Listing is A Good Buy!
141 Mt. Woodward 647-1898

406 Furnished Houses - For Rent

CANTON - 3 bedrooms, 1½ baths, 2 car garage, central air, everything furnished - linens, dishes, etc. Perfect for 6 month or longer. $1,200 per month. Security deposit! 453-2534

COMMERCE LAKE - 3 bedroom Bi-Level. Sept 5th to May 15th, $650 month, security, references. No pets. 357-1348, 363-4638

LIVONIA - Completely furnished 2 bedroom home plus 2 bedroom, 2 bedroom apt. on 1 acre, $1,000 per Mo. 453-5719

NOVI/NOVI RANCH CONDO
Fully furnished 3 bedroom, 1½ bath, full basement, formal dining room, carpet and more. $800 month. 1-3 months. Call Grace Milliron, Re-Max West 522-8040

406E Duplexes For Rent

CANTON - 3 bedroom, excellent location, air, full basement, 1½ baths, kitchen appliances, $745 month. Available Aug 15. 553-8224

CANTON-3 bedroom, 1½ bath, family room, basement, deluxe kitchen, privacy, $725/mo. Immediate occupancy. 855-4662

FARMINGTON HILLS - 2 bedroom, newly decorated, large lot, $425/mo plus security. After 5pm 474-3648

NORTHVILLE - In town, 2 bedrooms, everything new, washer & dryer, hot tub, $795. + security. No pets. References 348-8085

NORTHVILLE - 1 bedroom country estate apartment. Newly remodeled, large screened porch. $400/MO. Includes heat. 348-3738 Mike 464-4119

NORWAYNE: 3 bedrooms, completely remodeled, newer everything. Utility room. $449/mo. plus 1½ mo. security. 722-7924

OAK PARK - spacious 3 bedrooms, 1½ baths, kitchen appliances, central air, patio off family room, private basement, new carpet, no pets, $800 + utilities, 1½ months security. 1 yr. lease. 967-3330

PLEASANT RIDGE, 2 bedroom upper, new kitchen, carpet, bath. Completely remodeled, on quiet street. $500 month, gas included. 851-2784

PLYMOUTH - 2 bedrooms, air, refrigerator, carpeted, carport, condition. $500 per mo. Call 455-2585

PLYMOUTH - 2 bedroom brick colonial, air, carpeting, no pets, available Sept 1, $850 + security. After 5pm 591-0998

WESTLAND, large modern, 2 bedroom duplex, stove, refrigerator, water furnished. No pets. $495 per month. 326-7975

410 Flats

BERKLEY, 2 bedroom lower, completely remodeled, $550 includes heat & water, no pets. 544-9868

BIRMINGHAM - IN TOWN
2 bedrooms, central air, all appliances, $795/mo. 1776 Haynes 326 Brown - your choice.
Jerry or Terry 877-2812 or 644-1576

DETROIT - Beautiful 2 bedroom, carpeted, 2 car garage, $600 month utilities included. 861-1446

DETROIT - Greenfield & Fenkell, 1,200 sq. ft., 2 bedrooms, squeaky clean, fenced yard, carport, 1 year, upper & lower available, $400/mo. plus 1½ security. 626-4082

FERNDALE - 2 bedroom lower. Quiet neighborhood. Near expressway, garage, beautiful wood-work. Many features. A must see! No pets. $465 + utilities. 476-3927

HOWELL/WALLED LAKE AREA
2 bedroom lower flat in quiet neighborhood. Stove, refrigerator, washer, dryer. $550 per month. 624-7355

OLD REDFORD. Upper 1 bedroom, hardwood floor, dining room, carport, basement, clean, heat included, $495. 1½ mo. security. 588-1218

REDFORD TWP. - 1 bedroom upper apt. All appliances including washer & dryer. $595/mo. Call Dave 255-5679

TROY - furnished. Heat & water paid. Share bathroom with mature. No pets. $325 per mo. Call 362-0137

WALLED LAKE/Novi area, 1 bedroom upper flat. Newly redecorated. Quiet neighborhood. AC. Garage. Washer, dryer. $375 mo. 624-7355

412 Townhouses- Condos For Rent

AUBURN HILLS
New 2 bedroom ranch condo, quiet and private, with large deck overlooking woods. Fireplace, all appliances and much more. $899/ per mo.
In Rhodes Management. 652-8221

AUBURN HILLS - 2 bedrooms, 1½ baths, fireplace, heat, well-maintained, carport. $675/MO. Near I-75 & University. 858-7909

BIRMINGHAM - All new contemporary condo. Truly unique residency featuring 3 levels, private court entry, wood floors, 2 bedrooms, 2½ baths, central air, 2 car attached garage. Location & condition is exceptional. 1 yr lease terms. $1,695. 647-6640

BIRMINGHAM CONDO: for sale or lease. Sale price is: $46,900.
Lease: $600/mo. 1 bedroom, 1 bathcarport, air. Call 642-5921

BIRMINGHAM-Stratford Village, 2 bedrooms, all appliances. $750 per month plus utilities and security. 644-5400

412 Townhouses- Condos For Rent

NOVI- Stonehenge, 2 bdr. 1½ bath, basement, garage, air, carpeted, pool, appliances, washer/dryer, clubhouse, $795/mo. 348-7850

NOVI/Walled Lake - Spacious 3 year old lake front 1 bedroom condo, carport, fireplace, air, utility room, garage. Sharp! $575 mo. 477-1932

NOVI - 2 bedroom townhouse condo. Central air, all appliances, basement, garage, pool & tennis.
RICHTER & ASSOCIATES 348-5100

NOVI - 3 bedroom condo, 2½ baths, fireplace, central air, oriel window, appliances. $750/MO. Available now. No Pets. 386-1939

N. CANTON - 3 bedroom, 1½ bath condo includes all appliances, immediate occupancy $650/mo + 1½ mths security after 5pm 455-7411

PLYMOUTH - Brand new 1 bedroom walkout, fireplace, stove, refrigerator, dishwasher, carpeting, etc. $550 month. Call Anne 478-3303

PLYMOUTH, 2 bedroom condo, carport, laundry room, all appliances, vaulted ceilings & skylights. $700. Call Ethel, Real Estate One, 455-7000. 459-8937

PLYMOUTH - 2 yr old, 2 bedroom condo. No pets, $730/mo + security

PLYMOUTH - 2 bedroom condo in secluded area. Walk to Birmingham schools/shopping. Fireplace, stove, newer carpeting, wallpaper, ceiling fan, full basement. Available Aug 1. $690 mo. 334-6041

BIRMINGHAM: 3 bedroom, Quarton Lake area, 2½ baths, family room, fireplace, wood floors, 2 car garage, $950. Available now. 851-0467

BLOOMFIELD Hills - Concord Place condo. 1 bedroom + loft. Central air. Appliances. Private grill. Loft study room. Track lighting. Hardwood floors. Pool/tennis. $750/mo.
Available immediately $780. After 5pm 258-8327
Leave message 852-8400

BLOOMFIELD HILLS - 2300 sq. ft. 3 bedroom, 2 car garage, fireplace, tennis, laundry. No pets. Lease, $1050/mo. 373-9628

BLOOMFIELD HILLS - Attractive Condo with lake access. 2 bedrooms, 2 baths, fireplace, all kitchen appliances, ample storage, basement, 2 car garage. Available now. 1 year lease. $1,000 per month. 646-3200

BLOOMFIELD HILLS - Adams Woods condo, 2 bedroom, finished lower level, can be family room or 3rd bedroom & half bath, other 2 bedrooms have full baths. Lovely courtyard view, 1½ car attached garage, $1750 month. Available now. 788-0621

BLOOMFIELD - 2 bedroom/2 bath, formal dining room, private basement, carport, pool, public transportation, easy access to expressways, $850 per month. Available now. 851-6857

CANTON, sharp, 2 bedroom condo, air, 1½ baths, basement, patio, carport, microwave, washer/dryer, pool. After 5pm 517-655-2753

CANTON - 2 bedroom townhouse, 700 sqft, $575. Stove, Refrigerator, private basement. 274-5551

CLOISTERS

14 Mile & Crooks Area

2 bedroom, 1½ bath luxury townhouse. Fully equipped kitchen, full basement, carport, central air, private patio with fenced-in back yard. Heat included. $695 EHO

642-8686
Beneteke & Krue

COUNTRY CLUB MANOR
First floor 2 bedroom condo for rent. Updated baths. Doorwall to patio. $850/per month includes water, heat and air conditioning. 4041 W. Maple Road.

HALL & HUNTER
644-3500

FARMINGTON, Furnished, with linen, 1 bedrooms, includes heat/air dryer. Air, clubhouse, indoor pool. $495. Phone 473-0429

FARMINGTON HILLS - 14 Mile & Orchard Lake Area - Country Glen condo, 1 bedroom, complete kitchen, full basement, rent with option to buy. Meadowmeasser 348-5400

FARMINGTON Hills- Crosswinds, 2 bedrooms, 1½ baths, appliances, skylights, basement, pool, tennis, immediate occupancy. 851-2689

FARMINGTON HILLS - spacious 1 bedroom condo. Fully equipped kitchen with refrigerator, laundry and washer-dryer, carport, pool, tennis courts. $585 month. 737-0078

FARMINGTON HILLS Condo. Spacious 2nd floor unit, 2 bedroom, 2 bath, balcony, pool, garage. Sharp! Includes heat. $740 Rent or Rent / Option-to-buy. 553-8899 or 353-4555 or 737-1651

FARMINGTON HILLS - Farmington Sq. 1 bedroom, 1 bath condo overlooking pool on 3rd floor, immediate occupancy, central air, appliances, carport, basement, clean, heat included. $595. 1½ mo. security. 626-1218

REDFORD TWP. - 1 bedroom upper apt. All appliances including washer & dryer. $595/mo. Call Dave 255-5679

TROY - furnished. Heat & water paid. Share bathroom with mature. No pets. $325 per mo. Call 362-0137

WALLED LAKE/Novi area, 1 bedroom upper flat. Newly redecorated. Quiet neighborhood. AC. Garage. Washer, dryer. $375 mo. 624-7355

412 Townhouses- Condos For Rent

AUBURN HILLS
New 2 bedroom ranch condo, quiet and private, with large deck overlooking woods. Fireplace, all appliances and much more. $899/ per mo.
In Rhodes Management. 652-8221

AUBURN HILLS - 2 bedrooms, 1½ baths, fireplace, heat, well-maintained, carport. $675/MO. Near I-75 & University. 858-7909

BIRMINGHAM - All new contemporary condo. Truly unique residency featuring 3 levels, private court entry, wood floors, 2 bedrooms, 2½ baths, central air, 2 car attached garage. Location & condition is exceptional. 1 yr lease terms. $1,695. 647-6640

BIRMINGHAM CONDO: for sale or lease. Sale price is: $46,900.
Lease: $600/mo. 1 bedroom, 1 bathcarport, air. Call 642-5921

BIRMINGHAM-Stratford Village, 2 bedrooms, all appliances. $750 per month plus utilities and security. 644-5400

438 Ind. / Warehouse Lease or Sale

Industrial, Warehouse & Office Space Below Competitive Rates!

Canton I-275 & Koppernick Rd.
Novi - 9 Mile & Novi Rd.
Warehouse space from 550 sq. ft. to 100,000 sq. ft.
Office space from 100 sq. ft. to 18,000 sq. ft.

IMMEDIATE OCCUPANCY
Answering Service Available
New, beautiful complexes
Office areas air-conditioned
All doors & exterior walls insulated
Overhead doors insulated
High ceiling units

Damavoletes Properties
FOR MORE INFORMATION ON THIS AND OTHER AVAILABLE PROPERTIES CALL: 313-344-9550

412 Townhouses- Condos For Rent

BIRMINGHAM

Newly remodeled 2 bedroom townhouse available, private entrance, fireplace, central air, patio. Great location, all new kitchen, recently redecorated, rent free for a limited time. Please call 644-1309

BIRMINGHAM north condo, 2 bedroom, 1½ bath, freshly painted, new appliances, central air, pool, $700 a month. Tenant pays utilities, immediate occupancy. 641-2869

BIRMINGHAM'S BEST GETS BETTER
NEWLY DECORATED
2 or 3 Bedroom Townhouses
(with Full Basement)
From $600 month
Immediate Occupancy
Leasing Hours from 9am-5pm Daily
or by appointment
646-1188

BIRMINGHAM - townhouse/condo 2 bedrooms, basement with washer, dryer, central air $735 month.
681-3292

BIRMINGHAM, Williamsburg, 2 bedroom, 1 bath, appliances, full basement, air conditioning, appliances. Quiet neighborhood. Available early. $725 plus utilities. 644-8324

BIRMINGHAM. Newly decorated 2 bedroom townhouse. Between Elton & Maple, $650 plus utilities and security. Call Mr. Chapski 437-2049

BIRMINGHAM - 2 bedroom condo in secluded area. Walk to Birmingham schools/shopping. Fireplace, stove, newer carpeting, wallpaper, ceiling fan, full basement. Available Aug 1. $690 mo. 334-6041

BIRMINGHAM: 3 bedroom, Quarton Lake area, 2½ baths, family room, fireplace, wood floors, 2 car garage, $950. Available now. 851-0467

BLOOMFIELD Hills - Concord Place condo. 1 bedroom + loft. Central air. Appliances. Private grill. Loft study room. Track lighting. Hardwood floors. Pool/tennis. $750/mo.
Available immediately $780. After 5pm 258-8327
Leave message 852-8400

BLOOMFIELD HILLS - 2300 sq. ft. 3 bedroom, 2 car garage, fireplace, tennis, laundry. No pets. Lease, $1050/mo. 373-9628

BLOOMFIELD HILLS - Attractive Condo with lake access. 2 bedrooms, 2 baths, fireplace, all kitchen appliances, ample storage, basement, 2 car garage. Available now. 1 year lease. $1,000 per month. 646-3200

BLOOMFIELD HILLS Adams Woods condo, 2 bedroom, finished lower level, can be family room or 3rd bedroom & half bath, other 2 bedrooms have full baths. Lovely courtyard view, 1½ car attached garage, $1750 month. Available now. 788-0621

BLOOMFIELD - 2 bedroom/2 bath, formal dining room, private basement, carport, pool, public transportation, easy access to expressways, $850 per month. Available now. 851-6857

CANTON, sharp, 2 bedroom condo, air, 1½ baths, basement, patio, carport, microwave, washer/dryer, pool. After 5pm 517-655-2753

CANTON - 2 bedroom townhouse, 700 sqft, $575. Stove, Refrigerator, private basement. 274-5551

CLOISTERS

14 Mile & Crooks Area

2 bedroom, 1½ bath luxury townhouse. Fully equipped kitchen, full basement, carport, central air, private patio with fenced-in back yard. Heat included. $695 EHO

642-8686
Beneteke & Krue

COUNTRY CLUB MANOR
First floor 2 bedroom condo for rent. Updated baths. Doorwall to patio. $850/per month includes water, heat and air conditioning. 4041 W. Maple Road.

HALL & HUNTER
644-3500

FARMINGTON, Furnished, with linen, 1 bedrooms, includes heat/air dryer. Air, clubhouse, indoor pool. $495. Phone 473-0429

FARMINGTON HILLS - 14 Mile & Orchard Lake Area - Country Glen condo, 1 bedroom, complete kitchen, full basement, rent with option to buy. Meadowmeasser 348-5400

FARMINGTON Hills- Crosswinds, 2 bedrooms, 1½ baths, appliances, skylights, basement, pool, tennis, immediate occupancy. 851-2689

FARMINGTON HILLS - spacious 1 bedroom condo. Fully equipped kitchen with refrigerator, laundry and washer-dryer, carport, pool, tennis courts. $585 month. 737-0078

FARMINGTON HILLS Condo. Spacious 2nd floor unit, 2 bedroom, 2 bath, balcony, pool, garage. Sharp! Includes heat. $740 Rent or Rent / Option-to-buy. 553-8899 or 353-4555 or 737-1651

FARMINGTON HILLS - Farmington Sq. 1 bedroom condo overlooking pool on 3rd floor, immediate occupancy, central air, appliances, carport, basement, clean, heat included. $595. 1½ mo. security. 626-1218

FARMINGTON - 1 bedroom condo with all appliances. Some furnishers & carpet. $495/mo. Call Dave 255-5679

HOWELL - 2 bedroom, 1½ bath, all appliances, air, basement, $650/mo. 1 month security deposit. 546-3400

LIVONIA - Completely furnished 2 bedroom home plus 2 bedroom, 2 bedroom apt. on 1 acre, $1,000 per Mo. 453-5719

NOVI/NOVI RANCH CONDO
Fully furnished 3 bedroom, 1½ bath, full basement, formal dining room, carpet and more. $800 month. 1-3 months. Call Grace Milliron, Re-Max West 522-8040

NOVI - 2 bedroom townhouse condo. Central air, all appliances, basement, garage, pool & tennis.
RICHTER & ASSOCIATES 348-5100

NOVI - 3 bedroom condo, 2½ baths, fireplace, central air, oriel window, appliances. $750/MO. Available now. No Pets. 386-1939

N. CANTON - 3 bedroom, 1½ bath condo includes all appliances, immediate occupancy $650/mo + 1½ mths security after 5pm 455-7411

PLYMOUTH - Brand new 1 bedroom walkout, fireplace, stove, refrigerator, dishwasher, carpeting, etc. $550 month. Call Anne 478-3303

PLYMOUTH, 2 bedroom condo, carport, laundry room, all appliances, vaulted ceilings & skylights. $700. Call Ethel, Real Estate One, 455-7000. 459-8937

PLYMOUTH - 2 yr old, 2 bedroom condo. No pets, $730/mo + security

PLYMOUTH - 2 bedroom condo in secluded area. Walk to Birmingham schools/shopping. Fireplace, stove, newer carpeting, wallpaper, ceiling fan, full basement. Available Aug 1. $690 mo. 334-6041

BIRMINGHAM: 3 bedroom, Quarton Lake area, 2½ baths, family room, fireplace, wood floors, 2 car garage, $950. Available now. 851-0467

BLOOMFIELD Hills - Concord Place condo. 1 bedroom + loft. Central air. Appliances. Private grill. Loft study room. Track lighting. Hardwood floors. Pool/tennis. $750/mo.
Available immediately $780. After 5pm 258-8327
Leave message 852-8400

BLOOMFIELD HILLS - 2300 sq. ft. 3 bedroom, 2 car garage, fireplace, tennis, laundry. No pets. Lease, $1050/mo. 373-9628

BLOOMFIELD HILLS - Attractive Condo with lake access. 2 bedrooms, 2 baths, fireplace, all kitchen appliances, ample storage, basement, 2 car garage. Available now. 1 year lease. $1,000 per month. 646-3200

BLOOMFIELD HILLS Adams Woods condo, 2 bedroom, finished lower level, can be family room or 3rd bedroom & half bath, other 2 bedrooms have full baths. Lovely courtyard view, 1½ car attached garage, $1750 month. Available now. 788-0621

BLOOMFIELD - 2 bedroom/2 bath, formal dining room, private basement, carport, pool, public transportation, easy access to expressways, $850 per month. Available now. 851-6857

CANTON, sharp, 2 bedroom condo, air, 1½ baths, basement, patio, carport, microwave, washer/dryer, pool. After 5pm 517-655-2753

CANTON - 2 bedroom townhouse, 700 sqft, $575. Stove, Refrigerator, private basement. 274-5551

CLOISTERS

14 Mile & Crooks Area

2 bedroom, 1½ bath luxury townhouse. Fully equipped kitchen, full basement, carport, central air, private patio with fenced-in back yard. Heat included. $695 EHO

642-8686
Beneteke & Krue

COUNTRY CLUB MANOR
First floor 2 bedroom condo for rent. Updated baths. Doorwall to patio. $850/per month includes water, heat and air conditioning. 4041 W. Maple Road.

HALL & HUNTER
644-3500

FARMINGTON, Furnished, with linen, 1 bedrooms, includes heat/air dryer. Air, clubhouse, indoor pool. $495. Phone 473-0429

FARMINGTON HILLS - 14 Mile & Orchard Lake Area - Country Glen condo, 1 bedroom, complete kitchen, full basement, rent with option to buy. Meadowmeasser 348-5400

FARMINGTON Hills- Crosswinds, 2 bedrooms, 1½ baths, appliances, skylights, basement, pool, tennis, immediate occupancy. 851-2689

FARMINGTON HILLS - spacious 1 bedroom condo. Fully equipped kitchen with refrigerator, laundry and washer-dryer, carport, pool, tennis courts. $585 month. 737-0078

FARMINGTON HILLS Condo. Spacious 2nd floor unit, 2 bedroom, 2 bath, balcony, pool, garage. Sharp! Includes heat. $740 Rent or Rent / Option-to-buy. 553-8899 or 353-4555 or 737-1651

FARMINGTON HILLS - Farmington Sq. 1 bedroom condo overlooking pool on 3rd floor, immediate occupancy, central air, appliances, carport, basement, clean, heat included. $595. 1½ mo. security. 626-1218

REDFORD TWP. - 1 bedroom upper apt. All appliances including washer & dryer. $595/mo. Call Dave 255-5679

TROY - furnished. Heat & water paid. Share bathroom with mature. No pets. $325 per mo. Call 362-0137

WALLED LAKE/Novi area, 1 bedroom upper flat. Newly redecorated. Quiet neighborhood. AC. Garage. Washer, dryer. $375 mo. 624-7355

412 Townhouses- Condos For Rent

AUBURN HILLS
New 2 bedroom ranch condo, quiet and private, with large deck overlooking woods. Fireplace, all appliances and much more. $899/ per mo.
In Rhodes Management. 652-8221

AUBURN HILLS - 2 bedrooms, 1½ baths, fireplace, heat, well-maintained, carport. $675/MO. Near I-75 & University. 858-7909

BIRMINGHAM - All new contemporary condo. Truly unique residency featuring 3 levels, private court entry, wood floors, 2 bedrooms, 2½ baths, central air, 2 car attached garage. Location & condition is exceptional. 1 yr lease terms. $1,695. 647-6640

BIRMINGHAM CONDO: for sale or lease. Sale price is: $46,900.
Lease: $600/mo. 1 bedroom, 1 bathcarport, air. Call 642-5921

BIRMINGHAM-Stratford Village, 2 bedrooms, all appliances. $750 per month plus utilities and security. 644-5400

438 Ind. / Warehouse Lease or Sale

Industrial, Warehouse & Office Space Below Competitive Rates!

Canton I-275 & Koppernick Rd.
Novi - 9 Mile & Novi Rd.
Warehouse space from 550 sq. ft. to 100,000 sq. ft.
Office space from 100 sq. ft. to 18,000 sq. ft.

IMMEDIATE OCCUPANCY
Answering Service Available
New, beautiful complexes
Office areas air-conditioned
All doors & exterior walls insulated
Overhead doors insulated
High ceiling units

Damavoletes Properties
FOR MORE INFORMATION ON THIS AND OTHER AVAILABLE PROPERTIES CALL: 313-344-9550

412 Townhouses- Condos For Rent

NOVI- Stonehenge, 2 bdr. 1½ bath, basement, garage, air, carpeted, pool, appliances, washer/dryer, clubhouse, $795/mo. 348-7850

NOVI/Walled Lake - Spacious 3 year old lake front 1 bedroom condo, carport, fireplace, air, utility room, garage. Sharp! $575 mo. 477-1932

NOVI - 2 bedroom townhouse condo. Central air, all appliances, basement, garage, pool & tennis.
RICHTER & ASSOCIATES 348-5100

NOVI - 3 bedroom condo, 2½ baths, fireplace, central air, oriel window, appliances. $750/MO. Available now. No Pets. 386-1939

N. CANTON - 3 bedroom, 1½ bath condo includes all appliances, immediate occupancy $650/mo + 1½ mths security after 5pm 455-7411

PLYMOUTH - Brand new 1 bedroom walkout, fireplace, stove, refrigerator, dishwasher, carpeting, etc. $550 month. Call Anne 478-3303

PLYMOUTH, 2 bedroom condo, carport, laundry room, all appliances, vaulted ceilings & skylights. $700. Call Ethel, Real Estate One, 455-7000. 459-8937

PLYMOUTH - 2 yr old, 2 bedroom condo. No pets, $730/mo + security

PLYMOUTH - 2 bedroom condo in secluded area. Walk to Birmingham schools/shopping. Fireplace, stove, newer carpeting, wallpaper, ceiling fan, full basement. Available Aug 1. $690 mo. 334-6041

BIRMINGHAM: 3 bedroom, Quarton Lake area, 2½ baths, family room, fireplace, wood floors, 2 car garage, $950. Available now. 851-0467

BLOOMFIELD Hills - Concord Place condo. 1 bedroom + loft. Central air. Appliances. Private grill. Loft study room. Track lighting. Hardwood floors. Pool/tennis. $750/mo.
Available immediately $780. After 5pm 258-8327
Leave message 852-8400

BLOOMFIELD HILLS - 2300 sq. ft. 3 bedroom, 2 car garage, fireplace, tennis, laundry. No pets. Lease, $1050/mo. 373-9628

BLOOMFIELD HILLS - Attractive Condo with lake access. 2 bedrooms, 2 baths, fireplace, all kitchen appliances, ample storage, basement, 2 car garage. Available now. 1 year lease. $1,000 per month. 646-3200

BLOOMFIELD HILLS Adams Woods condo, 2 bedroom, finished lower level, can be family room or 3rd bedroom & half bath, other 2 bedrooms have full baths. Lovely courtyard view, 1½ car attached garage, $1750 month. Available now. 788-0621

BLOOMFIELD - 2 bedroom/2 bath, formal dining room, private basement, carport, pool, public transportation, easy access to expressways, $850 per month. Available now. 851-6857

CANTON, sharp, 2 bedroom condo, air, 1½ baths, basement, patio, carport, microwave, washer/dryer, pool. After 5pm 517-655-2753

CANTON - 2 bedroom townhouse, 700 sqft, $575. Stove, Refrigerator, private basement. 274-5551

CLOISTERS

14 Mile & Crooks Area

2 bedroom, 1½ bath luxury townhouse. Fully equipped kitchen, full basement, carport, central air, private patio with fenced-in back yard. Heat included. $695 EHO

642-8686
Beneteke & Krue

COUNTRY CLUB MANOR
First floor 2 bedroom condo for rent. Updated baths. Doorwall to patio. $850/per month includes water, heat and air conditioning. 4041 W. Maple Road.

HALL & HUNTER
644-3500

FARMINGTON, Furnished, with linen, 1 bedrooms, includes heat/air dryer. Air, clubhouse, indoor pool. $495. Phone 473-0429

FARMINGTON HILLS - 14 Mile & Orchard Lake Area - Country Glen condo, 1 bedroom, complete kitchen, full basement, rent with option to buy. Meadowmeasser 348-5400

FARMINGTON Hills- Crosswinds, 2 bedrooms, 1½ baths, appliances, skylights, basement, pool, tennis, immediate occupancy. 851-2689

FARMINGTON HILLS - spacious 1 bedroom condo. Fully equipped kitchen with refrigerator, laundry and washer-dryer, carport, pool, tennis courts. $585 month. 737-0078

FARMINGTON HILLS Condo. Spacious 2nd floor unit, 2 bedroom, 2 bath, balcony, pool, garage. Sharp! Includes heat. $740 Rent or Rent / Option-to-buy. 553-8899 or 353-4555 or 737-1651

FARMINGTON HILLS - Farmington Sq. 1 bedroom condo overlooking pool on 3rd floor, immediate occupancy, central air, appliances, carport, basement, clean, heat included. $595. 1½ mo. security. 626-1218

REDFORD TWP. - 1 bedroom upper apt. All appliances including washer & dryer. $595/mo. Call Dave 255-5679

TROY - furnished. Heat & water paid. Share bathroom with mature. No pets. $325 per mo. Call 362-0137

WALLED LAKE/Novi area, 1 bedroom upper flat. Newly redecorated. Quiet neighborhood. AC. Garage. Washer, dryer. $375 mo. 624-7355

412 Townhouses- Condos For Rent

AUBURN HILLS
New 2 bedroom ranch condo, quiet and private, with large deck overlooking woods. Fireplace, all appliances and much more. $899/ per mo.
In Rhodes Management. 652-8221

AUBURN HILLS - 2 bedrooms, 1½ baths, fireplace, heat, well-maintained, carport. $675/MO. Near I-75 & University. 858-7909

BIRMINGHAM - All new contemporary condo. Truly unique residency featuring 3 levels, private court entry, wood floors, 2 bedrooms, 2½ baths, central air, 2 car attached garage. Location & condition is exceptional. 1 yr lease terms. $1,695. 647-6640

BIRMINGHAM CONDO: for sale or lease. Sale price is: $46,900.
Lease: $600/mo. 1 bedroom, 1 bathcarport, air. Call 642-5921

BIRMINGHAM-Stratford Village, 2 bedrooms, all appliances. $750 per month plus utilities and security. 644-5400

438 Ind. / Warehouse Lease or Sale

Industrial, Warehouse & Office Space Below Competitive Rates!

Canton I-275 & Koppernick Rd.
Novi - 9 Mile & Novi Rd.
Warehouse space from 550 sq. ft. to 100,000 sq. ft.
Office space from 100 sq. ft. to 18,000 sq. ft.

IMMEDIATE OCCUPANCY
Answering Service Available
New, beautiful complexes
Office areas air-conditioned
All doors & exterior walls insulated
Overhead doors insulated
High ceiling units

Damavoletes Properties
FOR MORE INFORMATION ON THIS AND OTHER AVAILABLE PROPERTIES CALL: 313-344-9550

412 Townhouses- Condos For Rent

NOVI- Stonehenge, 2 bdr. 1½ bath, basement, garage, air, carpeted, pool, appliances, washer/dryer, clubhouse, $795/mo. 348-7850

NOVI/Walled Lake - Spacious 3 year old lake front 1 bedroom condo, carport, fireplace, air, utility room, garage. Sharp! $575 mo. 477-1932

NOVI - 2 bedroom townhouse condo. Central air, all appliances, basement, garage, pool & tennis.
RICHTER & ASSOCIATES 348-5100

NOVI - 3 bedroom condo, 2½ baths, fireplace, central air, oriel window, appliances. $750/MO. Available now. No Pets. 386-1939

N. CANTON - 3 bedroom, 1½ bath condo includes all appliances, immediate occupancy $650/mo + 1½ mths security after 5pm 455-7411

PLYMOUTH - Brand new 1 bedroom walkout, fireplace, stove, refrigerator, dishwasher, carpeting, etc. $550 month. Call Anne 478-3303

PLYMOUTH, 2 bedroom condo, carport, laundry room, all appliances, vaulted ceilings & skylights. $700. Call Ethel, Real Estate One, 455-7000. 459-8937

PLYMOUTH - 2 yr old, 2 bedroom condo. No pets, $730/mo + security

PLYMOUTH - 2 bedroom condo in secluded area. Walk to Birmingham schools/shopping. Fireplace, stove, newer carpeting, wallpaper, ceiling fan, full basement. Available Aug 1. $690 mo. 334-6041

BIRMINGHAM: 3 bedroom, Quarton Lake area, 2½ baths, family room, fireplace, wood floors, 2 car garage, $950. Available now. 851-0467

BLOOMFIELD Hills - Concord Place condo. 1 bedroom + loft. Central air. Appliances. Private grill. Loft study room. Track lighting. Hardwood floors. Pool/tennis. $750/mo.
Available immediately $780. After 5pm 258-8327
Leave message 852-8400

BLOOMFIELD HILLS - 2300 sq. ft. 3 bedroom, 2 car garage, fireplace, tennis, laundry. No pets. Lease, $1050/mo. 373-9628

BLOOMFIELD HILLS - Attractive Condo with lake access. 2 bedrooms, 2 baths, fireplace, all kitchen appliances, ample storage, basement, 2 car garage. Available now. 1 year lease. $1,000 per month. 646-3200

BLOOMFIELD HILLS Adams Woods condo, 2 bedroom, finished lower level, can be family room or 3rd bedroom & half bath, other 2 bedrooms have full baths. Lovely courtyard view, 1½ car attached garage, $1750 month. Available now. 788-0621

BLOOMFIELD - 2 bedroom/2 bath, formal dining room, private basement, carport, pool, public transportation, easy access to expressways, $850 per month. Available now. 851-6857

CANTON, sharp, 2 bedroom condo, air, 1½ baths, basement, patio, carport, microwave, washer/dryer, pool. After 5pm 517-655-2753

CANTON - 2 bedroom townhouse, 700 sqft, $575. Stove, Refrigerator, private basement. 274-5551

CLOISTERS

14 Mile & Crooks Area

2 bedroom, 1½ bath luxury townhouse. Fully equipped kitchen, full basement, carport, central air, private patio with fenced-in back yard. Heat included. $695 EHO

642-8686
Beneteke & Krue

COUNTRY CLUB MANOR
First floor 2 bedroom condo for rent. Updated baths. Doorwall to patio. $850/per month includes water, heat and air conditioning. 4041 W. Maple Road.

HALL & HUNTER
644-3500

FARMINGTON, Furnished, with linen, 1 bedrooms, includes heat/air dryer. Air, clubhouse, indoor pool. $495. Phone 473-0429

FARMINGTON HILLS - 14 Mile & Orchard Lake Area - Country Glen condo, 1 bedroom, complete kitchen, full basement, rent with option to buy. Meadowmeasser 348-5400

FARMINGTON Hills- Crosswinds, 2 bedrooms, 1½ baths, appliances, skylights, basement, pool, tennis, immediate occupancy. 851-2689

FARMINGTON HILLS - spacious 1 bedroom condo. Fully equipped kitchen with refrigerator, laundry and washer-dryer, carport, pool, tennis courts. $585 month. 737-0078

FARMINGTON HILLS Condo. Spacious 2nd floor unit, 2 bedroom, 2 bath, balcony, pool, garage. Sharp! Includes heat. $740 Rent or Rent / Option-to-buy. 553-8899 or 353-4555 or 737-1651

FARMINGTON HILLS - Farmington Sq. 1 bedroom condo overlooking pool on 3rd floor, immediate occupancy, central air, appliances, carport, basement, clean, heat included. $595. 1½ mo. security. 626-1218

REDFORD TWP. - 1 bedroom upper apt. All appliances including washer & dryer. $595/mo. Call Dave 255-5679

TROY - furnished. Heat & water paid. Share bathroom with mature. No pets. $325 per mo. Call 362-0137

WALLED LAKE/Novi area, 1 bedroom upper flat. Newly redecorated. Quiet neighborhood. AC. Garage. Washer, dryer. $375 mo. 624-7355

412 Townhouses- Condos For Rent

AUBURN HILLS
New 2 bedroom ranch condo, quiet and private, with large deck overlooking woods. Fireplace, all appliances and much more. $899/ per mo.
In Rhodes Management. 652-8221

AUBURN HILLS - 2 bedrooms, 1½ baths, fireplace, heat, well-maintained, carport. $675/MO. Near I-75 & University. 858-7909

BIRMINGHAM - All new contemporary condo. Truly unique residency featuring 3 levels, private court entry, wood floors, 2 bedrooms, 2½ baths, central air, 2 car attached garage. Location & condition is exceptional. 1 yr lease terms. $1,695. 647-6640

BIRMINGHAM CONDO: for sale or lease. Sale price is: $46,900.
Lease: $600/mo. 1 bedroom, 1 bathcarport, air. Call 642-5921

BIRMINGHAM-Stratford Village, 2 bedrooms, all appliances. $750 per month plus utilities and security. 644-5400

438 Ind. / Warehouse Lease or Sale

Industrial, Warehouse & Office Space Below Competitive Rates!

Canton I-275 & Koppernick Rd.
Novi - 9 Mile & Novi Rd.
Warehouse space from 550 sq. ft. to 100,000 sq. ft.
Office space from 100 sq. ft. to 18,000 sq. ft.

IMMEDIATE OCCUPANCY
Answering Service Available
New, beautiful complexes
Office areas air-conditioned
All doors & exterior walls insulated
Overhead doors insulated
High ceiling units

Damavoletes Properties
FOR MORE INFORMATION ON THIS AND OTHER AVAILABLE PROPERTIES CALL: 313-344-9550

500 Help Wanted

ALARM SERVICE/ INSTALLERS
"EARN WHILE YOU LEARN"
Immediate openings exists for those individuals who are highly motivated and interested in the alarm industry. We are willing to train those individuals who are graduates of an area technic trade school or have experience in the electrical trades. Shift work exist on day, afternoon, and midnight shifts. Call for an appointment today 425-1000 or apply in person at 20600 Southfield Rd., Southfield.

APARTMENT-CONDO MAINTENANCE
To supervisor maintenance employees and many sub contractors and related services with administration of 250 unit townhouse complex in Farmington Hills. Retirees welcome to apply. Very stable, permanent, year round work. Knowledge of maintenance, skilled trades, business administration helpful. Flexible time either 8-4:30 or 9-5:30 depending on conditions. Send resume of experience, advantages & salary requirements to Lyle, P.O. Box 114, Novi, Mich., 48050

APARTMENT MANAGER
Attractive apartment complex is looking for a hard working employee with opportunity for a Manager. Candidate must be mature, have 2 years experience in all facets of apartment management. Call the Ivy Bridge, 10am-5pm, at 478-0322

APPLIANCE SERVICE TECH
Immediate openings for experienced techs (up to $%6,000), benefits, great opportunity.
APPLICATIONS being accepted for formation of classical sacred vocal quartet at First Congregational Church 851-4080

APPOINTMENT SETTERS
Needed to solicit new business, daily, 9-1pm. Southfield office. Call Mark Cooper 354-8310

APPOINTMENT SETTERS-
$6-$9/hr, salary plus bonus. Make appointments for local stores in Livonia. We train 16 or older. Weekly salary. Flexible evening & weekend shifts. Call Diane 427-9330

APT MAINTENANCE
Excellent rub community in Canton. Two white person with experience in painting and apt turn overs. Must have driver's license & be bondable. A plumbing repair. Excellent growth potential for individual. Apply at: Fairway Club Apts, 40530 Temarack Dr., Canton. Ask for Shannon. 728-1106

ARBOR DRUGS
CASHIER & STOCK HELP
Full & Part-time
Full add part-time opportunities for mature, dependable cashiers and stock help. As one of America's fastest growing drug store chains, Arbor Drugs offers flexible hours, employee discount, paid benefits and a clean, pleasant atmosphere. Cashiers must be at least 18 years of age. Stop in today for application.
ARBOR DRUGS of LIVONIA
Newburgh & Middlebelt
ARBOR DRUGS - INKSTER
27365 Cherry Hill/Inkster Rd.
"An Equal Opportunity Employer"

ARCHITECTURAL Draftsperson for
Farmington Hills office. Minimum 2 years commercial & retail experience. Resumes only. Hunter Five Architect, 31275 Nw Hwy., Ste 237, Farmington Hills 48018

AREA SUPERVISOR for 3 residential properties. Experience required. Salary open. Please send resume to Box 9020 Observer & Eccentric Newspapers, 36251 Schoolcraft Rd., Livonia, Michigan 48150

500 Help Wanted

ART & FRAME wholesaler has part-time openings in delivery and stock management. Flexible schedule, ideal for college students. 477-3553

ART GALLERY ASSISTANT
experienced in art history & sales for Southfield area. Call 358-5421

ARTISTS, HITPES?
Picture frame shop needs framer/ sales person. Full or part time, no experience necessary. Frames Unlimited, Farmington Hills. 553-3220

ARTISTIC, creative crafts persons for a growing gallery & picture framing business. Full & part time positions available. 477-7090

ASPHALT LABORERS - no experience necessary. Apply in person T & M Asphalt Sealcoating, 4755 Old Plank Rd., Milford.
An Equal Opportunity Employer
An Equal Opportunity Employer

ASSEMBLER - medium sized manufacturer in Wixom is looking for individual with good mechanical ability for assembly of special industrial equipment. Welding ability a plus. Send resume of experience, advantages & salary requirements to Lyle, P.O. Box 114, Novi, Mich., 48050

ASSEMBLY

A major automotive supplier is hiring 90 people for assembly employment, 40 hours per week plus overtime. Light assembly work. Females encouraged to apply. Must be able to work in the Detroit area. Bonus incentives & other benefits available. Apply at the office of this major company by applying Mon. thru Fri. between 3-5pm at:

SOMEBODY SOMETIME
18320 Middlebelt
Parkside Pavilion
Livonia 522-3900

ASSEMBLY, PACKING & DRIVERS
Excellent starting wage & benefits. Apply in person at: Ann Arbor Observer & Eccentric Newspapers, 1009 W 8 Mile Rd (near Farmington Rd.).

ASSISTANT for Civil Engineering. Must survey, have experience for construction layout. Experienced in engineering math, instrumentation. Also an entry level position available.
Call 477-8494

ASSISTANT MANAGER
GROUP HOME
Looking for a challenge? Home in Canton has openings for developmentally Disabled Adults - seeks dynamic Assistant Manager. Degree in management experience. College helpful. Compensation commensurate. Call 10am-4pm. 454-1130

ASSISTANT MANAGER
& Merchandiser. Are you interested in working for exciting fast paced beauty industry? Our local store in Livonia has an immediate opening for an assistant manager. Must have minimum Sales, retail or cosmetology experience. Excellent compensation, growth & sharing & more. Call Mon. thru Fri. 10am-5pm. 427-4342

ASSISTANT Manager, Group Home
Canton. Assistant Manager & Counselor individual needed immediately for small APC group home in Plymouth, Michigan. Must have good interpersonal skills, be WK/S/MORC trained, current in CPR & First Aid, have good administrative & supervisory skills & be able to work with adults with MR. Competitive salary & benefits plus opportunity for advancement. Call Mon-Fri., 9am-5pm. 569-4929

ASSISTANT MANAGER - for Model
Mart. Interior design experience helpful, must have references.
Call 642-5195

ASSISTANT MANAGER/SALES
Position available for experience in fur and leather coats. Full-time with part-time positions. Sana Furs & Leathers, 12 Oaks Mall & Livonia Mall 348-7060

500 Help Wanted

ASSISTANT MANAGER - experience preferred, 18 or over for Red Devil Pizza Bakery in Canton.
454-4300

ASSISTANT MANAGER needed for Farmington Hills tennis club, 20-30 hours/week. Hours at $6.00 per hr to start. Must be outgoing, responsible, and enjoy working with people. Call Steve 661-0940 ask for Jeff or Jim.

ASSISTANT MANAGERS
TO $25,000 PLUS BONUS
Major retail chain expanding. Territories available, previous retail experience. Grocery, health & beauty aids, drugstore, etc. Openings in all areas.
Employment Center, Inc. 569-1636

ASSISTANT MANAGER
Established multi-sport club in Birmingham is looking for a creative, personable individual with management experience to oversee club operations. Responsibilities will encompass all aspects of club management. Position available immediately. Salary in the $20K range + salary + benefits + commissions. Send resume in confidence to:
Thomas J. Lacey
Vice President/General Manager
Beverly Hills Racquet & Health Club
31555 Southfield Road
Birmingham, MI 48009

ASSOC. PROOFREADER
A large international CPA firm located in the Southfield Town Center Area is opening on their administrative staff a full time proofreader position. Applicants must have an excellent engineering background, spelling skills & good organizational ability. Duties include proofing financial sheets, financial statements, internal control procedures, proposals & special reports, as well as collating, finding & distributing documents. Must be willing to accept additional responsibilities. Send resume in confidence to: Ann Arbor Observer & Eccentric Newspapers, Personnel Dept., 36251 Schoolcraft Rd., Livonia, Michigan 48150

ATTENTION - HIRING!
Can you work 2 days? Make approx. $17,840 - $69,485 Call
(1)-602-838-8885 Ext. 12526

ATTENTION HOMEMAKERS
Train in your neighborhood. Work hallways & laundry rooms in apartments. Day work hours. Weekends & holidays off. Paid holidays, vacation. Call Mon.-Fri 8am-3pm. 427-4342

ATTENTION
Starting From
$4.25 - $5.25/HR.
Long & short term assignments available.
● ASSEMBLERS
● DRIVERS
● MACHINE OPERATORS (experienced)
● GENERAL LABORERS
Day & afternoon shifts available. Dependability & your own reliable transportation a must. Top Pay, benefits & insurance available.
Call today

CORPORATE PERSONNEL SERVICES
Livonia 478-1010
Plymouth 454-4616

ATTENTION 18-21
INTERESTED IN FREE TRAINING?

JOB SKILLS AVAILABLE IN
• Clerical/Word processing
• Accounting
• CAD
• CAM
• Electronics
• Restaurant Occupations
• Auto Technician
• Health Occupations
• Building Maintenance
• Printing Technology
• Security Guard

Contact:
WAYNE-WESTLAND
COMMUNITY SCHOOLS
For qualifications call:
595-2314
An Equal Opportunity Employer

AUDIO VISUAL company has entry level position open for a Set-Up/Technician. No experience necessary. $14,300 to start
AUDIO VISUAL TECHNICIAN with knowledge in audio, video or lighting. Send resume to Box 327, Birmingham, 48012

AUTO BODY SHOP PORTER-Resi-
dential Dealership. Apply in person 28829 Orchard Lake Rd. between 12 & 13 Mile, Farmington Hills.

AUTO BODY SHOP PAINTER -
Must be experienced & reliable. Apply 28829 Orchard Lake, between 12 & 13 Mile, Farmington Hills.

AUTO DEALER TECHNICIAN 2 Positions Open - Light Repair & Maintenance - Used Car Repair on all Makes. Must have -Experience; Certified - Flexible - Good Driving Record.
Excellent Pay & Benefits available. Call 8 to 5. Mon thru Fri. at 398-8800

2 full time openings for New Car Cleaning. Male or Female, not under 18 with valid license, apply in person. Mathews, Hargreaves Serpentini Dealership, 21 mile, W. of I-75. Royal Oak. Ask for Ernie

AUTO DEALER
Is looking for mature, female or retiree $4.25 hourly to start. Maaco Auto Painting, Garden City.
522-1111

500 Help Wanted

AUTOMATIC screw machine Acme B, Davenport operators, days, nights, full time, benefits, experience required. 261-0644

AUTOMATIC screw machine trainee, day shift, full time, $5/hr. Benefits. 24650 N. Industrial Dr., N. of Grand River between Haggerty & Halsted

AUTO MECHANIC
Experience Necessary. Top pay, top benefits. Apply in person: Page Toyota, 81's & Telegraph

AUTO MECHANIC TRAINEE
Apply in person
Page Toyota
8's & Telegraph

AUTO MECHANICS
Must know light & heavy repair and be State Certified. Minimum 2 years experience. Salary $20K + Call for appointment 522-3328

AUTO MECHANIC
New Car Technician for Lincoln Mercury Dealership. Duties include new car prep, recall & selection of new vehicles & repairs. State License required. Apply: Service Manager, Apollo Lincoln Mercury, 2100 Stadium Road, Ann Arbor 668-6100

AUTO MECHANIC
MURPHY'S BRAKE SHOPS
in
Livonia
NOW HIRING EXPERIENCED
BRAKE MECHANICS
REQUIREMENTS:
• Must be certified brake mechanic
• Must have driver's license
• Must have your own tools
WE OFFER:
• Excellent Guaranteed Salary
• Five (5) day work week
• Paid vacation & holidays
• PLUS EXCELLENT BENEFITS

INCLUDING:
• Superior health insurance
• Outstanding profit sharing
• Paid holidays
• Comprehensive insurance plan

Call during store hours
422-5540
Ask for Bill Stewart

AUTO MECHANIC. Experienced brakes & mufflers. Excellent salary & commission. Insurance. 968-0662 after 5pm 559-8032

AUTO MECHANIC
Expanding import auto dealer needs experienced mechanic to work on a variety of foreign and domestic cars. Apply in person at Autohaus Inc., 26429 Michigan Ave. Dearborn Ask for Jeff Geyer

AUTO MECHANIC
Entry level position - open to new car prep department. Some mechanical ability, a plus. Full time position, excellent pay and benefits. Contact Tim Bielaczyc

Bob Jeannotte
PONTIAC GMC
Plymouth, MI
453-2500
Auto Porter
Due to increased business and expansion our automotive dealership is in need of porters for 2 department. Apply in person: Bob Jeannotte Honda, 26429 Michigan Avenue, Inkster See Used Car or Service department.

500 Help Wanted

AUTOMOTIVE ENGINEERING OPPORTUNITIES
This is your opportunity to join a major producer of ignition wire, battery cables, and other wire products for automotive OEM's. We are a progressive organization with the opportunity for growth, rewarding, and challenging our top technical talent. Opportunities currently exist in the following areas.

Engineering R&D Manager
Will be directing the thermoplastic and thermoset compounding and wire development efforts of a technical research team. Responsibilities will include project planning and evaluation, definition of program goals and budgetary management. A minimum background of a B.S. degree in a technical discipline along with at least six years of wire and cable development and engineering/process experience is preferred.

R&D Technicians
Responsibilities include handling a variety of tests, setting schedules, writing test reports, SQM statistics, and writing test procedures. Must have associate's degree and some experience as a lab technician in the plastics or wire industry. Some drafting and mechanical ability necessary.

Customer Liaison Engineer
Will be working as a resident engineer in a customer facility. Job responsibilities will be to assist in the technical troubleshooting of engineering assignments. Must have excellent communications skills. Position interfaces with Engineering, Purchasing and Marketing personnel of both customer and the company. A minimum background of a B.S. degree in a technical discipline along with 2 years of direct customer contact experience.

Sales Representative
This position will be working with OEM's and Tier 1 suppliers of wire systems. You will assist in the development of new products and markets. This position requires moderate to heavy travel. Must have a B.S. degree in engineering with five years sales experience dealing with OEM's and Tier 1 suppliers. Components Manufacturers. This position includes company car & benefits.

Salary benefits and professional prospects are excellent. For prompt, confidential consideration, please send your resume to:

Box 620
Observer & Eccentric Newspapers
36251 Schoolcraft Rd. Livonia, Michigan 48150

An Equal Opportunity Employer

AUTOMOTIVE
TIRE INSTALLERS & GENERAL SERVICE Belle Tire now accepting applications for full time positions. $300 per wk. plus benefits & great career opportunity. Apply in person at right individuals
Plymouth: 453-5300; Farmington: 474-5042; W. Bloomfield 851-4600

AUTO PARTS DELIVERY DRIVER
Full time. Must have own driving record
Apply in person at:
Plymouth Auto Parts
Main & Church
Plymouth 453-5330

AUTO PARTS WAREHOUSE
Farmington Hills. Office work/some driving. Insurance/vacations. Starts $4.25 Call 471-7222

AUTO PORTER for used car office. Must be dependable and have good driving record. Call Gordon Chevrolet at 427-6200

AUTO PORTER
Must be dependable and have a good driving record. Hard worker only, need apply. Excellent opportunity for the right individual. Apply to
ERHARD BMW
24130 Telegraph
Southfield
352-6030

AUTO PORTER
Small lot - learn the business
$180 a week to start
Call 538-1276

AUTO PORTER
Sunshine Acura is looking for a few good associates, full time positions. Apply in person
SUNSHINE ACURA
34900 Grand River
Farmington Hills

AUTO RECONDITIONING
Experienced in chem-dip & painting
Phone 344-9701

AUTO RECONDITIONING
Learn how to do Auto Reconditioning. Must be 17 or older, motivated, dependable & have a good driving record for best worker. Part time, full time positions available. Call 477-1700

AUTO SALES
New & Used Sales position. No experience necessary. Farmington Hills. 474-0500

AUTO SERVICE TECHNICIANS
State certified technician; great working conditions; good pay; and dental plan; excellent pay, plenty of work, experience is preferred. Please contact Bob Brant Service Coordinator
Hines Park Lincoln-Mercury
453-2424

AUTO TECH
ARE YOU A GOOD ONE?
Do you want to be a part of a winning team. Our brand new service center offers you: excellent working conditions, major benefit package & the latest start with the right equipment. Deck Scott Dodge is looking for a select few to be part of our winning team. Interested staff. For further information & appointment please contact Bob Brant at 261-4400 ext 15
962-3322 ext 15

AUTO TECHNICIAN
Stereos, instrument clusters auto electronics. Must be neat, clean & smoker. Have own tools, wage & benefit package.
Call for appointment Call 522-4875

AUTO TECHNICIANS
For full service dealership. Call Now no experience necessary. Salary negotiable - commission. Insurance. 968-0662 after 5pm 559-8032

AUTO TECHNICIANS
Immediate opening for apprentice & technician positions. Must be willing to be qualified applicants. Call Family Auto Care Lanes 477-5210

AUTO TECHNICIAN
WANTED for Goodyear Auto Service Work with the Winner Care One team. Full benefits, very competitive hours & good pay.
Apply in person at:
March Tire Co.
Ann Arbor-Saline Rd.
Plymouth Rick 454-0440
Canton

BAKERY COUNTER PERSON
Apply in person: Baking by the Acers, 29207 Southfield Rd in Southfield Commons N. of 12 Mile

BANQUET MANAGER
Large luxury hotel has an immediate need for a banquet manager. The candidate should possess prior banquet experience and management skills. Respond by resume to Banquet Manager, P.O. Box 3068, Farmington Hills, MI 48333

500 Help Wanted

BAKERY NEEDS ... Part-time Sales Help. Excellent morning hours & pay. No weekends. Apply in person: Sheridan Bakery, 3642 Rochester Rd. Troy, ½ N. of Big Beaver

BANK TELLERS TO $235 WK.
Employer pays fee. Previous teller experience preferred.
Employment Center, Inc. 569-1636

BARBER & HAIR STYLIST
full or part-time sale for Cheryl Carlton Salon on Grand River in Farmington 478-1729

BASKIN ROBBINS
Management trainee, over 18. Mon-Fri 9am-2pm. 29813 Orchard Lake Rd. Keego Harbor. 682-2140

BE A FASHION LEADER
Do you enjoy working with people? Are you enthusiastic? We have a fantastic opportunity for you as a member of our team. Enjoy the many competitive wages, liberal merchandise discounts & opportunities for advancement!!! Many of our managers began their career as sales associates.
We offer flexible schedules & have openings for full time, part time & seasonal help.
Winkelman's
Wonderand Mall
Plymouth Road/Middlebelt
An Equal Opportunity Employer

BE A VOICE FOR DSOH
If you know & enjoy classical music & you're looking for a part time job, Detroit Symphony Orchestra's Hall needs you. Great hours. Part time, evening shifts available.
Call 833-3700 ext 1167

BEGIN YOUR CAREER Path at Hampton Inn Flexible hours Entry level position Management training Great experience Call or apply in person Hampton Inn 29200 Northwestern Southfield 356-5500
An Equal Opportunity Employer

BENCH HAND/METAL FINISHER
Small aluminum door manufacturer has full time position available for hand/metal finisher to fabricate & finish aluminum doors. Need 1 year experience. Benefits! Resume & appointment 10am-1 only 453-2950

BEST PART TIME JOB IN TOWN!
Dair America Marketing, a national marketing company, has part time jobs for articulate individuals who enjoy working with people. Our work is done in a new 75's Big Beaver location. We offer permanent year around work with an excellent income opportunity.
Guaranteed salary/commission environment.
$7-$10/hr.
Flexible hours PM & Saturdays. Call Mr. Hayes for interview
244-8960

BILLING CLERK
Person needed to handle order processing & billing. Must be good at basic math. Should be detail oriented & accurate. Quick typing & computer experience helpful. Shipping experience helpful. Send resume to: Aquatec Chemical Int'l Inc. 24700 Interstate Blvd. 208 Auburn Ave. Pontiac, MI 48058. No phone calls accepted.
Equal Opportunity Employer M/F

BINDERY
A work book/bindery needed for bindery, entry level. Schoolcraft between Levan & Newburg. Call between 9-3 422-2876

500 Help Wanted

BLUE JEAN JOBS
Troy
362-1180

KELLY TEMPORARY SERVICES
The Kelly Girl® People
The First And The Best
Not An Agency, Never A Fee
Equal Opportunity Employer

BLUEPRINT MACHINE OPERATOR
Experienced operator needed immediately, on day & afternoon shifts in the Livonia, Troy & Detroit area. Full time, part time. Salary $5.00 per hour to start. Call or apply in person at above. Please call for an appointment

CORPORATE PERSONNEL SERVICES
Livonia 478-1010
Warren 751-1670
Troy 643-7840

Board Hangers: Finish Tapperers & Laborers needed to start immediately. Full time. Rochester Hills. Call after 7pm 347-4798

BODY SHOP administrating assistant wanted to assist owner. Excellent pay and benefits
Apply in person
453-1100

BODY SHOP PORTER for auto dealership. Apply in person at 29720 Southfield Rd. Southfield. Ask for Jeff

BODY SHOP WRITEUP PERSON
No experience necessary. Apply within the body shop, see Tony Bonnici at Bob Jeannotte Pontiac 30777 Plymouth Rd. Livonia

BOOKKEEPER wanted for Ford Dealer in Plymouth. Experienced in accounts payable and receivable, payroll & G.L. Box 626 Observer & Eccentric Newspapers 36251 Schoolcraft Rd. Livonia, Michigan 48150

BOOKKEEPER
Recent college grads/ Detroit-based company is seeking a College graduate/ate for the Accounting Dept. Preferred candidate should have an Associate Degree or better. Previous bookkeeping experience a Plus. Compensation includes full benefit package. Send resume and/or experience. Qualified candidates send resume to:

BOOKKEEPER
P.O. Box 79
Detroit, MI 48231

BORING MILL OPERATOR
with experience days. Inverse Southfield area. 356-7670

BOY SITTER needed in my home for 14 mth old and 4½ yr old Tues-Fri transportation needed. non smoker. References and lots of love please
642-2876

500 Help Wanted

BRAKE & SHEAR OPERATOR
Experience required. Send resume Box 482, Observer & Eccentric Newspapers, 36251 Schoolcraft Rd., Livonia, Michigan 48150

BRIDGEPORT MILLHAND
$6-$12 to start. Minimum 3 years experience. Must be familiar with detail work and close tolerances. Immediate benefits. Call John at 778-9171

BRIDGEPORT OPERATORS
BENCH LEADERS
LATHE HANDS
WELDERS
Minimum 5 years experience
Wages equal to ability. Steady work
Apply in person
GLOW
MACHINE PRODUCTS
8610 Lyndon, Detroit

BRIDGEPORT OPERATOR
Experienced on detail work for job shop in Livonia. Call 464-1035 or apply at 34735 Glendale

BRIDGEPORT OPERATOR
Job shop experience. Long program. Retirees welcome. Apply in person: Wailing Ind. 2nd & 2345 Industrial Park Farmington Hills

Building Engineer

Technicolor Video Cassette of Michigan, Inc., a leader in the home video entertainment industry is currently seeking a Building Engineer.

The successful candidate will possess a First Class Refrigeration License and will be required to obtain a Boiler License. Must have 5 or more years experience in facilities maintenance and be able to work on off shift basis. Good oral and written communications skills required.

Candidates possessing the necessary qualifications for this position are urged to submit their resumes and salary history/requirements to:
Technicolor Video Cassette of Michigan, Inc.
Attention: Human Resources - BE
39000 7 Mile Road
Livonia, MI 48152
Equal Opportunity Employer M/F

BURLINGTON Coat Factory: full & part time positions, applications/interviews for the following departments: Management, Sales, Cashiers, Security. A Burlington Coat Factory store at: 29720 Southfield Rd. Southfield, MI. Apply in person

CAB DRIVERS WANTED
Female or male
Driving with insurance 968-0662
Call Royal Cab 358-2400

CABINET MAKER
Custom Jewelry Store needs person with 2 years experience in assembly, repair & installation of jewelry cases. Benefits. 477-1421 477-3223

CABINETRY for auto dealership. Experienced plastics laminate cabinet maker. References needed. Call Ron 585-0240

CAD/CAM OPERATOR
Experienced on Gerber. No software. Automotive fixturing background a plus. Call 348-1250

CAKE DECORATOR &
SALES HELP. Experience preferred but will train. Wages dependent upon experience. Advancement & benefits Call 534-4900 or 581-5702

CASHIER - MATURE
for Rochester area Men's Store. Call Mon or Both
CASHIER - Midnight shift. Full and part time immediate opening $5.00 to start with advancement. Farmington Hills Shell Auto Care 553-2622

500 Help Wanted

CAN'T TYPE? CALL KELLY!
● Distribution/Packaging Clerks (in Westland & Livonia)
1st, 2nd and weekend only shifts
● Small parts assembly working in Canton (days)
● Long term steady jobs
Call for more information
Livonia 522-3922
29449 W. Six Mile Rd.
Livonia, MI 48152
Garden City 422-0269
29236 Ford Rd
Garden City, MI 48135

KELLY TEMPORARY SERVICES

The Kelly Girl® People
The First And The Best
Not An Agency, Never A Fee
Equal Opportunity Employer M/F/H

CARE GIVER for child. Experience & training preferred
Livingston County
Gallagher Infant Care Co. 477-7574

CARETAKER
Call in person for Caretaker at beautiful 72 Unit Apartment Complex on Grand River in Farmington for handy people who are interested in Apartment repair work. Maintenance 2 bedroom townhouse included along with a small salary.
Call John 563-1418

A-1 HANDYMAN
No job too large or small
Plumbing, carpentry
Very reasonable
360-1487

DUN-IT-ALL
Home Care & Improvement
Carpentry, Painting, Etc.
Phone Anytime 689-4507

EAGLE ALUMINUM SIDING & MAN-DYMAN - Aluminum & vinyl, carpentry, wood decks, tile, plumbing & more! 471-2911

HANDYMAN JACK
General Maintenance
Repairs of Electrical, Plumbing, Doors, Locks, Etc. 737-9095

HOME IMPROVEMENTS
Free Est. Senior Citizen Discounts
Insured. Reliable Quality Work
Call 326-8206

Home Repairs & Maintenance
All Types of Work
Call Dave
420-1911

Retired Handyman
All types of work. 477-3729

105 Hauling

A-1 HAULING. Moving. Scrap metal. Cleaning basements, garages, attics. Stores, etc. Any size load. Quick service. Free Est. Serving Wayne & Oakland County area. Any location. 547-2784 or 558-8138

● CHEAP HAULING
Have a sheet drive pickup. We will move anything, anywhere. Call Sean or leave message at 847-9611

GENERAL HAULING
Concrete break-out to trash & removing debris. Priced by pick-up or dump truck loads. 557-9275

HONEST PRICES
TRASH REMOVAL
Building sites, garages, basements, attics. Fast service. 476-7643

MICK & DAGO HAULING
SPRING CLEANUP
Construction clean-up, residential, commercial. Yards, garages, basements, tree trimming. Shed & garages tear down. 477-6009

TRASH REMOVAL
Free Estimates - Senior Discount
Reasonable rates 353-9250

110 Housecleaning

AFFORDABLE HOME CLEANING.
BY SUBURBAN
Call Cindy at 561-9820 Mon. thru Fri. 9am till 4pm. Gift Certificates available. Fully insured. 561-9820

MORE ADS ON THE NEXT PAGE

500 Help Wanted

CASH VAULT TELLER
Full time position is available at our bank in Troy for a cash vault teller. This position involves working on our coin processing machine as well as processing & verifying deposits. Candidates should have at least 1 yr cash handling experience, preferably teller or cash vault. Some bank commercial use with experience. Qualified candidates please submit your Personnel Dept during regular business hours at 362-2216 or 362-2218
Equal Opportunity Employer M/F

CEMENT FINISHERS
Full and part time. Must be experienced and have own transportation
Canton Tree 981-1039

CHILD CARE
Due to increased Fall enrollment, Kinder. Care - Learning Centers are now accepting applications for Care Givers and Pre-School Teachers. Full-time and part-time positions are available for infant/toddler care givers, preschool and school age activities with pre-schoolers, and activities for children with special needs. Position includes paid holidays, health/life/dental insurance, vacation, personal leave, child care tuition discount and a retirement plan. Apply Kinder Care location: Troy (3), Livonia (2), Farmington Hills (2). Starting rate $4.25 per hour.

CHILD CARE
Livonia Public Schools Community Education Services, Jackson Center is in need of adult helpers, full & part time. Starting $3.00 per hour
Call Lois Mize 523-9298

CHILD CARE STAFF
& ASSISTANT DIRECTOR
Open 7 days a week
Full and part time positions
Holy Family Academy
36110 W. Maple at Lahser
32875 Northwestern Hwy., S. of 14
Call Mrs. Gallagher at 855-0644
Interviews available in the Farmington area. Call 737-9090 for more information
Equal Opp. Employer
Contact Dave

CHILD DANCE INSTRUCTOR
Experienced Sept-June Jazz, Tap & Ballet classes
1994 A Woodward, Suite 136
Bloomfield Hills, MI 48013

CHINA & GIFT SALESPERSON
Hessigs's at the 12 Oaks Mall. Now hiring for Christmas. Flexible hours for homemakers and other part-time people. Full time for full time people. Competitive pay & benefits. Apply in person at:
CITY OF BIRMINGHAM School Crossing Guard Mornings, noon & afternoons. $4 per hour minimum of $15 per day. No benefits. Contact Jim Crawford - 644-1800 ext. 293

CLEANING - PART TIME
Must be Bailey Park Buyer & have own transportation. Evening work. 20 - 25 hrs per week. Call Sandy at 540-5400

CLEANING POSITIONS Available immediately 2am to 8am in the Troy/Southfield area. Responsibility a must!! Starting wage, $5/hr. Call 557-4600

CLERK/S/CASHIER - Midnight shift. Full/part time. Honest, reliable person to work in Farmington Area. Apply at: 29717 Grand River Farmington

COACHES - High school girls softball. Contact Norm Quinn, Director of Athletics, Bloomfield Hills Schools, 4175 Andover, Bloomfield Hills
An Equal Opportunity Employer

COLLEGE STUDENTS
Drive Ice Cream Trucks
Routes in Livonia and suburbs.
Apply 12 noon-3pm, at Penguin Ice Cream. 34025 Schoolcraft, Livonia, or call 522-7751

500 Help Wanted

COOK
Part or full time. Sandwich board.
DISHWASHERS
Part-time for evenings.
Apply in person
COZY CAFE
15 Forest Place, Plymouth
On call after 7:30pm 455-3210

COORDINATOR
PERSONNEL/BENEFITS/
ADMINISTRATION & PAYROLL
Must be experienced and proficient in all phases of human resources/personnel/benefits. Administration of payroll, including 941 medical 5500's, pension & 401K. Must possess excellent communication skills, analytical & math skills, able to operate electronic typewriter & skilled in the administration of reports through personal computer and main frame manipulation. A confidential responsible position - salary range dependent on former is required for this position. Send resume with salary history and previous experience and responsibilities outlined in detail including salary requirements to Box 852 Observer & Eccentric Newspapers, 36251 Schoolcraft Rd. Livonia, Michigan 48150

COPIER OPERATORS
Several immediate openings for experienced Xerox or Kodak Hi-Speed operators in Kodak Hi-Speed operators accounts. Well known national management company.
For interviews call Mr. J. Stoner
(313) 961-1660
NATIONAL REPRODUCTIONS CORPORATION

CORPORATE CONTROLLER
Growing, Livonia based Printing Firm Real Estate Development & Management Firm seeks Controller to work with Real Estate/Tax background. Degree required. Controller 4 Yr. Degree required. Computer experience a must. Definite Plus. Excellent benefits, salary commensurate with experience. Send resume with complete salary history to:
Certified Graphics Inc.
38345 W. 10 Mile, Ste. 300
Farmington Hills, MI 48024

CREDIT & COLLECTION MANAGER
Experienced Sept-June Jazz, Tap & Ballet classes
1994 A Woodward, Suite 136
Bloomfield Hills, MI 48013

CREDIT ADJUSTOR
Local collection agency, pleasant working hours and condition. Permanent full time position. Salary, bonus and perks. Experience helpful. Duties include phone collections. Call Mr. Fisher before 2 PM. An Equal Opportunity Employer
Services, Inc. 569-6600

CUSHION CUE & BRAKE
needs help, male or female, full time or, part time, days and/or nights, good attitude, willing to learn. Apply in person 27830 Grand River, Livonia, or 21901 Kelly Rd., East Detroit

CUSTOM COLLISION SHOP
Has immediate openings for all phases of collision repair
Call for Appt. 458-1886

CUSTOMER SERVICE REP - Leader in transportation industry looking for telephone help. Call Tom, Tues. Fri. 10am-4pm 261-8260

CUSTOMER SERVICE CLERK
Communications skills required. Mortgage experience helpful. Entry level position with excellent opportunity for growth. Apply in person: Interfirst Bank Ann Arbor, 3001 South State St., Ste #500, Ann Arbor
An Equal Opportunity Employer

CUTTER GRINDER & OPERATOR
with some experience required on/ New Tools. High speed & Carbide tools. Aerospace
349-5995

CUTTER GRINDER
Experienced in carbide tools - all carbide tools. All benefits. Redstone Industries 581-1022

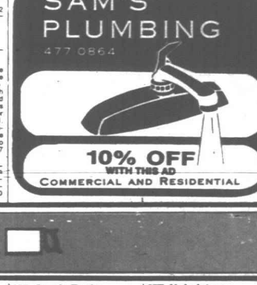
DATA ENTRY SUPERVISOR/
DATA CENTER
Days experience PC-Unix plus. Data Base Word/Perfect WX/DORF Talk-Write/Lotus/Harvard Graphics. Exp. - Liberal Benefits. Send resume to: 3001 South State St., Ste #500, Ann Arbor
An Equal Opportunity Employer

DATA PROCESSING
OPERATING MANAGER
Full time position available South-west location. Must have minimum 3 years management experience in DP operations. Must have previous experience in supervision & planning. Background in IBM 4341 programming necessary. Excellent organizational skills needed. Salary to commensurate with experience. Send resume with salary requirements to Attention: D.P., P.O. Box 509, Southfield, MI. 48086

DELI - DAY HELP
Popular Farmington Deli. Full or part time $4.50 hr. to start. Must have good driving record 20-30 hrs per week. $6. to start 273-9255

DELIVERY DRIVER
Must be 18 years old. Have good driving record 20-30 hrs per week. $6. to start 273-9255

215 Plumbing

SAM'S PLUMBING
477-0864

10% OFF
WITH THIS AD
COMMERCIAL AND RESIDENTIAL

HOME SERVICE GUIDE
DEADLINES: 4 P.M. TUESDAY FOR THURSDAY EDITION / 4 P.M. FRIDAY FOR MONDAY EDITION

3 Accounting Services

ACCOUNTING SERVICES
Various businesses, Corporate, Partnerships & Individuals. Reasonable rates. 538-0466

CERTIFIED PUBLIC ACCOUNTANT
Accounting, bookkeeping and tax services for all types of businesses. Free consultation. 522-5999

5 Air Conditioning

AIR SYSTEMS
CUSTOM INSTALLATIONS
With Discount Prices
Also intermittent Electrical Service, Furnace Sale. 471-0887

A/C & HEATING
24 hours, 15 years experience, install & service. We have customer bonus. Commercial & residential. 543-1000

ALL AIR CONDITIONING
& Heating Serviced. Check test & start, $25.00. Call anytime
843-6576

HEATING & COOLING
Installation & service. License. All work guaranteed.
427-8756

TEMP - ASSURED
Licensed, Insured. 14 Yrs. Experience. Free installation Estimate.
879-6500

9 Aluminum Cleaning

ALUMINUM or VINYL CLEANING
Waxing & paint refurbishing
471-2600

ALUMINUM SIDING
Cleaned and waxed
Brick and Painted Surfaces
525-0500

SPARKLING CLEAN
POWER WASH & PAINT
We specialize in cleaning and/or painting Brick, Vinyl, Wood & Aluminum siding. We can clean decks, patio decks, water sand blasting, awning cleaning, paint removal & caulking. Comm, Res., Lic. Ins., Bonded. Free Estimates. Guaranteed workmanship. 5 yr. Anniversary special: 40% off on all services.
348-9229

9 Aluminum Siding

AAAA ALUMINUM/VINYL SIDING
Siding, trim, gutters - replacement windows, doors, decks. Lic. Ins. Free est. 981-3896

AAFFORDABLE
SIDING & TRIM
Aluminum, Vinyl Soffits, Gutters.
Absolute Lowest Prices on Polytec Vinyl Windows, Bays & Bows.
Quality Workmanship for 22 Years.
Licensed & Insured 540-7980

DTL ENTERPRISES
425-8608

AALUMINA ENTERPRISES
Siding, trim, gutters, replace windows, doors, decks, additions, repairs. Lic, 18 yrs. exp. Free Est. 844-3735

ALOIA & REYNOLDS
Aluminum & trim. Replacement windows. Free Est., do-it-yourself. Licensed & insured. NO BROKERS
421-6280 or 464-1945

ALOSA Siding, Trees & Shrubs,
Windows, Doors, Awnings, Roofing, Storms, Steel, Decks, Patios, Interior Remodeling. Free Est. 464-1870

ALUMINUM & VINYL PRODUCTS
Custom aluminum trim - seamless gutters. Free Est. 422-8376

ALUMINUM & Vinyl siding. Gutters, trim, enclosures, roofing & related work.
471-2600

BEST PRICES ON
● Porch & Patio Enclosures
● Aluminum & Vinyl Siding
● Gutters & Awnings
● Replacement Windows
Fully insured with references on retainer. Furnace Sale. 471-0887

By Burton Alum. Co. Inc.
553-0215

HUFFMAN
Vinyl and Aluminum Siding
Custom Trim & Gutters
Free Estimates 355-8459

WE DO ALL TYPES
If you are looking for quality and dependability
SENTRY C

500 Help Wanted

DAY SHIFT Double Checker needed. If you are detail oriented & would enjoy working for a company that offers competitive wages & benefits, apply in person at: John H. Hartnard Co., 19150 Clear St., Plymouth, MI.

500 Help Wanted

DAY SHIFT FOREMAN needed for major steel mill equipment supplier located in Rosedale to supervise the repair & assembly of continuous casting molds & irons. Send resume to: Box 552 Observer & Eccentric Newspapers, 36251 Schoolcraft Rd., Livonia, Michigan 48150

500 Help Wanted

DELIVERY DRIVERS - TOP PAY
Full & part time positions. Inside pizzeria help needed also. Apply: Pizza-Pizza, 41118 5 Mile. 420-0333

DELIVERY DRIVER
Part time, 2 days per week. Livonia area.
Ask for Scott or Jay. 591-3111

DELIVERY & INSIDE persons for all shifts. Apply in person: 2-4pm at Papa Romano's, 35488 Grand River at Drake Rd., Farmington Hills.

DELIVERY PERSON, needed for full time job. Good benefits & pay. Apply at: 20390 W. 8 Mile Rd., Southfield.

DEPUTY DIRECTOR-Local chapter of national health agency. M.A. in Human Services, experience administration/supervision, Grant writing, program development, aging services. Resumes by Aug.16, 17251 W. 12 Mile, #109, Southfield, MI 48076 or call O.Wilkins 557-8278
An Equal Opportunity Employer

500 Help Wanted

DESIGNERS
GAGE
DESIGNERS
CHECKERS
PROJECT -
ENGINEERS
Excellent opportunity with growth potential. Apply at:
AIR GAGE CO
12170 GLOBE RD
LIVONIA, MICH 48150
(1 blk E. of Newburgh)

DIE REPAIR LEADER
(NIGHTS)
DIE REPAIR
(DAYS and NIGHTS)
Experience in repair of progressive transfer and line dies, with ability to set-up and operate toolroom machinery. Steady year around work. Wages dependent upon experience. Applications accepted between 8am and 4pm
Plymouth Stamping
315 W. Ann Arbor Road
Plymouth

500 Help Wanted

DESK CLERK
Join a solid team with 85 yrs. experience in the hospitality business. We are seeking a responsible person to be a ready smile & a outgoing personality to join our front desk team. The successful candidate must be able to provide our guests with courteous hospitality, be available to work a flexible schedule, & be willing to assume front desk responsibilities, including but not limited to, balancing weekly, good working atmosphere & unlimited potential. Apply in person:
COUNTRY HEARTH INN
40500 MICHIGAN AVE.
CANTON, MI., 48188
Tues. & Thurs. 3pm-6pm
Wed. & Fri. 9am-2pm
An Equal Opportunity Employer

DIEMAKER
$12-$14 starting, 8 years experience required. Some prototype work. Small to medium size companies. Call 778-9177.

DIE SETTER - Metal stamping, 7 years experience. Prog., misc. Dies. Large presses. $10.32/hr. 473-7210
Steven J. Greene Personnel

DIE SETTER needed for a steel stamping shop. Experienced, days shift. Near Metro Airport. Top wages, salary $7. per hour. Call between 8am and 2:30pm. 326-3811

DIETARY AIDE
Call Franklin Manor, 26900 Franklin Rd, Southfield. 352-7800

500 Help Wanted

DIETARY AIDE
Experience not necessary
Will train for nursing home
Apply in person
NIGHTENGALE
8365 Newburgh Rd.
Northville & Canton, Barb
An Equal Opportunity Employer

DIETARY AIDE - to serve in dining room of retirement residence in Birmingham. 11am-2:30pm or 4pm-7:30pm. Call Mitchell at 645-0420

DIRECT CARE STAFF needed for Canton, Livonia & Plymouth homes. Full time afternoons, Starting rate $5.30 per hour. Contact Linda between 8am & 4pm, 397-8384

500 Help Wanted

DIRECT CARE - Immediate openings for full & part-time, fully trained Direct Care Workers at small Group Home in Plymouth. Must be High School graduate, have good driving record & be a dependable worker. $5.68/hr. to start + benefits.
Call Mon.-Fri. 8-5pm. 569-4929

DIRECT CARE
Looking for compassionate, caring person to work with developmentally disabled adults in their own group home. Permanent, part time variable shifts, 35 hr. per wk. Must be trained. Must be at least 18 & have a high school diploma or equivalent.
An Equal Opportunity Employer

DIRECT CARE STAFF wanted full & part time. Group home in Westland & Garden City. Please call Mon.-Fri., 10am-2pm. 721-7443

DIRECT CARE STAFF
For group homes in Livonia & Belleville areas teaching developmentally disabled to learn more skills. Call experience in residential setting preferred. Drivers license preferred.

MANAGER
For group home in Livonia. 2 years direct care experience preferred. College a plus.
For more info, call Robert Mickelsen at Dungarvin, Inc.
471-5610
R.R.R.S EOE

DIRECT CARE STAFF
Challenging, full-time positions in Westland, Redford & Livonia area group Homes serving developmentally disabled adults. Competitive wages & benefits. Call 9am-4pm Mon.-Fri. 326-4394 or 537-9058

DIRECT CARE STAFF
needed for group homes located in Northville, Livonia, Canton. For more information call:
Quality Living Services, Inc.
24800 Drake Road, Farmington Hills
Equal Opportunity Employer

DIRECT CARE STAFF
For group home for at risk girls, week and hours. Some possible shifts during week. Experience preferred but will train. Call between 7am-11pm Mon.-Fri. 591-0077

DIRECT CARE WORKER, part time needed to work in Canton group home, $5.50 to start trained. Call between 10am-2pm. 455-0001

500 Help Wanted

DIRECT CARE
S. Oakland County Group Home MORC/WCI/LS preferred $5.25 per hour with benefits.

Apply 10am - 4pm Jewish Association for Retarded Citizens, 28366 Franklin Rd. Southfield (S of Northwestern)
An Equal Opportunity Employer

DIRECT CARE WORKER
needed for group homes in Farmington Hills. Afternoon shifts available $5.50/hour + benefits. Call between 10am-3pm, ask for Sue. 477-6851

DIRECT CARE WORKERS & part time Driver/Monitor for Emergency Respite Center to work with persons with developmental disabilities $5 per hour. Flexible scheduling. Apply in person: 24625 Marquette or send resumes to 26807 Michigan Ave. Inkster, Mich 48141 Call 561-2660

DISPLAY ASSISTANT
Position available for individual with strong fashion flair art background and 1-2 years of previous display experience using mannequins, pref. women's specialty stores
Must have own car
Comprehensive benefits, competitive wage & generous merchandise discount. Qualified applicants should call 451-5236

Winkelman's
An Equal Opportunity Employer

DISTRIBUTION SERVICE CENTER MANAGER
to supervise graduation grown schedulers, shipping, receiving and cleaning.
• Must be old company
• Salary & benefits including 401k
• Energetic, self-starter for an expanding location
Send resume & name application to
BOX 644
Observer & Eccentric Newspapers
36251 Schoolcraft Rd. Livonia Michigan 48150

DOCKWORK - $11.60/-HR
Hiring now
Call Today 557-1200
Fee $95.00 Job Network

DOG GROOMER - Experienced
Farmington area.
474-7974

Do You Have
Monday & Thursday
Mornings Free?

Want to earn extra cash?
Homemakers, re-tirees...this is for you!

You can work as an independent contractor delivering packets and $32.00 if you have a station wagon or van.

The Birmingham, West Bloomfield Eccentric needs drivers to deliver bundles of papers to carriers & retail outlets

INTERESTED?
CALL NOW
Observer & Eccentric
Circulation Department

644-1100
DO YOU WANT TO
MAKE GOOD MONEY?

Are you willing to work hard? Are you a responsible person? If so, we have a video tape loading position available. Excellent pay for the right person. Will train. Benefit package includes medical, dental and life insurance. Send resume to
Box 840 - Observer & Eccentric Newspapers, 36251 Schoolcraft Rd., Livonia, Michigan 48150

DRAFTSPERSON

Plymouth based manufacturer has a need for draftsperson. Salary commensurate with experience. Please send resume to: Box 430, Observer & Eccentric Newspapers, 36251 Schoolcraft Rd., Livonia, Michigan 48150

DRIVER - EXPERIENCED

Stake bed, good driving record, deliver industrial gas cylinders. $4. per hour plus benefits. Welding & Engineering Products Co. 40383 Grand River, Novi. 478-0600

DRIVER
Good driving record, to assist in delivering and picking up of appliances, and shop help. 559-2900

DRIVER/HELPER

For upholstery shop in Dearborn. Full time, $5. per hr. Call between 8am-4pm. 584-5900

DRIVER - Must be 21 with current Michigan C-2 license with good driving record. Preferably logged 3,000 hours driving vehicle in excess of 20,000 lbs. $300 per week with Blue Cross/Blue Shield. Call Don 942-1500

DRIVER POSITION full time, $5 per hour to start. Medical & dental. Apply in person only. Michigan Data Storage, 30563, Northwestern Hwy Farmington Hills, S of 13 Mile.

DRIVERS/COUNTER PERSONNEL

Finishmaster, Inc., a leader in the automotive paint industry, is in need of delivery & counter personnel. We offer a competitive salary & benefit package. To be considered, please fill out an application in person at the following store locations:
24800 Drake Road, Farmington Hills
5962 Executive Drive, Westland
An Equal Opportunity Employer

DRIVERS

Drive cars provided by our customers on a 240 mile local route. No deliveries. Full & part time shifts in Livonia. Must be 25 yrs. or older and have an excellent driving record. Police security clearance required. Must have own car. No bus transportation available to job site. Pay $4.50 per hour. Call 9am-3pm for interview
425-8368

METROSTAFF
Temporary Personnel Services
No Fee EOE

Observer & Eccentric
CLASSIFIED
it
WORKS

500 Help Wanted

Finally, a temporary help firm for professionals.
Assisting Professionals specializes in finding and filling positions where professionals and their talents are needed on a temporary basis.

• Executive • Managerial • Technical

If you're looking for rewarding projects and a firm that delivers a personal, yet professional approach in meeting your needs, join the qualified individuals at Assisting Professionals. We pride ourselves on matching our people with their projects.

Call today and let us begin assisting you professionally!

Assisting Professionals, Inc.
2000 N. Woodward Ave., Ste. 250
Bloomfield Hills, MI 48304
(313) 647-9800

PROGRAMMER

This progressive, Northwest Oakland County Manufacturing Company has a full-time opening for a Computer Programmer with 2-3 years experience. The successful candidate will possess RPG III programming experience on an IBM System 38 or AS/400 computer in a manufacturing environment.

Send resume or call:
L.A. Strauss
NUMATICS, INCORPORATED
1450 N. Milford Rd.
Highland, MI 48031
(313) 887-4111
Equal Opportunity Employer

Telephone Sales
Part Time
We are seeking personable and enthusiastic individuals with good telephone skills to join our busy Classified Phoneroom staff. If you can type 55 wpm, can spell and punctuate accurately, we need you!!! If you have sales or VDT experience, this is a plus. Scheduled days, 8 hours each. Applications accepted.

Observer & Eccentric
36251 Schoolcraft
Livonia, MI 48150
We are an equal opportunity employer

VISUAL MERCHANDISING DIRECTOR
We are seeking an experienced visual merchandise director for our Fairlane store. Candidates for this position will already have a proven track record as a visual merchandise director.
Saks Fifth Avenue provides an excellent atmosphere in which to develop & progress your career in management. Our benefits package is considered the finest in the industry.
If you are interested in joining the nation's fashion leader in a challenging & rewarding environment, please apply in person or send resume to:

Saks Fifth Avenue
FAIRLANE TOWN CENTER
DEARBORN, MI 48126
336-3070, ext. 207
Equal Opportunity Employer

Expanding retail and builder operation seeks bright, highly motivated individuals to fill immediate openings in:

FULL TIME/PART TIME
YARD HELP/HILO DRIVERS

We offer excellent compensation and benefits which include: Flexible Medical & Dental Insurance, Disability Benefits, Paid Vacations, Life Insurance, Profit Sharing and 401(k) Savings Plan.

Please contact: Dave Loughman
937-9111
Equal Opportunity Employer

Or send Resume to:
Erb Lumber Co.
12234 Inkster Rd.
Redford, MI 48239

RETAIL OPPORTUNITIES

PART-TIME TELLERS

Comerica is seeking part-time Tellers for Branch Offices located in Southwest and Northwest Suburban areas. Tellers are responsible for processing various bank transactions, cross selling consumer products, and performing clerical duties. So, if you've had prior teller experience or 1 year or more of successful cash handling or accounting experience, Comerica is interested in YOU! We will provide you with six weeks full time training and one of the highest teller salaries of any financial institution in town.

To apply, CALL us on Friday, August 4th., between 9:30 AM and 4:00 PM at 222-9365, or STOP IN and fill out an application at any Comerica branch and forward to:

Comerica incorporated

Corporate Human Resources
Attn: Dept. NB
Detroit, MI 48275-1061

Where the bottom line is you.
An Equal Opportunity Employer

HOP ON THE G.M.S. JOBWAGON!

• WE HAVE JOBS AVAILABLE •
No experience necessary for bindery workers in Wayne & Plymouth.
also
100 assembly people needed for Canton, I-275/Haggerty area
TOP PAY • BONUS
• NO EXPERIENCE NECESSARY
Must have reliable transportation!
$$$$ SAY YES TO G.M.S. $$$$'s
Clerical Positions - All Areas
• IN ADDITION •
Packaging, Production, Assembly & Warehouse Work available in Livonia, Southfield, Detroit, Novi, Wixom and Farmington Hills.
Call for appointment
427-7660
GENERAL MANAGEMENT SERVICES
14700 Farmington Road - Suite 104
Heritage Commons
Livonia, MI 48154
Not an agency. Never a fee. EOE

DO YOU HAVE MONDAY AND THURSDAY AFTERNOONS FREE?

Want to earn extra cash?

An Adult carrier route with the Observer & Eccentric Newspapers can be the solution. In just four hours a day, twice a week, you'll earn the extra cash you want without sacrificing your time to the demands of a full time job.



CURRENT ROUTE OPENINGS ARE IN:
- ☐ Farmington
- ☐ Farmington Hills
- ☐ Westland
- ☐ Garden City

ALSO SEEKING:
• Substitute adult carriers for all areas, duties same as regular adult carrier but on call only.

Interested persons must possess a polite business-like attitude, be self-motivated, and have dependable transportation. Scheduling is flexible.

FOR MORE INFORMATION OR TO APPLY, Call
591-0500



With a Midwest Publishing job, you can earn the cash to buy the car of your dreams. We now have openings for

Telemarketers
• Part-time
• $4.50 - $5.00/hr

Midwest provides paid training, good base pay plus commissions, referral bonuses, a college scholarship program and a fun work environment. You can even make your Midwest job a career. Call our Livonia office M-F 421-7455, or our Garden City office at 261-0615 between 5:30 pm and 8:30 pm. To inquire about opportunities in other areas, call from 9 to 5.

559-4330
MIDWEST PUBLISHING

500 Help Wanted

QUALITY SUBCONTRACTORS
for Detroit Residential Work-Insurance
Preferred-ALL TRADES
• CARPENTRY • MASONRY
• PAINTING • ELECTRICAL
• ROOFING • HEATING
• SIDING • PLUMBING
• GUTTERS • DOORS & WINDOWS
• CEMENT

MAZZARA CONST. CO., INC.
537-3733
An Equal Opportunity Employer

SECURITY OFFICERS
$300 HIRE BONUS
Are you looking for a future with an expanding company? AMBER ASSOCIATES has grown each of the past 7 years. Applications are now being accepted for openings in W. Bloomfield. You must be 18 or older, have a High School Diploma or GED, a home phone, your own car & no Felony record.
Apply during Office hours:
10 a.m.-4 p.m., Mon. thru Fri.
725 S. Adams, Suite L 17
Birmingham, Mich.
• 540-2837 •

SOUTHFIELD Marriott
27033 Northwestern Highway, Southfield, Michigan 48034 (313) 356-7400

A brand new 228 room full service hotel located in the heart of Southfield's office park district. We are seeking bright dedicated and energetic individuals with exemplary hospitality skills. We are currently seeking applicants for ALL NON-MANAGEMENT POSITIONS:
*Restaurant/Lounge
Concierge/*Bell Staff
Kitchen/Banquet
Front Desk/Reservations
Housekeeping/Maintenance
Accounting/Gift Shop
PBX Operator
*Gratuity positions
We offer a dynamic working & training environment along with competitive wages and outstanding benefits. If you're interested in joining the premier lodging group in the hospitality industry, please call our pre-opening employment office at 356-4647 beginning Aug. 1 for directions and interview appointments.
An Equal Opportunity Employer M/F/H/V

CAREER OPPORTUNITY
PROFESSIONAL PHOTOFINISHING
$4.78 to $8.59 per hour
Employee Stock Ownership Plan
Overtime - Profit Sharing - Other Benefits
Full time positions for general help, printing, inspection, sales counter, art, and print finishing. No experience necessary. We will train. Casual dress code. Starting pay $4.78 per hour. Must be able to work overtime and some Saturdays. Raises and promotions based on job performance. Apply Tues. thru Thurs., 10 a.m. to 1 p.m.

NORTH AMERICAN PHOTO
The color lab you can count on.™
27451 Schoolcraft
Livonia, MI 48150

DISCOVER THE JOYS OF BECOMING A KINDER-CARE® PROFESSIONAL.

Kinder-Care® has become the largest professional child care company in the world — the one more mothers trust, all across America — because of the quality of our employees. By providing excellent benefits like paid vacation, child care benefits, health/dental/life insurance and competitive salaries, as well as a comfortable work environment and professional skills through quality training, we strive to attract and keep the best child care people available.

The First Step In The Right Direction.™ Kinder Care®

Due to increased Fall enrollment, we need Care Givers & Cooks
Visit The Kinder-Care
Learning Centers in Farmington, Plymouth, Canton, Westland, Livonia & Northville.

EMPLOYMENT

500 Help Wanted

DRIVERS FOR AUTO HAULER
Experienced only. Benefits included for 48 state carrier with loads to and from all points
★ Top commission
★ Weekly pay
★ Benefits
Apply to Box 598 Observer & Eccentric Newspapers 36251 Schoolcraft Rd., Livonia, Michigan 48150

DRIVERS FOR ICE CREAM TRUCKS $200 per week plus guaranteed commissions. Must be at least 19 941-5011

DRIVERS wanted for wholesale van service. Call Mon. thru. Fri. 9am-4pm. Farmington area. 471-7400

DRIVERS wanted to drive cars locally. Full-time part-time. Ideal for: Retirees, students, moonlighters. 476-1447

DRIVERS WANTED. Full time, good pay, excellent benefits. Must have good driving record. Apply at: Diesel Direct, 1881 Northland Dr. 12801 Northland ave. Oak Park

DRIVEWAY ATTENDANTS
Busy Shell service station now hiring full & part time, must be hard working & willing to learn. Apply now before school starts. Evenson Shell, Ann Arbor & Sheldon Rd. 455-2636

DRUGSTORE Clerk-Cashiers, Stock-Delivery. Experience helpful, we offer hours, salary & benefits to students. Apply in person: Efros Drugs, 15 Mile corner of Greenfield.

DUNKIN DONUTS
COUNTER SALES
Part time shifts $5.30 per hour. Dependable persons who enjoy working with people. Shifts are 6am-9am shift 5am-11am shift Apply in person between 8am-1pm Daily 34417 Ford Rd. Westland

EDUCATIONAL DIRECTOR
Farmington Hills Co. seeks a leader, an individual with good organizational skills that has real estate background is essential.
Send resume to: Mr. Passon, Century 21 Great Lakes Inc.
P.O Box 851 Nov. MI 48050-9998

ELECTRICIAN
Commercial construction experience. Excellent benefits. Send resume to: 541-4554

ELECTRICIAN
Experience in machine wiring for specialty machine builder. Full time with overtime. Excellent benefits. Send resume to: Balance Technology, 20 Corporate Park Drive, Suite 110, Mt.48103. Attention: Personnel

ELECTRICIAN - journeyman experienced full time commercial gas & industrial 543-5242

ELECTRICIAN
Minimum 5 years experience in commercial. No others need apply. 669-6648

ELECTRICIAN, minimum 5 yrs. experience in commercial/industrial. Must be willing to work. Call between 8am & 5pm. 669-5705

ELECTRICIANS
Mazda Motor Manufacturing (USA) Corporation is seeking Electricians to work as Team Members in our Manufacturing Operation.
Candidates must possess journeyman status or 6 years of documented experience as a Master Electrician. Experience in an automotive assembly environment is helpful. Industrial background necessary.
Excellent benefits package. Send your resume with copy of journey status or equivalent experience and resume to:
Director of Employment and Benefits OE
Mazda Motor Manufacturing (USA) Corporation
Flat Rock, MI 48134

ELECTRICIAN
With license for commercial & industrial Benefits. 8am-till 5pm. Call 326-3134

EMPLOYEES NEEDED
In our Housekeeping Department Please apply in person at Days Inn Hotel, 14265 Middlebelt, Livonia 261-2884

ENGINEERING
Expanding HiTech* International Company in Southfield has immediate openings:
• Project Manager for Paint cell/ing & Spot Welding Laser, arrest
• Project Manager Fluent in Germany
• Installation Engineers
Challenging opportunities with excellent pay/benefits. Send resume to: 1400 Rex Troy Mi. 48084

ENGINEERING TECHNICIAN
for construction quality control testing on soils, concrete & asphalt. Some experience desired, but not necessary 540-3044

EXECUTIVE ADMINISTRATIVE ASSISTANT - National growing company seeks degreed individual with excellent Accounting & Management skills. Must be task oriented with the ability to meet deadlines. This position offers an excellent career opportunity with an attractive compensation and benefits package. Qualified candidates will have 5 yrs. managerial experience, preferably in the health field. MBA or CPA desired. Send resume to Box 620 Observer & Eccentric Newspapers, 36251 Schoolcraft Rd., Livonia, Michigan 48150

FARMINGTON AREA YMCA is in need of Youth Sports Coaches, Gymnastic instructors & Swim Instructors. Apply Farmington area YMCA, 24705 Farmington Rd.

FARMINGTON HILLS Landscape Construction Co. seeks Landscapers interesting work. Decks, Patios, Planting, and more. Good pay. Call Jeff for interview. Long term opportunities. Mature persons only. Call 471-3127

FASHION CONSULTANTS
WOMENS SPECIALTY
Available Positions.
Full time & Part-time Consultants

National womens specialty fashion retailer, is expanding throughout the Detroit area. This is an excellent career opportunity for the right individuals. Progressive advancement opportunities. Must possess good communication skills, enthusiasm and dedication to superior customer service. This is the perfect opportunity to exhibit your skills and total wardrobe building. Competitive wage, excellent incentive program and benefits. Call

Mon. Dly 641-5333
Ms. Clapper 721-0446
Ms. Gow 547-0736

FINANCIAL AID OFFICER
Per Federal Student Aid, Title IV program, experience required. Salary commensurate with experience, Southfield/Oak Park area. 968-2480

FINISH CARPENTER &/OR Cabinet Maker wanted. Must have at least 5 yrs. experience, own transportation & own tools. We offer good pay, good working conditions and a call-fast shop. Send resume and salary reference to: Cosmopolitan Service, 1100 West Hill Road, Detroit, Mich. 48229

FINISH GRADE DOZER OPERATOR
Experienced only. Apply in person: Landscape, 1330 Ladd Rd., Walled Lake, N. of 10 mile 624-1700

FISH LOVERS
Growing company needs aquarium service technicians, starting pay $5.50 per hour if experienced in the Detroit area. Call between 8:30am-3:30pm 455-5040

500 Help Wanted

FLEET TRANSPORTATION MGR.
Must have min. of 5 yrs. experience in heavy truck repair & management. Send resume to: Main P.O. Box 309 Dearborn, MI 48121

FLOOR MAINTENANCE/Janitorial
Experience or will train. Helpers & Crew Leaders $4.50 & up + benefits. Good driving record. Days & eves. available. 722-8688

FLORAL DESIGNER - Full or part time. Experienced or Floral Design School graduate. Livonia area. Call Mary Ann Shepherd 421-2840

FLORAL DESIGNER
Part time 15-20 hrs. wed. Experience in design. Flexible hours. Contact The Flower Basket 425-5353

FLORAL DESIGNER
Experience necessary. Earn up to $6.50 per hour Westland Area. 425-8344

FLORAL DESIGNS/SALES
Full time & Part time work. Knowledge of design & sales essential. Plymouth area. 453-5240

FLOOR DESIGNER PART-TIME
20 hour work week. Experience necessary. Livonia location.
Irish Rose Florist. 478-5146

FLORAL DESIGN ASSISTANT
Part time. Experience helpful. Apply in person: Richard Lake
50 S. of Grand River Trail

FLORIST-CLERK
Full time. Apply in person below. Shop 8015 Middlebelt Westland

FOAM HELPERS
National foam fabrication in Westland has immediate openings for hard working individuals. Up to 40 hours workers only extensive benefits. 722-4540

FOREMAN SUPERVISOR
For 30 person lock & gage business in Livonia Plymouth area. 10% salary & fringes for experienced person gage maker, machinist, gage designer, die & machinist. Reply to box 560 Observer & Eccentric Newspapers 36251 Schoolcraft Rd. Livonia, Michigan 48150

FREE MARKETING TRAINING
Local office of international organization needs 2 full time career minded individuals willing to work hard & play hard for income in excess of $25,000 per year
Mary Ann 525-1659

FRONT DESK & HOUSEKEEPERS
needed full time or part time, excellent pay. Apply in person: 19999 W. Lauren Park Livonia, Mich.

FRONT DESK Person. Detail-oriented person needed for Hilton property. Prefer part-time/flexible hours. Apply at Receptionist Canton Radisson. 41677 Ford Rd. Canton

FULL TIME midnights, available for NEWSBOOST delivery. Must be reliable, type 35 wpm and have a good driving record. Call Monday-Friday between 9am-1pm 11-3 daily Mon.-Fri. 471-1081

FURNITURE MOVER & PACKER
Full time. No mature dependable person will train
Call 455-5992

FURNITURE REPAIR
Successful furniture retailer looking for dependable, highly motivated individual for full time upholstery repair person. Excellent opportunity with comprehensive benefit package. Starting rate commensurate with experience. Apply in person at:
LA-Z-BOY Showcase Shoppes
23350 Ford Rd. Dearborn Hts.
Farmington Hills, MI
474-1341

GAME SHOW HOST
Needed for national tour. Must be attractive, responsible & personable. Modeling or acting experience helpful, not required. Excellent pay plus expenses! 547-0900

GARDEN CENTER SALESPERSON - MUST be knowledgeable, cajoneable, & hard working. Part or full time. Apply in person:
Bell Nursery Livonia Nursery
50145 Ford Rd. Canton MI

GARDENER/LANDSCAPER - Part time, needed for large condo community. Physically able senior preferred. Light work and keeping grounds staff. 626-6724

GAS ATTENDANTS
Needed for afternoon shift weekdays and weekends Apply in person 1513 Middlebelt Rd. Livonia

GAS ATTENDANT
Need minor mechanical abilities and time to truck. Gary's Plymouth Beach Shell Station 397-1490

GENERAL LABOR
Growing production machine shop needs general laborers. No experience necessary. Apply 6140 Hix in Westland from 8am-5pm

GENERAL LABOR - stainless shop, Farmington Hills, full time, overtime available benefits, start $4.50-65/hr. Apply at 24650 N. Industrial Dr. W. of Grand River between Haggerty & Halsted.

GENERAL LABOR
FOOD PLANT
A local dairy is now accepting applications for production workers. Immediate openings are now available. Applicants must be dependable, have proven work record and be in good health. Competitive starting wage. Call between 9am - 4pm. 522-4974

GENERAL LABOR
Growing Redford manufacturer needs full time shop help. Duties include assembly of products and work in heavy lifting. Computer knowledge experience preferred but not necessary. Overtime, opportunities for advancement. Contact Bill between 10:30 and 11:30am or 2 to 3:30 pm at 535-2638

GENERAL LABOR needed for precision company, starting wages $5/hr. 422-4790

GENERAL LABORER for construction company, $6-$7 hour. Full time. Must have own transportation. Shingles/Bloomfield area. 855-8918

GENERAL SERVICE TRAINEE needed for Goodyear Auto Service Center, full time, $5 per hour, benefits. Immediate opening. Canton. Ask for Mike or Rick. 454-0448

GENERAL WAREHOUSE-Fastener Distributor in Farmington is looking for general warehouse person. Unloading, receiving, filling orders, hi-low driving, etc. Mon. thru Fri. Full benefits. Jay-Cee Sales & Reed, 28861 Beechley, Farmington. 478-2199

GOLF COURSE MAINTENANCE
HELP wanted - Retirees Welcome. Apply at: Fellows Creek Golf Course, 2936 Lotz Road, Canton.

GOLF COURSE MAINTENANCE
Spring seasonal workers, full or part time. Free golf privileges. Hiss Golf Course, Plymouth.

GRAPHIC PHOTO LAYOUT
Person. Ability to produce graphic layouts & assemble photographic requirements with vendor specifications. Knowledge of printing equipment; familiarity with artistic history. Send resume to: P.O. Box 1000, Livonia, MI. 48150

GRINDER SET-TRU - operators & set-up. 261-2884

GRINDER HAND, DM Services Inc. in Troy are looking for experienced OD/ID & Surface Grinding operators. Call between 8am-5pm. 689-2200

GRINDERS & SHOP HANDS
Now accepting applications for full time work. Starting pay $5. 553-8776

GROUNDSKEEPER
FARMINGTON HILLS apartment complex needs full time groundskeeper, 30-40 hours per week. Call 1-6 Mon. - Fri. 471-1040.

GROUNDSKEEPER
needed for large Indian Hills condominium complex. Call Mon. thru Fri. between 8am-4pm. Ask for Ellen or Wendy 851-7660

GROUNDS KEEPER needed for senior living community. Apply in person at: Brookwood Village, 30 Kingsley Court, Livonia. 464-1600

HAIRDRESSER & MANICURIST
Livonia area. 591-3344

500 Help Wanted

GROUNDSKEEPER, PART TIME for apt. community. Farmington Hills. Summer landscaping, winter snow removal. Flexible hrs. 471-0911

GROUNDSKEEPER
Full time, experienced in cuts, color & perms. Are you making at least $300 a week? If not, call 937-2882

HAIR DRESSERS with clientele, for newly remodeled salon in Birmingham. Don't compromise! You'll be glad you made that move! 540-8646

HAIR DRESSER'S ASSISTANT: For busy Bloomfield Hills salon, full and chair available. Call Kennice 851-5559

HAIR DRESSERS and Shampoo Assistant wanted for Salon in 12 Mile/Northwestern area.
Call Mary 353-7270

HAIRDRESSERS ASSISTANT
Wanted full time. Birmingham salon. License required. 646-1066

HAIR & NAIL DESIGNERS needed for Livonia salon. Up to 70% with following clientele. Apply: Peggy's Hair Design 478-3111

HAIR STYLIST ASSISTANT needed for busy Bloomfield Hills Salon. Must be licensed. Call Tues. Thru Fri. 10 to 6 646-0010

HAIR STYLIST ASSISTANT Trainee for prominent hair stylist-colorist. Prestigious Bloomfield salon. Once in a lifetime opportunity. Jean 645-6000

HAIRSTYLIST/Barber or Beautician wanted at very busy shop. Clientele waiting. The name of the shop is Hair Force One. 27526 Ford Rd., Livonia. 425-5440

HAIRSTYLIST - experienced with some following. Excellent Commission. Paid vacation. Bonuses. Part or full time. Call Bill or Linda. 591-7273

HAIR STYLIST
Full or part time. Clientele waiting. Duke's Family Hair Shop Redford. 531-5887

HAIR STYLIST full or part time, rent or commission. Call Peaches & Creme Salon in Livonia. Ask for Janet at 261-5060

HAIR STYLIST - for Crowley's hair salon in Livonia Mall. Please call 476-6300, ext. 28

HAIR STYLIST
for high tech salon, looking for qualified, highly motivated stylist. Good commission. Call 656-8888

HAIR STYLIST & Manicurist needed for busy Plymouth salon. Excellent pay/benefits. Excellent wages. Ask for Lauri 981-5679

HAIRSTYLIST & MANICURIST
work in one of Livonia's hottest locations. Full service salon. Excellent pay plan, education, vacation & insurance program. Full and part time 464-0022

HAIR STYLIST NEEDED
Experienced or new graduate. Beautiful downtown Plymouth. New shop 50% commission. 455-4550

HAIR STYLIST needed immediately for KidDee Hair Cutting Company in Livonia. Part time to full time. Call 981-6190

HAIRSTYLISTS
FANTASTIC SAM'S
LIVONIA & TAYLOR LOCATIONS
Now 50% commission program
Full and part time
422-5820 425-0660

HAIR STYLISTS/MANAGEMENT
Full time, part time, salons, full or part time, mature, licensed, salary & benefits 538-8649

HAIR STYLISTS
Outstanding career opportunities for qualified stylists. Must be creative, energetic, self-motivated and desire further education. 347-6040

HAIR STYLIST
Very, very experienced. Top hair stylist. Must be out of state, clientele waiting. Now! Farmington Hills. Ask for Cathy 730-1021 477-0440

HAIR STYLIST. With clientel wanted to work with the best. Royal Oak Salon. Percentage negotiable. Call Tue-thru-Fri. 548-9010

HANDY PERSONS & PAINTERS
needed for light construction. Call Mon.-Fri. 8am-5pm 398-6400

HARDWARE MANAGEMENT
seeking individual willing to work in fast track retail business. Fine starting wages, health insurance, profit sharing, paid vacation.
Murray's Ace Hardware
27207 Plymouth Rd. - Redford
937-0160

HEATING & AIR conditioning Service Trade. Only those with minimum 3 years in field experience need apply. Call 5-9pm 542-9353

HEATING & AIR CONDITIONING Installer & Service Person needed. Experienced only need apply. 453-0400

Heating and Refrigeration Inspector

To perform residential, commercial & industrial inspections and plan reviews. Mechanical Contractor's license preferred. $12.98 per hr. plus excellent fringes. Apply at: Canton Twp. Personnel Dept. 1150 S. Canton Center Rd., Canton, MI 48188 Mon. thru Fri. 8-4:30
An Equal Opportunity Employer

HEATING & COOLING
Farmington Hills Co. seeks experienced service technicians for heating & cooling. Long hours, lots of overtime. Must have experience 478-0092

HEATING & COOLING SERVICE
Technician, 3-5yrs. experience, heating, cooling, refrig. Immediate opening. References. Insurance. Experience refrig. 525-3484

HEATING INSTALLER
experienced with some service knowledge. Responsible worker, self-oriented. Lease message. 728-1173

HELPER willing to learn heating & cooling business. 471-0862

HELP WANTED GENERAL
Shipping skills a must for position with Northville manufacturer. Responsible, self-starter, dependable and excellent attendance are rewarded. $5 hour to start, benefits, regular raises. Write Production, P. O. Box 5380, Northville, MI. 48167

HESLOP'S IS LOOKING FOR
high organized, self starter to keep product inventories in warehouse accurate. Includes cycle counts, order entry, input, unpacking & putting away goods, tasks, shelves & bins. Light forklift. Casual dress. Apply Mon. thru Fri., 10am-4pm at Heslop's, 27750 Hilltop Drive, Novi (between Novi Road & Meadowbrook Road, North of 9 Mile). Hourly wages + benefits. See Carl.

Highschool Junior Girl Receptionist for evening & weekends. Possible full time summer employment. Call between 9am-5pm. Ask for Jeff. 646-8888

HIGH SCHOOL STUDENT, male or female, needed to clean 2 small restaurants, $4 an hour. Rochester Hills. 852-7772

HI-LO DRIVER with experience needed for a warehouse in Livonia. Day shift, near Metro Airport, starting pay $5 per hour. Call between 8am-4pm 261-3611

HOME FOR AGED needs midnight aide 4 days a week in Farmington area. 553-8900

HOME FOR AGED needs afternoon special assistance aide 2 days a week. 553-8900

HOST PERSON for condo sales, Sunday afternoons, 1pm-5pm. Call between 9am-5pm 261-3688

500 Help Wanted

HOME CARE COORDINATOR
Growth position available to help fill cases for private duty home care agency serving Birmingham/Bloomfield area.
• Training Available
• Great Pay
• Career Advancement
• Benefits
• Non-smoke Preferred
Bloomfield Nursing Services
Call For Appointment
288-2270

Hotel Hotel
SMILE
The Berkshire Hotel is looking for friendly, outgoing, happy people

FRONT DESK CLERK
EVE. ROOM SERVICE/BANQUET
RELEASE NIGHT AUDITOR

We offer a professional & enjoyable work environment. Excellent wage & benefits package. Interested persons apply in person at:
THE BERKSHIRE HOTEL
26111 Telegraph
12 Mile Rd. at Telegraph
Equal Opportunity Employer
Minority/Female encouraged to apply

HOTEL NIGHT AUDITOR
position available for Ramada Hotel & Conference Center, Livonia. Call Jeff Sweet for appointment. Once in a lifetime opportunity. Jean 645-6000

HOUSE CLEANERS - $5.00-$7.00 per hour. Full or part time. We train. Must have own cars, insurance & West Bloomfield areas. Readi Maid 855-3408

HOUSECLEANERS PART-TIME
Plymouth, Canton area
Also
HOUSECLEANERS NEEDED
for 4-person team. Also Cook/Leader, will train. Ride in Company Car. Mon. thru Fri. Call 425-2259

HOUSECLEANING SPECIALIST
Great Hours & Pay
New, auto furnished. Dental and Insurance. Call between Mon.-Fri. 10AM-4PM 261-7766
THE MAIDS INTERNATIONAL

HOUSEKEEPER/HOUSE PERSONS
part-time positions available at the Ramada Hotel. Please apply in person between the hours of 11am-1pm, M-F at 28225 Telegraph, Southfield

An Equal Opportunity Employer

HOUSEKEEPER/JANITOR
Commercial area and hallway cleaning for large Plymouth apartment complex. Must have

MARKETPLACE HALF

500 Help Wanted

PAINTERS - FULL-TIME
Experienced preferred. Call evest, 373-8216

PAINTERS
Some experience necessary. Call Bob Kat Painting Inc. 455-1660

PAINTERS & Sub Contractors for commercial & residential. Experienced only, neat in appearance. Call Dun-Rite Painting Inc. at 522-1697

PAINTERS WANTED
Experienced. For new & commercial work.
Call: 933-1477

PAINTERS WANTED
- experienced only
- transportation needed, equipment helpful.

Immediate openings!
421-2241

PAINTERS WANTED
5 yrs. experience
Nine son
559-2809

PAINTER WANTED
Full time. Must have experience. 349-3210 or 813-3070

PAINTING SUPERVISOR - AFTERNOONS
If you have a background in solvent or powder painting, and are motivated and self disciplined to manage 25 employees in a hands-on job, we'd like to talk to you. Need a common sense, decision making person. Send resume to: P.O. Box 809, Novi, MI 48050.

PARTS/Inventory. Motivated individual needed for parts supply & inventory control at growing heating & cooling co. Contact Bill. 644-9000

PARTS RUNNER NEEDED
Part time. Retirees welcome.
Call: 595-4700

PART TIME/FULL TIME mornings & afternoons, for Switchboard Operators. Must be reliable, type 35 wpm and have a pleasant speaking voice. Applications being taken from 11-3 daily Mon.-Fri.
471-1081

PART TIME
must have own car. Good position for retiree. Errands & maintenance.
557-1622

PART-TIME - Responsible person needed at our Westland Mall pizza room. 18 to 25 hours per week. Starting pay $4.25 per hour. Must be 18 or older. Call:
421-8118

PATTERN MAKER
Small aluminum tool manufacturer in Plymouth. Seeks experienced wood pattern maker. We specialize in returnable shipping dunnage. Benefits package required. Contact between 10am-12 noon only.
459-5700

PENSION ADMINISTRATOR
Rapidly growing Pension Consulting and Administration firm is looking for two (2) experienced pension administrators. Full service administration experience desired. Excellent fringe benefit program. Salary negotiable. Submit resume to Pension Consultants, Inc., 28124 Orchard Lake Rd., Suite 110, Farmington Hills, MI 48018

PERSON Wanted to drive truck, loaded and unloaded sewer in Livonia. Call after 6 PM.
313-382-9200

PET GROOMER - Experienced. For high volume kennel/pet shop. Full time, apprentice program available. Will train. No fees. Call Judy 348-7440

PHARMACY CLERK-TECH
Days. Part-time. Professional Pharmacy, Southfield.
557-8240

PHARMACY TECH/CLERK
Part time on weekends or nights. Experienced Tech only. Farmington area.

PHARMACY TECHNICIAN
Pharmacy experience required. Full or part time, hours to suit. Hiller's Bloomfield location. Call: 626-3400

PHARMACY TECHNICIAN or Assistant. Full time, part time. Satisfactory dependent upon experience. Company benefits include: medical - dental insurance, vacations and employee discounts. See Jerry Mott or Dan Simpson at Sherman Drugs, 31 Telegraph at Maple in Birmingham
626-2525

PHONE SALES - Direct person, 9am-1pm; 2pm-6pm; 5:30-8:30pm. Sat 10am-2pm-6pm; 5:30-8:30pm. Sell motivated. Customer service or telemarketing experience helpful. Hourly rate & bonus. Michelis 535-4670

PICTURE FRAMER - Needs experience...reliable people. 20-40 hrs. wk. Art Degree helpful. Apply: Framers II, 44730 Ford Rd., Canton.

PICTURE FRAMER in Rochester Hills or part time. Non-smoker preferred but will train. Phone Tues-Fri
651-2758

PICTURE FRAMER
Experienced in custom framing and sales, full or part time.
357-2827

PLASTIC INJECTION MOLDING MACHINE OPERATOR
If you're older, dependable, stay $4.50 per hour. Benefits available after 90 days. Phone calls & applications will be accepted Mon. thru Fri., 9am-5pm. Personnel Dept., 15 Mile at 15586 Dale, Redford
532-1383

PLUMBER WANTED
Experienced in service & repair. Overtime available. Hours: 8am-5pm. Southfield. Call:
559-8887

PLUMBING & REMODELING SALESPERSON. Apply at Plumbery Home Center, 2775 Haggerty Rd., N. of Pontiac.

PORTER
Face paced auto dealership is looking for hard-working, self motivated persons to fill porter slots in our service department. Apply in person: Tom Holzer Ford, 39500 W. 10 Mile, Farmington

PRESCHOOL/KINDERCARE DIRECTOR
For Birmingham elementary school, 3-5 year olds. 15 hours per week, tertiary education degree, 12 hours early childhood training, experience with children. Must meet DSS requirements. Call for application by Aug. 11th.
433-1177

PRE-SCHOOL TEACHER NEEDED
Full time, experience and degree preferred.
356-4240

PRESS BRAKE OPERATOR
Steel fabrication shop in Walled Lake is looking for an experienced individual. Must be able to perform own set-up and lay-out. Full benefit package with profit sharing. Call for interest, ample overtime. 624-2419

PRESS OPERATOR
Belleville precision rubber manufacturer needs press operator for 3rd shift. Must have high school diploma, knowledge of SPC helpful, health insurance provided. Contact Sal Sharon
397-5000

PRESS OPERATORS TAPPER OPERATORS
Full time for day & afternoon shifts for stamping plant. Factory experience helpful. Benefits. Starting wages, Apply in person from 8am-12 noon at E & F Fastener, 308 Industrial Dr. (across from University Plymouth)

PRINTER - Community Reproduction (Canton) position open. 1090 operation. $5 per hour. Must type/letter "digitek 3000"; full time or qualify A.B. dick press operator "40". 455-4411

PRINTER
entry level position on Webb press, afternoons or days. Schoolcraft between Levan & Newburgh. 462-2760

PRINTER FULL TIME.
Livonia area. Experience desired. Call Doreen
261-6001

PRINTER OFFSET. Full time, 4 years experience required. Experienced for A.B.Dick, Roland. Quality minded, good salary and benefits. W. Bloomfield Printing Plus. Qualified candidates should send resumes to: Systems,

A.Alessi
Douglas & Lomason Company
24600 Hallwood Court
Farmington Hills, MI 48335-1498

An Equal Opportunity Employer

QUALITY INSPECTOR
Candidate must be a Self-Starter w/ Mechanical Aptitude & Good Attendance Record. Must have 2 years experience in Quality Assurance, Inspection, Gauging & Blueprint reading. Minimum 1st class, Machine Shop experience. Apply: P.O. Box 973, Dearborn, MI. 48121

PROPERTY MANAGER - for Crowley's hair salon in Livonia Mall. Please call 476-4000, ext. 28.

RECEPTIONIST needed for fast paced office. Must be organized, well spoken, well groomed, stylish & mature. Northville area. 347-6040

RECEPTIONIST
To answer multi-line phone, have good typing skills, and to help with clerical duties. Excellent opportunity chance for advancement in busy Southfield office. Call Personnel Department, Monday thru Friday between 9am-2pm at 559-8000. Pay depending on experience. Reply to or call: P.O. Box 313, Livonia, MI 48151 547-0667

RECEPTIONIST
Manufacturing company in Farmington has immediate opening for a receptionist. Good telephone & typing skills a must. Call for an appointment or send resume to Ace Controls Inc., P.O Box 71, Farmington, MI 48332-0071 476-9213

REFRIGERATION (JUNIOR)
Some experience in refrigeration charging, adjusting and operation of refrigeration unit. Benefits. Apply: Refrigeration, P.O. Box 10040, Detroit, MI. 481

RESEARCH ASSISTANT
Part-time, Twenty Hours
Person will conduct a variety of research projects in human resources. Liberal candidate will be degreed, detailed & possess excellent communication skills. Previous experience in a business environment required. Contact Terry Unger 354-2410

RESIDENT AIDE
99 bed home for the aged. 3PM-11PM. Some study time available. 15125 Levan Rd., Livonia. 464-2772

RESTAURANT MANAGEMENT
Progressive, people oriented restaurant management company is looking for hard working Assistant Managers & Manager candidates. If you have people skills & the determination & dedication to grow, send resume to: Kentucky Fried Chicken, Attn: Personnel, 31114 Telegraph Rd., Southfield, MI 48034

RETAIL
Join the nation's largest, fastest growing sporting goods retailer
An opportunity to meet those with retail background or just avid sports enthusiasts. Now hiring full and part-time.

- CASHIERS
- SALES ASSOCIATES
- SKI SALES

Qualified candidates will be outgoing, avid athletic people. Technical knowledge of sports equipment a plus, but will train right person.

Apply in person Monday-Friday during normal store hours at:

MC SPORTING GOODS
OAKLAND MALL
450 W. 14 Mile Rd.
Troy, MI. 48084
An Equal Opportunity Employer

RETAIL MANAGEMENT
Growing womens fashion specialty chain (Dalton's) in Oakland & Michigan has immediate openings for management positions at our newest stores at; Canton Corners (I-275 & Ford Rd.) and Novi Town (I-14 Mile & Haggerty). Prior retail supervisory experience preferred. Must be fashion-oriented & enthusiastic. All candidates must be stricktest confidence. For interview, send resume to:

HADLEY ARDEN INC
Attention: D. Dalton
2869, Livonia, Mich. 5815

RETAIL MANAGEMENT
We have many opportunities in Livonia and Dearborn for persons with proven sales and retail know how. Your interest in your own growth is the key to your success with this long established national chain. Retail management experience required. Apply in person at Merle Norman Cosmetics, 29500 Five Mile, Livonia. For confidential interview, please call 358-3822

RETAIL MERCHANDISING SPECIALIST
Part-Time
Detroit Area

A successful and respected industry leader, ROSS LABORATORIES manufactures and markets a wide line of nutritional products for healthcare products. We're currently seeking a personable, people oriented individual for a rewarding part-time opportunity with our Sales Department merchandising retail stores. Working 20 hrs. per week, you will check displays, pull stock, build shelves and assist with introducing new products into stores. Previous merchandising experience and pricing products are also required.

In addition to a strict attention to detail, the selected candidate must possess the ability to lift 20-30 lbs. repeatedly. A friendly, courteous manner with both customers and store liaisons/interpersonal skills are a must. Retail or sales experience is preferred but not required.

We offer a competitive salary and a comprehensive benefit package including mileage between job locations, holiday pay and profit sharing. After six months you'll be eligible for a paid vacation and sick days. For prompt consideration send your resume in confidence to:

ROSS LABORATORIES
Division of Abbott Laboratories USA
NAAS Reply Service
P.O. Box 80022
300 River Place, #5550
Detroit, MI. 48207
Equal Opportunity Employer M/F

ROADIE WANTED. Good pay, car or van needed.
443-5277

ROOFERS
Shinglers. Two years experience. New construction. Call Wolverine Sheet Metal

ROUTE DRIVER
Join Our Team as a Route Driver. The ideal candidate will have C-1 or D license, positive attitude and be good in math. We offer a pleasant working environment, excellent potential & good benefits. Send your resume in confidence to: Ann Arbor Bonded Warehouse, Attn: G.C. Wenger, 9075 General Drive, Plymouth, MI 48170

QUALITY CONTROL INSPECTOR
No experience is necessary! $4.50 to start. Apply in person: Sterling Quality Control, 30600 Telegraph, Suite 2300, Bingham Farms. Mon thru Fri. Flexible hours. Call for appointment. 851-7272

QUALITY CONTROL INSPECTOR
Small manufacturing firm requires individual with good math skills and a knowledge of inspection tools and gauges. High school diploma, knowledge of SPC helpful, health insurance provided. Contact Sal Sharon
397-5000

QUALITY CONTROL PERSON
- position available, excellent opportunity for qualified individual.

Send resume to PO Box #47172, Oak Park, MI. 48237

QUALITY CONTROL INSPECTOR
for small metal stamping plant. Knowledge of inspection tool and blueprint reading necessary. Must be self motivated, dependable. SPC helpful but not necessary. Apply: Tri-Quality Tool, 29566 W. 8 Mile, Farmington Hills.

QUALITY CONTROL LAYOUT INSPECTOR
Douglas & Lomason Company, a quality OEM supplier to the domestic automotive industry, is seeking a person on a part-time basis to provide contract services as a Layout Inspector in the Quality Assurance Department. Candidates should have at least three years experience (ten years maximum) preferably in 1st pc. part approval, the approval of die models and other complex parts. Qualified candidates should send resumes to:

A.Alessi
Douglas & Lomason Company
24600 Hallwood Court
Farmington Hills, MI 48335-1498

An Equal Opportunity Employer

QUALITY INSPECTOR
Candidate must be a Self-Starter w/ Mechanical Aptitude & Good Attendance Record. Must have 2 years experience in Quality Assurance, Inspection, Gauging & Blueprint reading. Minimum 1st class, Machine Shop experience. Apply: P.O. Box 973, Dearborn, MI. 48121

PROPERTY MANAGER -
needed for new construction luxury apartments in Northville. Call Property Management Associates, Inc. 348-3570

PURCHASING AGENT with military material buying experience preferred. Call Mr. Gross, Landmark Inc., Levan, Livonia, MI 48150.

PURCHASING AGENT with military material buying experience preferred. Call Mr. Gross, Landmark Inc., Levan, Livonia, MI 48150.

PURCHASING AGENT
Farmington Hills based company seeks self motivated individual to train. Knowledge of electronic components and/or assembly processes preference a must. Purchasing experience helpful but will be degreed. Contact Mr. Wurmlinger 553-9300

Purchasing Manager
Rapidly expanding electronic manufacturing facility with state-of-the-art production equipment in Livonia, MI. Company seeks motivated ambitious individual to fill the position of Purchasing Manager. Qualified candidate should possess a minimum of 5 years experience as a Purchasing Manager with an automotive supplier. Electronics industry experience preferred. Must possess knowledge and experience in procurement and inventory control of component materials. 4 year degree preferred. Excellent salary and benefits package along with salary requirements to:

A-LINE PLASTICS
40300 Plymouth Rd.
Plymouth, MI 48170
Attn: Personnel Manager / M

PURCHASING PERSON
Knowledge of materials used in display & exhibit industry. Familiarity with computers. Send resume to: P.O. Box 809, Novi, MI 48150

QUALITY CONTROL ASSISTANT MANAGER
Immediate opening with Company person to supervise quality control functions + customer service operations + customer liaison. Must have knowledge of SPC. Send resume and salary requirements to: Attn: QCA Manager, 9075 General Drive, Plymouth, MI 48170

QUALITY CONTROL INSPECTOR
Small manufacturing firm requires individual with good math skills and a knowledge of inspection tools and gauges. High school diploma, knowledge of SPC helpful, health insurance provided. Contact Sal Sharon
397-5000

QUALITY CONTROL PERSON
- position available, excellent opportunity for qualified individual.

Send resume to PO Box #47172, Oak Park, MI. 48237

QUALITY CONTROL INSPECTOR
for small metal stamping plant. Knowledge of inspection tool and blueprint reading necessary. Must be self motivated, dependable. SPC helpful but not necessary. Apply: Tri-Quality Tool, 29566 W. 8 Mile, Farmington Hills.

QUALITY CONTROL LAYOUT INSPECTOR
Douglas & Lomason Company, a quality OEM supplier to the domestic automotive industry, is seeking a person on a part-time basis to provide contract services as a Layout Inspector in the Quality Assurance Department. Candidates should have at least three years experience (ten years maximum) preferably in 1st pc. part approval, the approval of die models and other complex parts. Qualified candidates should send resumes to:

A.Alessi
Douglas & Lomason Company
24600 Hallwood Court
Farmington Hills, MI 48335-1498

An Equal Opportunity Employer

QUALITY INSPECTOR
Candidate must be a Self-Starter w/ Mechanical Aptitude & Good Attendance Record. Must have 2 years experience in Quality Assurance, Inspection, Gauging & Blueprint reading. Minimum 1st class, Machine Shop experience. Apply: P.O. Box 973, Dearborn, MI. 48121

RADIO ENGINEER
needed for new construction luxury apartments in Northville. Call Property Management Associates, Inc. 348-3570

RECEPTIONIST
Full time position available for busy Livonia office. Must have good typing skills, pleasant telephone voice and be able to work well with others. Call Mon.-Fri. 9-5
522-3900

RECEPTIONIST
Busy Livonia auto dealership has immediate opening for a full time receptionist. Must be organized, detail oriented, have excellent typing skills and be able to work well with others. Call Mr. Bell at
591-2200

504 Help Wanted Office-Clerical

CHARTER TOWNSHIP OF NORTHVILLE
EMPLOYEES CIVIL SERVICE COMMISSION

Applications are being accepted for the position of ACCOUNT CLERK - SALARY: $8.33 to $10.84 per hour plus excellent fringe benefits.

AMONG THE REQUIREMENTS: Two (2) years of clerical experience, one year of which shall preferably have involved accounting duties, and graduation from high school. A complete job description is available at the listed address.
APPLY IN PERSON AT:
THE CIVIL SERVICE OFFICE
15 48th Beech-Day Road
Redford, MI., 48239

ONLY during the following times
MON. - FRI., 9-4 PM.
CLOSING DATE
4 PM., August 11, 1989

Redford is an equal employment opportunity employer and is seeking qualified men and other minority applicants, as well as white applicants without regard to race.

CLAWSON PUBLISHING company needs part time typist to learn Macintosh typesetting, approx. 20 hrs./wk. Call Tom for interview. 288-3000

SOUTHFIELD SINGLE family mortgage broker needs assistant to the room/title room clerk. Call Craig Mock/Candace Kelly 827-3380
Equal Opportunity Employer M/F

OFFICE/CLERICAL
Canton Township is looking for mature, ambitious, detail people to work in a friendly office atmosphere. Accurate typing, filing, processing invoices, taking phones.
•Full time
•Part time (9:40am to 2pm - 4 days)
•Part time (evenings & weekends)
Call Lisa Mon., Tues., Thu., Fri. or Sat., 11am-4pm. 728-9600

CLERICAL ASSISTANTS
(Part-Time)
Immediate openings in our Provider Affairs and Financial Reporting Departments to work approximately 20 hours per week. Must be high school graduate. Applicant must have 1 year work experience in a clerical setting. Must be familiar with word processing, typing, proofreading, calculating, maintaining records and other general office duties. Starting hourly rate of $5.25. Excellent vacation plan, etc. Qualified applicants, submit resume to:

Health Care
Clerical Assistant Position
P.O. Box 1378
Troy, MI., 48099-1378
An Equal Opportunity Employer

CLERICAL FOR CARPET STORE
Alert responsible person with good basic math skills to operate cash in large carpet store. Good telephone manners required. Light office type work. Part time position. Phone for appointment, ask for Jackie.
737-7902

CLERICAL - Major van line seeking experienced help at Livonia location. Duties include processing freight bills on computer, making rates, typing & filing. Good math skills & computer background required. Household goods experience helpful but will train. We offer good pay, chance for advancement, full benefits. Apply in person to:
Reliable Moving & Storage
11878 Brookfield
Livonia, MI., 48150
Attn.: Personnel

CLERICAL/PART-TIME
Livonia retailer is looking for a mature, detail person to work part time (evenings & weekends) in a friendly office atmosphere. Accurate filing, processing invoices, handling phones. Call Lisa, Mon., Thurs., Fri., or Sat., 11am-4pm. 728-9600

CLERICAL - part-time shop office assistant needed for medium sized manufacturing company. Duties will include timekeeping, receiving, processing forms, light typing, filing, etc. Position open to students or salary requirements to: P.O. Box 9007, Northville, MI., 48060

CLERICAL POSITION at Education-al Center, full time, excellent telephone and clerical skills plus ability to think on your feet required. Call and ask for Shelley. 546-5302

Clerical

Spend The Summer With Kelly

● Data Entry Operator
10 key or typewriter style

● Receptionist
Light clerical or switchboard experience - typing preferred

Livonia 522-4020
I-96 Officenter
33133 Schoolcraft
Livonia, MI 48150

Garden City 422-0266
20236 Ford Rd.
Garden City, MI 48135

Livonia 522-3922
29449 W. Six Mile Rd.
Livonia, MI 48152

KELLY TEMPORARY SERVICES

"Kelly Girl" People
The First And The Best"
Not An Agency; Never A Fee
Equal Opportunity Employer M/F/H

CLERICAL - 2 energetic persons needed for non-smoking Westland office. Typing, filing, calculator skills. Hours 8am-5pm, 8 Mile/Evergreen Area. Phone Shirley 353-1568

CLERICAL
Growing Southfield office needs individual full time. Duties include filing, phones, some bookkeeping. Will train. Good opportunity.
Call Stacey 569-8880

CLERICAL
Part time person needed for busy retail office approximately 24 hours weekly. Days and weekends. No experience necessary. Apply in person: Lady Furniture, 26056 Plymouth Rd., Livonia.

CLERICAL OFFICE
Past payroll experience. Person seeking self-motivated individual for its Livonia office. Position requires pleasant phone manner, light typing with some bookkeeping. Growth opportunity for a reliable, clear thinking person. Excellent salary and benefit package. Apply in person: 12224 Belden Ct. 546-7660

CLERICAL OFFICE
Commercial real estate property management co. needs a responsible, detail oriented person to be Assistant for one person office. General office skills necessary. Salary & benefits commensurate with experience. 443-0800

CLERICAL OFFICE
National firm in Southfield needs person to perform variety of clerical duties. This is a full time/days position.

353-0300
An Equal Opportunity Employer

GENERAL OFFICE / SHIPPING
Must have
Must be neat
564-9099

GENERAL OFFICE - Permanent part time, days, 20 hours, good communication skills a must. Troy, 641-2555

data processing

HELP DESK REPRESENTATIVE

TECHPOINT, INC., a leading IBM-Value Added Distributor of Point-of-Sale and Store Systems, is seeking Help Desk Personnel.

Qualified candidates must have excellent telephone skills, typing ability and IBM PC experience. Word processing is helpful, but will train.

This is an hourly position starting at $6 per hour. Individuals will work flexible hours 3:30 PM. - 10 AM. and 8:30 PM. - 3:30 AM. Sunday - Saturday, for a total of 25-30 hours per week.

Please send resume to:

TECHPOINT, INC.
13975 Farmington Road
Livonia, MI., 48154
Attn: Help Desk Supervisor

NO PHONE CALLS PLEASE

An Equal Opportunity Employer

DECIMATE or NIBI word processors, 15 needed, for major Michigan corporation. (Will train, experience). 591-4690 Mon. thru Fri. Call Marie at Uniforce

EXECUTIVE ASSISTANT
International Troy based company seeks experienced professional for the Vice President/Sales. Position requires excellent typing/word processing at 70wpm. Minimum of 3 years experience and excellent secretarial level. Knowledge of Multimedia word processing desirable. Short-hand experience required. Comprehensive salary and benefit package. Non smoking building. Send resume to Box 629, Observer & Eccentric Newspapers, 36251 Schoolcraft Rd., Livonia, Michigan 48150
An Equal Opportunity Employer

EXECUTIVE SECRETARY - for packaging machinery equipment firm. Must be experienced in personnel, hiring & communications, typing/word processing at 70wpm. Minimum of 3 years experience and excellent secretarial level. Knowledge of Multimedia word processing desirable. Short-hand experience required. Comprehensive salary and benefit package. Non smoking building. Send resume to Box 629, Observer & Eccentric Newspapers, 36251 Schoolcraft Rd., Livonia, Michigan 48150
An Equal Opportunity Employer

EXECUTIVE SECRETARY needed for Bloomfield Hills office. Must have excellent secretarial experience necessary, skilled in word processing, typing, shorthand & Lotus 1-2-3 a plus. Beautiful office environment.
Call 344-6700, or send resume to:
RIVERSPRED RESOURCES
27780 Novi Rd., Ste. #104
Novi, MI 48050 Fax # also on paid.

EXECUTIVE SECRETARY
Southfield service company seeks bright, hard-working individual to assist president. Duties will be diversified & challenging. Excellent secretarial skills required. Qualified candidates must be willing to work flexible hours, be self motivated, and organized with attention to details. Send resume to: P.O. Box 300, Southfield, MI., 48037

EXECUTIVE SECRETARY

Data Entry

Accurate Operator Wanted

If you've got accurate data entry skills on a typewriter keyboard or 10 key style calculator at 8,000 + strokes per hour, Kelly Services has a job for you.

Data Entry Operator

● good pay
● graduation level data entry on PC
● choose short or long term assignments
● Farmington Hills area

Find out about our good benefits too! Call Kelly today!

471-2050
Farmington Hills

KELLY TEMPORARY SERVICES

"Kelly Girl" People
"The First And The Best"
Not An Agency; Never A Fee
Equal Opportunity Employer M/F/H

CLERK/RUNNER
For downtown law firm. General office duties: filing, running errands. Pleasant working conditions for non-smoker. Competitive salary and benefits. Send resume to Box 479Observer & Eccentric Newspapers, 36251 Schoolcraft Rd., Livonia, Michigan 48150

CLERK TYPIST

Commercial bank has 2 part time ENTRY LEVEL clerical positions available immediately. Main branch hours will include Mon. thru Fri., 8:30am to 5pm. Drive-in branch hours will include Mon. thru Fri., 8:30am to approx. 4-5 hours/day. Candidates must have accurate typing & filing skills and be willing to communicate professionally. Qualified candidates please call our personnel dept. during regular business hours at 362-5000 ext 214
Equal Opportunity Employer M/F

CLERK TYPIST
For small Farmington Hills office. Light typing. No experience. Salary negotiable. 471-4080

CLOSING SECRETARY NEEDED needed for expanding real estate firm in Oakland County. Previous closing experience preferred, but will train an individual with the right background. Salary commensurate with experience. Send resume to: P.O. Box 5397, West Bloomfield, MI 48323

COMMUNICATION SECRETARY
$18,000
Use your people skills in this fast-paced and challenging position. Your word processing and other secretarial skills will be appreciated in this Detroit suburb! Call Sally at 353-2090.
SNELLING & SNELLING

CUSTOMER SERVICE/CLERICAL
Responsible and organized person for retail sales office.
1-227-5422

CUSTOMER SERVICE
Office position available with a computer software firm. Must be aggressive, outgoing, motivated individual to handle customer inquiries, general office responsibilities. Employer will train. Position available immediately. Please call 478-3303, between 8am-5pm.

CUSTOMER SERVICE

Communications group needs skilled trouble shooter experienced with PR Role. Combine computers, customer service and networking staff assignments. Fee Paid.
Call Shores 774-0730
Troy 649-4144
Harriet Sorge Personnel

DATA ENTRY - part time position available for Data Entry clerk. Data experience required. Order entry a plus. Varied functions. $600-$800/mo. Call Dolly at Uniforce 473-2950

DATA ENTRY person, type 50 spm, for Farmington Hills area. Must be Lotus 1,2,3 or IBM System 36 helpful. $18,000. Call Penny at Uniforce 546-7660

DATA ENTRY person needed to fill an entry level position for leading company in Farmington Hills. Competitive salary, excellent benefits. Send resume to: F.F.R.C., attn., Shirley, 30955 Northwestern Hwy., Farmington Hills, Mich 48018.

EXCELLENT OPPORTUNITY
for experienced, mature individual with high school diploma (or equivalent) & 5 plus typing or shorthand skills. Excellent benefits. 2 yrs. min. experience. Call 559-4535.

EXCELLENT OPPORTUNITY
Our RAPIDLY EXPANDING Computer Sales Office in Farmington Hills is looking for full-time
(1). A Part-time, experienced Assistant Billing Clerk to assist and train with Order Point to Ship
(2). A Part-time Clerk to handle typing, Phones & assist with Misc. Clerical Functions. Billing Clerk to start at $5.00 per hour, Kelly Services has a job for you.

Data Entry Operator

EXECUTIVE SECRETARY
Experienced typing, word processing, especially Word Perfect and Rapid Film and computer operations. Requires high energy level and ability to handle independently a wide range of tasks. Professional attitude.
462-2890

EXECUTIVE SECRETARY
Growth oriented firm is seeking an individual with the qualifications for all secretarial duties for the V.P. of Sales & Marketing. The ideal candidate must possess typing skills of 70 wpm & excellent shorthand. Shorthand is a plus. A great deal of resourcefulness, initiative, organizational skills & excellent written/oral communication skills essential. Send resume with salary history to: D. Caswell, 1210 Rankin, Rochester Hills, MI 48307

EXECUTIVE SECRETARY

$25,000 - $27,000

Ann Arbor based (Briarwood location) $200 million manufacturing company seeks an executive secretary, shorthand is required as are excellent typing skills. Word processing and spreadsheet skills are a plus. Personality, grooming and commitment are important.

We offer a comprehensive benefits program, including pension and profit sharing, in an exciting environment.

Send resume and salary history to
P.O. Box 8310
Ann Arbor, Michigan 48107

CLERICAL/ SECRETARIAL

Our Rochester Engineering and Sales Office has an immediate opening for a person with good clerical/secretarial skills and experience in an engineering organization. You will be responsible for general typing, filing, time sheets and compiling and distributing technical material. Candidate will be a high school graduate with good typing speed, proven organizational skills.

In addition to a competitive salary you will be eligible for major medical, life insurance, dental, vision and hearing coverage, tuition refund and savings plan. Please forward a resume to **Personnel Department, The Budd Company, 2573 S. Rochester Road, P.O. Box 1600, Rochester, MI 48063. We are an equal opportunity employer M/F.**

Budd

DATA ENTRY OPERATORS

Kelly Services seeks energetic individuals for short and long term data entry assignments. Excellent for quick and accurate and be able to perform general clerical duties. 10 key or typewriter style experience required.

For more information about these positions, please call:

Troy
362-1180

KELLY TEMPORARY SERVICES

"Kelly Girl" People
"The First And The Best"
Not An Agency; Never A Fee
Equal Opportunity Employer M/F/H

DATA ENTRY people, type 45 wpm accurately, 6-8 assignments, 2 shifts, Livonia corp. Free training for qualified persons. $600-$800/mo. Call Dolly at Uniforce 473-2950

DATA ENTRY person, type 50 spm, for Farmington Hills area. Must be Lotus 1,2,3 or IBM System 36 helpful. $18,000. Call Penny at Uniforce 546-7660

DATA ENTRY person needed to fill an entry level position for leading company in Farmington Hills. Competitive salary, excellent benefits. Send resume to: F.F.R.C., attn., Shirley, 30955 Northwestern Hwy., Farmington Hills, Mich 48018.

EXCELLENT OPPORTUNITY
for experienced, mature individual with high school diploma (or equivalent) & 5 plus typing or shorthand skills. Excellent benefits. 2 yrs. min. experience. Call 559-4535.

EXCELLENT OPPORTUNITY
Our RAPIDLY EXPANDING Computer Sales Office in Farmington Hills is looking for full-time
(1). A Part-time, experienced Assistant Billing Clerk to assist and train with Order Point to Ship
(2). A Part-time Clerk to handle typing, Phones & assist with Misc. Clerical Functions. Billing Clerk to start at $5.00 per hour, Kelly Services has a job for you.

Data Entry Operator

EXECUTIVE SECRETARY
Experienced typing, word processing, especially Word Perfect and Rapid Film and computer operations. Requires high energy level and ability to handle independently a wide range of tasks. Professional attitude.
462-2890

EXECUTIVE SECRETARY
Growth oriented firm is seeking an individual with the qualifications for all secretarial duties for the V.P. of Sales & Marketing. The ideal candidate must possess typing skills of 70 wpm & excellent shorthand. Shorthand is a plus. A great deal of resourcefulness, initiative, organizational skills & excellent written/oral communication skills essential. Send resume with salary history to: D. Caswell, 1210 Rankin, Rochester Hills, MI 48307

EXECUTIVE SECRETARY

$25,000 - $27,000

Ann Arbor based (Briarwood location) $200 million manufacturing company seeks an executive secretary, shorthand is required as are excellent typing skills. Word processing and spreadsheet skills are a plus. Personality, grooming and commitment are important.

We offer a comprehensive benefits program, including pension and profit sharing, in an exciting environment.

Send resume and salary history to
P.O. Box 8310
Ann Arbor, Michigan 48107

MARKETPLACE

Observer & Eccentric
CLASSIFIED it WORKS.

504 Help Wanted Office-Clerical

SALES SECRETARY
Southfield company. Entry Level job for sharp individual with initiative to work in fast paced environment. Excellent typing and organizational skills necessary. Salary commensurate to P.O. Box 300, Southfield, MI., 48037

SALES SECRETARY
Sales office needs experienced person with a good memory, to work in a fast paced office. Word processing & other computer skills helpful. Minimum 5 years experience. Typing 60wpm. Benefits. Salary negotiable. Call Joyce at 855-0090

SECRETARIAL ADMINISTRATIVE
PART-TIME
Expanding executive recruiting firm in Southfield is seeking a part-time professional for administrative work, filing, and light typing. IBM PC experience would be helpful but not necessary. Flexible hours, with a great deal of personal freedom. Must be organized, detail oriented, and have the desire to re-enter the work force. Call 478-8300

SECRETARY
Part time, approximately 20 hours. Typing 50 wpm, Southfield area. 353-9650

SECRETARY - part time for insurance agency located in Livonia. Looking mature, intelligent individual to work in a professional challenging position. 261-0151

SECRETARY - personality plus, with good office skills for Southfield area. Typing necessary. Pleasant working environment. 455-0700

SECRETARY

Public relations firm has an immediate opening for a secretary. Applicant should have a professional image, excellent communication & typing skills and be able to work well within a team environment. Must have excellent salary & benefit package. Send resume and salary history to:
PERSONNEL DIRECTOR
Casey Communications Mgt.
17117 Nine Mile, Suite 700
Southfield, MI., 48075
An Equal Opportunity Employer

SECRETARY
Full-time - Phone Receptionist/ Typing - Answer Multi-Line phone system. Must work well with people. Call International Business Centers 433-2070

SECRETARIAL Position: Full or part-time. Must be detail oriented and have good organizational skills and ask for Cheasel 855-6500

SECRETARY/RECEPTIONIST
Experienced secretary. Strong typing skills a must. Pleasant professional phone manner needed for progressive CPA firm. Word processing required. Salary commensurate with experience. Call Judy Sigler for appointment 851-2784

SECRETARY
Full time. Must type 50 net & willing to learn. Call Kathy 841-3888

SECRETARY
Typing 60wpm, filing, answering phone, some bookkeeping. Salary commensurate with experience. Call Sally at 642-2400

SECRETARY
Typing 60wpm, filing, answering phones. Experience preferred. Apply at 15450 Middlebelt, Suite 1, Livonia

506 Help Wanted Sales

Go For It!!!

Be one of the people that see what they want and go after it! You can be like many there who go into real Estate and become very successful. If you have the drive to be the BEST...give me a call, I'll tell you how you can get started FAST!
ASK FOR PAT TASSIC

Realty World
EXCELLENCE
661-8181

GROWING REAL ESTATE Firm is seekding 8 individuals for expansion in Oakland County. Newly licensed (or unlicensed)agents preferred. Training provided by our "Real Estate College". Ask for George Brown. 683-2900

HELP WANTED SALES
Full and part time.
Troy Area.
Call Mr. Mishne 879-1010

INSIDE SALES POSITION
Experience preferred. Call on commercial accounts and build up a client base that reorders regularly. Earn $5-$16/hour, telephone experience is helpful. Call Tom 534-7750

INSURANCE (Life Sales)
Something a little different
Will train
478-8230

INTERNATIONAL COMPANY expanding to Japan & Spain. Your contacts there can make you rich. Bi-lingual welcome. Bea 453-2970

JEWELERY SALES PERSON
Full or part-time no experience necessary. Oak Park area. 968-4188

JEWELRY SALES
Full and part time, mature or reentering work force. Day hours. We train. Call 12-4pm 522-7250

JOIN THE LEADER
New large facility creates openings for a few agents. Top compensation and support, full training with guaranteed results for new agents. Explore the rest - then see the best!
Call JIM K. STEVENS
COLDWELL BANKER
459-6000

PART TIME hours, full time pay. Garden City sales firm needs a few good people for our telemarketing dept. Guaranteed hourly plus bonuses, excellent part time jobs for college and high school students. Call Brian 421-0555

LEASING CONSULTANT - Join our sales team in the Dearborn area. Earn excellent money & gain valuable experience with a national leader in the Residential Real Estate field. Applicant must be well groomed, personable & enthusiastic. Previous sales experience preferred. Send resume to: Chestnut Ridge Apartments, 3200 Chestnut Ridge Rd., Pittsburgh, PA 15205, Attn: Beth Makowski
An Equal Opportunity Employer

MANAGER TRAINEE
JOBS JOBS JOBS
Associate reps market developers, senior marketing reps, 20 positions available. Part-time, evenings, 5:30 to 9, Mon thru Thurs, 10 to 2 Saturday. $5 to $18 per hr. to start. Salary, Commission plus Bonuses. No experience necessary, will train. Call between 1 and 4pm, Mon & Tues only! Ask for Mr. Nathan. 293-8200

MARKETING REPRESENTATIVE
Do you have a minimum of 2 years Outside Selling experience? Collection Agency experience preferred, but not mandatory. If so, we want to talk to you. We are a national collection agency seeking a Marketing Rep for our local Southfield office. We offer a competitive salary, bonus & benefit package. Call:
Mrs. Gladden, 557-1430

MARMEL GIFTS & TOYS
In Farmington Hills
Active store needs capable, hard-working yr. round sales person, full or part time. References please. Ask for Margie or Ann. 553-3250

NEED A CHANGE OF PACE?
Add Kohl's to your weekly routine! We are seeking positive, energetic & responsible individuals to employ on a full time, part time & temporary basis. We offer competitive wages, flexible scheduling, immediate merchandise discount. The following positions have immediate openings: Sales Cashier, Housekeeping & Visual. Come into Kohl's Department store, West Oaks, Novi location and fill out an application today!
An Equal Opportunity Employer

NEED $$$? Petra Fashions free, $500 kit, free training, earn trips & prizes. 35% commission. Box 99, Trenton, MI 48183

RETAIL SALES
Experienced for gift shop. Full and part-time. Holiday Shoppe located in Livonia Mall. Call 473-7606

OPPORTUNITIES NOW AVAILABLE with the most exciting home furnishings specialty store. We offer above average earnings in a fashionable working environment. Complete training program. Home furnishing experience not required. If you have a flare for fabric and color coordination and are a team player, call us to learn more. Brent Furniture. 583-1475

OPPORTUNITY
Memorial Garden has an opening on its sales counseling staff. We are looking for a man or woman of good character, who is willing to work in return for a permanent, good income opportunity. Sales experience preferred but not required. We train you to assure your success. If you are an ambitious person, age is no factor. If you qualify, call Bob Nold for a personal interview 522-2200

Real Estate Career
FREE Mini-consultation. Wondering if you would be successful in Real Estate? Wondering what it takes to start-up & what can be expected the 1st year? If so, call Bonnie David - today, for a private consultation. 4 office locations: Livonia, Redford, Lathrup Village & Farmington Hills.
Century 21
Today 855-2000

Real Estate Salesperson
For exciting new condominium project in Westland. Experience in new home sales would be helpful. Ask for Ken 451-1030

REAL ESTATE SALES
"We're Looking For A Few Good People"
Snyder Kinney & Bennett, Realtors is particularly interested in interviewing experienced Sales Associates. These positions are for our new offices in Downtown Birmingham. Those selected will work for one of the oldest & most prestigious firms in the area. Our new office provides each of our associates with art-of-the-art support services, a dynamic management team, in-office training, an aggressive commission schedule and much more. For a confidential interview, call
Mr. Busch 644-7000

RETAIL MANAGEMENT position available in Westland, Novi and Taylor areas for an outgoing, aggressive, management person. Good pay and benefits. Apply in person at El-Bee Shoes, Westland Crossing Shopping Center or call 525-0202

RETAIL
SALES
FULL or PART TIME
Major quality fashion department store has several full & part time sales positions available in our Wildwood location. We offer excellent benefits including health care coverage, merchandise discount, paid vacation & holidays & tuition reimbursements. Interested applicants are invited to apply in person to fill out applications at our Human Resource office

Crowley's
34420 Ford Rd.
Westland, MI

RETAIL SALES & STOCK
30 to 40 hours. Novi area. Decorating store. Call for Madge or Rick 478-3133

RETAIL SALES
Womens fashion specialty store chain has immediate openings for full time and part time sales positions at our newest locations at Canton Corners (corner of Ford & Lilley Rds.) & Newberry Plaza (14 Mile & Haggerty Rd.) Must be available evenings and weekends. Pleasant working conditions, hourly plus commission. For interview apply in person at
HADLEY ARDEN
Westland Crossing (across from Westland Mall) or Novi Town Center (Grand River & Novi Rd.)
Or call 522-2760 or 347-1040

ROUTE SALES
Local food distributor looking for people who want to earn $20,000-$30,000 1st yr. We offer salary plus commission, excellent benefits, paid vacation, high repeat business, & management opportunities. For interview call 10am-4pm 623-2600

SALES ASSOCIATE
Michigan's largest real estate company has openings at its Livonia/Redford Office. Call John Beilfuss for a confidential interview. Training available.
REAL ESTATE ONE
261-0700

SALES/MARKETING
Part time sales and marketing person for printing company may develop into full time. Flexible hours, experience a plus. 531-8940

SALES/PART TIME - 20-30 hours. Knowledge of rocks and minerals helpful. Apply in person or call on Sat., Aug. 5, 10-12 AM. The Crystal Collector Shop, 470 Forest Ave., Plymouth. 455-3040

SALESPERSON/EXPERIENCED
For camera department. Mall hours. Apply: Sear's Personnel, Livonia store.

SALESPERSON
Experienced in New Construction Condominiums and/or single family homes.

Send resume: Selective Group
27655 Middlebelt, Ste. 130
Farmington Hills, MI. 48018
Attn: Ellen Whitefield

SALES PERSON
For Interior Decorator. Experience required. Plymouth area. 453-5470

SALESPERSON - full time
Experienced for fine Gift Shop.
Warren area. 573-4542

SALES PERSON for janitorial supply Co. Strictly commission. For information call 8am to 4pm. 441-6033

SALES PERSON
LILLIE RUBIN
Full time sales person needed for ladies fine fashion dress salon. Experience in better womens apparel. Salary plus commission.
Please call Somerset Mall 643-7887
An Equal Opportunity Employer

Sales Person
LILLIE RUBIN
Sales person needed for ladies high fashion dress salon. Experienced in better women's apparel. Salary + commission. Please call 12 Oaks Mall. 347-2727
An Equal Opportunity Employer

SALES PERSON
Part-time for Childrens and Junior clothing store in Birmingham. Retail experience needed. No evenings or Sundays. 647-4808

SALES PERSON - Qualified individual to sell floor covering. Must have reliable transportation & experience. Call 1-800-638-4892

SALESPERSON WANTED for large window replacement company. Must have experience, weekly salary plus commission plus bonuses. 4 to 7 confirmed leads per day. Call now. 722-3333

SALES REP/BRANCH MANAGER
For staffing organization. Must be able to manage a single person office and have experience in outside sales. Base pay, expenses, commission, profit sharing and benefits.
Call 474-9774

SALES REP needed, entry level, for major hotel & motel supply company. We offer competitive salary, bonuses & company car. Send resume to: Personnel, 27110 Trolley, Taylor, MI. 48180

SALES REP - PROFFESIONAL
Join the exciting travel industry. Must be ambitious, aggressive. Perks, training provided. 855-4100

SALES REPRESENTATIVES
North America's Number 1 Konica copier and facsimile dealer is looking for motivated and career-minded individuals.
We offer an excellent training program, guaranteed monthly base, high commissions, health and dental benefits, retirement and profit sharing programs as well as excellent advancement possibilities.
Please call Lori Walkup at Ablin Business Copiers. 478-0005
An Equal Opportunity Employer

SALES REPRESENTATIVE
We are a large, recognized, interstate company in the wholesale market that now has immediate openings for experienced sales reps in the Metro Detroit area. These positions require aggressive individuals to develop wholesale membership accounts. Previous direct sales experience, but will train right person. Selected individuals can earn $16,000-$18,000. Wages include base salary plus bonuses. We also offer an excellent benefit plan. Transportation is required.
Call Violet at 532-2624

SALES
REPRESENTATIVE
Leading national telecommunication remarketer for Northern Telecom and Rolm telecommunications equipment is seeking a sales representative for its Michigan office to further develop an existing 8 state territory. The sales representative will be responsible for: establishing & maintaining services to meet long term customer needs. Telephone sales; very little travel required. The result oriented self-starter selected must possess a proven sales track record with the minimum of 1 yr. sales experience. Experience in the telecommunications industry desirable but not essential. Commission position offers unlimited earning potential. Qualified candidate should earn $45,000 + 1st year with 6 figure potential 2nd yr. Resumes along with salary history may be directed in confidence to: Vice President of Sales & Marketing, 1450 Highwood East, Pontiac, MI., 48055

SALES REP. Needed for software company in Troy to handle disc duplication area. Salary $1500 a mo. plus great commissions & benefits. Must be aggressive. 879-6630

SALES & STOCK
Country Squire of Livonia.
Full or part time. 591-6655

Sales - Training
Career opportunity to join a national training organization. Sell corporate & industrial training with the leader, to Fortune 500 companies. We offer:
- Comprehensive Training
- Fringe Benefits
- Career Opportunity
- Unlimited Advancement
- Excellent earnings commensurate with experience

Send resume to: VP of Sales,
7001 Orchard Lake Rd., Ste. 410A,
W. Bloomfield, MI 48322

SALES - $30K-$40K
Private vocational school seeks motivated person who has good in person and phone skills. All leads supplied, advancement potential, good benefits with national company. Salary up to $30K plus commission. Call Mr. Edwards at:
1(800)344-5011

TELEMARKETERS
Needed for full or part time positions. Good hourly to start. Will train. Colonial Carpet Cleaning.
Ask for Kelly. 476-0050

TELEMARKETING SALES
Hiring now, great atmosphere, top pay and bonus, commission. We train. Working hours 9:30am to 3pm. 13374 Farmington Rd. Livonia area. 522-3773, Ext 15

TELEMARKETERS
Homemakers, College Students, Retirees, Moonlighters & Receptionists. If you enjoy your own desk, short hours in the daytime, relaxed environment, talking to business people ... we have the position for you. We are located in Southfield. We pay a salary plus bonus. If interested call Marlene between 9am-4pm, Mon.-Fri. 952-8340

TELEMARKETERS
We currently have long term assignments available for telemarketers. Receptionist, customer service or sales experience required.
- Flexible Hours
- Morning, Afternoon, Evening Shifts
- Competitive Hourly Wage
- Paid Same Week Worked
- Bloomfield Hills Area
Southfield
354-0556
Madison Hgts.
354-0556

OLSTEN
TEMPORARY
SERVICES
No Fee
Equal Opportunity Employer
Minority/Female/Handicapped/Vet

TELEMARKETING
Part/full time. Pharmaceutical sales. Salary and bonus. Call Anne at 454-1113

TELEMARKETING/SALES
Livonia based book printing division has immediate opening for experienced skilled telemarketer. Sells to nation-wide list of publishers.
Excellent salary, commissions & benefits.

For interview call or send resume to:
National Reproductions Corp.
433 East Larned
Detroit, MI., 48226
Attn. Mr. J. Stone
961-5252

TELEPHONE EQUIPMENT SALES
experienced telephone System Salespeople capable of doing moves, adds & changes along with selling small & medium sized key systems. Salary, commission, benefits with excellent potential. Send resume to: Sales Manager, 12933 Farmington Rd, Livonia Mich 48150 or call 522-2918

TELEPHONE SALES - Permanent part time. AM or PM shifts available. Apply Mon. thru Thurs. 1-4PM at: 2240 Middlebelt Rd., Garden City. 261-2970

TELEPHONE SALES
REPRESENTATIVE
Join Our Family!
We have the perfect opportunity for a person who welcomes a challenge, a friendly work environment and possesses a pleasant phone voice. Flagship Cleaning Service has a position available for an enthusiastic, sales oriented individual to receive incoming calls and contact prospective clients. We offer a competitive wage, a pleasant work atmosphere, flexible hours, the opportunity for advancement, and the chance to become part of a professional and caring team. For consideration, please call 261-0722
EOE M/F

TELLA MARKETING
Immediate opening for a telemarketing sales person in a replicable computer firm. Excellent commission & hourly pay. Call for an appointment at: 471-3495

TNT SKYPAK
World's largest international transportation company seeking inside sales representatives. Experience preferred but not required. Benefits include: Salary plus commission, 401K retirement plan and premium health & dental package. All interested parties please send resumes to:
TNT Skypak
26405 Northline Rd.
Taylor, MI 48180
Attn: Branch Manager
Or Call:
313-946-4510

TRI-STATE FURNITURE now looking for very aggressive sales people. Earn as much as 13% commission plus benefits and bonuses. One year experience. Apply within: 25525 W. Eight Mile, Redford. 538-9510

TROY MARKETING FIRM: Needs experienced telemarketer. Must be highly motivated and dependable to be part of our aggressive team. Call between 9am and 12 noon,
Charlene, 689-5157

UNIQUE OPPORTUNITY
FOR ACTIVE PEOPLE
Moved into new building and looking for career minded individuals for our Livonia office. FREE TRAINING.
Call TOM or JIM
COLDWELL BANKER
462-1811

VILLAGE SHOE INN
Full or part time. Will train.
Friendly atmosphere. 474-7105

507 Help Wanted Part Time

EARN EXTRA MONEY
delivering magazines on established routes. Flexible hours. No selling or collecting. Ideal for retirees.
American Field Marketing
946-8520

EARN $4000 to $6000/mo. & more working part time out of your home 437-9775

GENERAL OFFICE Workers-typist, for Southfield law office. Entry level position. 20-30 hours per week. Ideal for person with school age children. Call: 352-4341

HAIRDRESSER
Fill in for vacation, August 10, 11, 17 & 18 for Senior Citizen Apartment. Call 349-0434 or 420-2874

HIGH SCHOOL STUDENT NEEDED for part time help cleaning dental office, Lathrup Village, 559-3730

HIRING
Retirees, Students & Homemakers
If you would like to earn up to $8 per hour, this is the job for you! Looking for people who like to talk on the phone and make money while doing it. Immediate openings for the right people and you just might be one of them. Check it out! 2 shifts available. 9:30am-3pm and 4pm-8pm. Call today, between 10am-5pm,
Ask for Tim, 478-2784
32575 Folsom, Farmington Hills

HOST/HOSTESS FOR Real Estate Development. For exciting new condominium community in Westland. Real estate license not required. Ask for Ken 451-1030

INSIDE SALES PERSON
Troy firm needs person for 4 hours per day to handle electronic wire and connector products. $8 per hour. Clerical skills and computer aptitude a must. 643-8460

INSURANCE OFFICE WORKER
Fast-paced Life, Disability investment Agent need approx. 30 hr. a week person. Varied duties. Computer and/or insurance experience helpful. I-75 & Big Beaver. Call Paula Koskey. 362-3422

INSURANCE
25 hours per week/afternoons, seeking mature person to add to expanding sales office. Must have outgoing personality and good phone manner. Job includes customer service, typing, ect. No insurance background will train. Office located 6/I-275 area. 591-0290

JANITORIAL - EVENINGS
Tues. thru Fri., 5:30 to Midnight. Must have transportation. Responsible, reliable. Good pay for experience. Call Bob, days: 427-2470

LADIES give yourself the perfect gift, your own business. Sell UndercoverWear Lingerie at home parties. Unlimited earnings, free training, small investment. 349-8225

LIGHT INDUSTRIAL HELP regular part time for large Livonia retail distribution center. Very flexible hours. $4.75 an hour to start. Generous discount program, will train. Ideal for students, housewives or retirees. Apply in person at: 38170 Amrhein, Livonia, 591-7900

MEDICAL ASSISTANT
Part time. Mature, dependable. Experience preferred. Mon. & Wed. afternoons. Bloomfield Office 335-8610

MOTIVATED MOTHERS & OTHERS
Golgate Palmolive company needs 3 people to work 2-3 evenings per week as decorator consultant. Earn $200-$250, car and phone a must. Free Training. Call Pam 581-3410

NEED Versatile People person with basic secretarial skills to answer phones & type. Plymouth area. 420-0370

OFFICE & COUNTER PERSON
Must have experience.
Approximately 15 hrs./wk.
Call Mike 483-7720

ORDER WRITER
Enrolling members in national club by phone. 25 hrs. per wk. $5/hr. plus bonus. 5:30pm-9:30pm. Livonia Area. Larry 425-8610

PARKS & RECREATION
FALL PROGRAM PERSONNEL
The City of Garden City is seeking qualified black/white/other minority applicants without regard to race for part time positions in Parks & Recreation Dept. Applicants must present a valid driver's license or picture I-D at time of application.

These part time positions will assist in the Parks & Recreation fall program. Specific job titles, descriptions and pay rate are available at City Hall.

Applications available and taken in person only at: City Hall, 6000 Middlebelt, Garden City, MI, until further notice.
Equal Opportunity Employer M/F/H

PART-TIME FLEXIBLE
50 jobs available with nation-wide inventory service. We train you to count in retail stores. Excellent for students & homemakers looking for 10-20 hours per week. You must be available a minimum of 2 days per week & 2 weekends per month or evenings & weekends.

Paid training, career opportunities, transportation provided to the work site, frequent reviews, some full time hours available. This is not temporary employment. Valid drivers license & reliable transportation to our offices required. Apply in person or call between 8am-6pm, Mon-Fri, at: Washington Inventory Service, 31157 Plymouth Rd., Ste. 210, Livonia ph 261-3344 or 8750 Telegraph Rd., Ste. LL16, Taylor, 295-4320

PART TIME night shift at Livonia printing company, 11pm to 7:30 am., 2 & 3 nights week. Must be able to stand for long periods and lift average weights. No experience necessary. Good starting wage in clean, friendly environment. Call for interview appointment Mon. thru Fri., 9-3pm. Deluxe Check Printers. 525-6423
An Equal Opportunity Employer

PART-TIME office & apartment cleaning. 4 dependable workers needed. Kampy's Cleaning: 541-3330

PHOTO LAB TECHNICIAN
Part time, weekends. Will train.
Novi area. Requires some travel.
Call 347-8610

RECEPTIONIST/SECRETARY
Busy construction firm is seeking a person with pleasant personality, good phone manners and typing skills. Experience with word processing helpful. Flexible schedule, average 3 days per week. Send a resume or phone: The Garrison Co., 24400 Indoplex Circle, Farmington Hills, MI 48331. 478-3007

SECRETARY for WEEKENDS
At real estate office, Novi-Northville. Sat. 9am-5pm, Sun. 11am-4pm. Merrill Lynch Realty. 478-5000

SECRETARY
for filing and phone answering, no experience necessary. Ask for Marlene or Jackie

Century 21
Home Center 478-7000

SECRETARY/OFFICE ASSISTANT
Part time, small office, 13 Mile, Telegraph. Ideal hours, 9am-1pm, 3 days per week plus 2 weekday evenings per month. Shorthand and typing with Wordstar desirable. Work not limited to secretarial duties, includes office administrative functions. Send resume to Box 648, Observer & Eccentric Newspapers, 36251 Schoolcraft Rd., Livonia, Michigan 48150

SHAMPOO PERSON
needed now. Thurs. & Fri. Must have license. Farmington Hills salon.
474-4412

TEACHERS, MOTHERS & OTHERS
Are you tired of Diapers, debts, depression? Try Discovery Toys & and earn cash for the Holidays. 548-8807

TELEMARKETERS
Immediate employment for mature, motivated phone canvassers. Permanent position. Excellent salary plus commission - up to $15 per hour. Please call Molly: 425-1535

TELEMARKETING -- Detroit Symphony Orchestra Hall is now interviewing for part time telemarketing positions in its Southfield office. Hourly wage plus commission. Flexible hours. Telefundraising experience helpful. Call Mr. Sharpe between 2-5pm at 445-4600
An Equal Opportunity Employer

508 Help Wanted Domestic

AFFECTIONATE NANNY to care for infant in our Franklin home, 8am-5:30pm, Mon.-Fri. Pleasant surroundings, good pay. Must be mature & experienced. 851-8558

ARE YOU LOOKING for a part time child care position with excellent pay & benefits? 2 Schoolage children seeking mature, experienced sitter in our W. Bloomfield home. Mon.-Fri. 2:30-6:30pm. Some housework. Non-smoker. Reliable transportation a must. Call after 7PM 661-4882

A-1 CONDITIONS, Holidays & summers free, teacher needs mature, responsible, non-smoking adult to care for 2 year old son in her home. 8 Mile & Beck, Mon.-Fri., 7:15am-5pm. Grandmother welcome. References necessary. 347-1774

SITTER - before/after school 2 children. 3 days/wk. Your home or ours. 7 Mile/Merriman area. Call after 5pm. 476-4655

PLYMOUTH MOTHER needs reliable full time babysitter for infant and 2yr. old. My home or yours. References. 454-8707

BABYSITTER - dependable & caring person for schoolteacher's, 2 small children, in my Livonia home. Non-smoker. References. 591-8825

BABYSITTER- Dependable, flexible, long term. Loving person to care for 2 boys, ages 4 & 7, 12pm -6pm 4/5 days/wk. beginning Aug. 21 in my Livonia home only. Non smoker preferred. References. 591-6547

BABYSITTER, dependable, 18 or over, for 2 boys, 7 & 9. Weekdays 4-8pm, Maple-Telegraph, transportation, references. Non smoker. Days: 337-1097Eves: 626-6699

BABYSITTER - Dependable & caring person for 3 month old in my Beverly Hills home. Weekdays, 8am-5pm. References & transportation required. Non-smoker 646-9724

BABYSITTER for flexible hours. Part time in my home for 2 children. Must drive. With references. Levan & I-96. After 7pm. 464-8003

BABY SITTER for Kindergartner & 2½ yr. old in my Troy home. 7:30am-5:30pm, Mon.-Fri. Call after 6pm. 524-2209

BABYSITTER for 3 month old girl in our Troy home. 4 days per week or live in. Start Sept. 11. Nonsmoker. 524-2544

BABYSITTER, full time days. W. Chicago/Telegraph area. Twin infants and 1 child. Older woman preferred. References. 535-5069

BABYSITTER & Light Housekeeper in my home. Excellent salary. Non smoker preferred. Call anytime, leave message 538-4516

BABYSITTER- Loving person to care for 3 and 6 yr. old boys, in my home at M-59 & Ryan. References. Please call 656-4199

BABYSITTER, mature woman to sit for infant in our Farmington Hills home. Full time, 7:30am-4:30pm. References. 478-3279

BABYSITTER NANNY - experienced person to care for 7 month baby in Southfield home. Transportation, References required. 352-5826

BABYSITTER needed for kindergartner & 2 yr old, your home, (Randolph school area, Livonia) or ours. excellent pay. 464-2497

BABYSITTER needed mature loving person to care for toddler in my home. Good hrs and wages, great for college student. Call 462-1661

BABY-SITTER needed for my Farmington Hills home. Mon thru Fri, 8:30am-5:30pm for 5 & 2 year old boys. Your child welcome. 477-4119

BABYSITTER needed in my Novi home beginning Sept. 1 for my 4 month old boy. Hours vary but do include every other weekend. References requested. 347-6158

BABYSITTER NEEDED
Must have own transportation.
532-4289 or 427-4227

BABY-SITTER needed in my home. Livonia area - for 7 & 1 Yr. Olds; Mon. thru Fri. 471-4727

BABYSITTER NEEDED, part time for infant in my Farmington Hills home. References needed. 553-0577

BABYSITTER needed for 6 month old in her home. Prefer near Long Lake & Woodward. 1-2 days per week. Call after 7 PM. 644-6486

BABYSITTER needed- mature adult in my N.W. Detroit home. Own transportation required. Mon-Fri. Non-smoker preferred. 862-6587

BABYSITTER needed, Mon.,Wed. Fri. 7:30am-6pm. References. Non-smoker. Livonia. 4 & 7 yr old. Must love children. 425-5493

BABYSITTER NEEDED - mature person to care for infant & 3 yr. old, in my Southfield home. Non-smoker. Transportation & references required. Call 558-3983

BABYSITTER needed in teacher's Troy home, part time (am Mon-Fri.) 2 children; 4¼ yrs. & 15 mos. Non-smoker preferred. Experienced. References. 641-7926

BABYSITTER needed for our 7 year old and 13 month old boys, in our Northville Twp. home (or yours if in Silver Springs Elementary School district). 344-1712 or 347-6490

BABYSITTER Sought for infant; daytime 3 days per week in our W. Bloomfield home. Non-smoker, references required. 661-6770

BABYSITTER - to care for Toddler in our W. Bloomfield home. Mature, reliable person with own transportation. Non-smoker. 932-2147

BABYSITTER wanted to help care for newborn infant in my home, 3 days per week, starting Nov. or early Dec. Must have references. 12 Mile & Evergreen area. 351-0787

BABYSITTER Wanted; Mon. Wed. & Fri. 8:30am-5:30pm. 2 children, ages 3 & 4½. Own transportation & references required. 683-7175

BASBYSITTER - start in Sept. Mature woman with lots of TLC for 2 children in our Royal Oak home. 399-4077

CARE GIVER for infants and toddlers in Birmingham Day Care home. Full or part time. Experience & Child Development background preferred. 258-5712

CARING BABYSITTER for 2¼ year old girl. Thurs 9:30 TO 5:30, & Sat. evens. in our Farmington Hills home. Experienced only, must drive, references. 855-9812

CARING, Reliable, non-smoking Baby-Sitter needed for infant, Mon-Fri., 12-4pm - for school year. References & transportation. 540-2127

LATCHKEY SUPERVISOR
Full time administrative position available supervising school aged child care program. College degree in education or related field. Administrative skills and experience preferred. For appointment, call Farmington area YMCA, 553-4020

CHILD CARE
Flexible ideal situation for high school student or one who desires part-time work, come to our home 3-4 afternoons per week at 3pm and come for our matures will believed 8 yr. old. You can do homework or other projects. We will provide transportation to your home and pay generously. Southfield area (Leonard Elementary school). Leave mess. or call eves 855-9438

CHILD CARE for 8 yr. old. Daily after school until early evening. Exact hrs flexible. Must have car. References required. 669-3445

CHILD CARE in my Livonia home for 5 & 7 year olds, 20-30 hours per week. 425-5413

CHID CARE in our home for newborn, Start Aug. 21, Mon.-Fri., 7:30am-5:30pm, Northville Area. References required. 420-3490

SALES ASSISTANT

Major securities firm. Bright, well organized, accurate. Able to follow direction and handle pressure. Excellent client relations/telephone/typing. Experience in brokerage industry a plus.

Please forward resume in confidence to:

SHEARSON LEHMAN HUTTON
600 Renaissance Center - Suite 1800
Detroit, Mi 48243
Attn: CAM
No phone calls please
Equal Opportunity Employer M/F/H

RICOH
SALES REPRESENTATIVES

Due to our tremendous growth and the recent expansion of our RICOH line of copying equipment, excellent opportunities are available to individuals with experience in automated office equipment sales, related sales experience or highly motivated trainee. We offer:

Excellent Compensation Programs
Car Allowance
Fringe Benefits
Training Program
Bonus Program

If you believe you qualify and are looking for a lucrative sales position with a reputable company, call Mr. Robbins at:

476-6655
diversified business products, inc.

37655 Interchange Drive
Farmington Hills, MI 48018

INTERESTED IN SELLING REAL ESTATE?

ASSOCIATE WITH TWO GENERATIONS OF SUCCESS

Well trained salespersons have an advantage!
Excellent training programs including.
FREE Pre-license Classes for Qualified Individuals.
EARN 90% WITH NO HIDDEN COSTS!

BIRMINGHAM
JIM SORRENTINO
647-1900

BLOOMFIELD HILLS
CHRIS LEISMER
646-1800

NORTHVILLE
CHUCK FAST
349-1515

PLYMOUTH
DARLENE SHEMANSKI
453-6800

ROCHESTER
DOROTHY FOKKEN
651-1040

TROY
JAN GRUPIDO
689-3300

LIVONIA
DON KAMEN
522-5333

WEST BLOOMFIELD
DALE RICHMOND
683-1122

OTHER LOCATIONS
LLOYD EDWARDS
268-1000

20 OFFICES

Schweitzer Real Estate, Inc. Better Homes and Gardens

ADP *Number One No Limits No Exceptions!*

ADP, a Fortune 500 corporation, is dedicated exclusively to providing computer and information services. As the undisputed leader in computerized payroll processing, we provide paychecks for 11 million people weekly, or 1 out of every 9 working Americans. Our consistent expansion at 109 consecutive quarters of double-digit revenue and profit growth creates exceptional opportunities within our dynamic company.

Sales Representative

If you can document 2 years outside sales experience at 100% of quota achievement in business equipment (i.e. copiers, facsimiles) or business services, you'll have what it takes to succeed. A business degree, strong prospecting skills, as well as knowledge of the IBM PC will increase your competitive edge.

If you desire an atmosphere that is professionally challenging and rewarding, please call Caroline Ziliak at: (313) 336-7700 Mon. and Tues., Aug. 7th and 8th, from 9am to 5pm ONLY. If you are unable to call, please send (or FAX: 312-867-4844) your resume to: Director of Sales Recruitment, Automatic Data Processing, Inc., 7350 W. Lawrence Ave., Chicago, IL 60656, 1-800-627-0255.

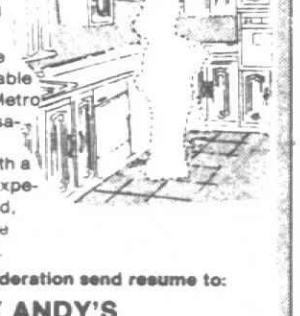
An Equal Opportunity Employer.

Real Estate One...
A *Great* Place To Work!
MICHIGAN'S LARGEST REAL ESTATE COMPANY
•Pre-license Courses •Marketing Courses
•The Best Training
Call the manager of your nearest office for career information *now!*

Training Center	356-7111	Plymouth/Canton	455-7000
Birmingham	646-1800	Rochester	652-6500
Bloomfield Hills	644-4700	Royal Oak	548-9100
Farmington	477-1111	Troy	528-1300
Farmington Hills	851-1900	Union Lake	363-1511
Lathrup Village	559-2300	Waterford	623-7500
Livonia	261-0700	West Bloomfield	851-6000
Milford	684-1065	Westland	326-2000
Novi/Northville	348-6430	Commercial	353-4400

An Equal Opportunity Company

SOMEONE'S MISSING
We Think It's You
Kitchen & Bath Salespeople
Full & part-time positions available in the Detroit Metro area. Compensation based on commission with a weekly draw. Experience preferred, but will train the right individual.



For consideration send resume to:
HANDY ANDY'S FOREST CITY
Attn: Yas Abdallah
13507 Middlebelt Rd.
Livonia, MI 48150



Handy Andy
HOME IMPROVEMENT CENTERS, INC.

CAREER SALES OPPORTUNITY

For nearly 40 years a tradition of quality Real Estate Brokerage has been our Hallmark at:

Weir, Manuel, Snyder & Ranke, Inc.

Work with some of Michigan's highest-earning Real Estate Sales Associates. It's contagious. Due to an extremely active residential real estate market, a limited number of sales positions are currently available. For information about training and opportunity, call:

Rochester
Bill Jamnick 651-3500

Troy/Birmingham/Bloomfield Hills
Jack Cloud 689-7300

Plymouth/Northville/Canton
Jerome Delaney 455-6000

West Bloomfield/Farmington
Birmingham/Bloomfield Hills
Paul Koepke 851-5500

WEIR, MANUEL, SNYDER & RANKE, INC.
REALTORS

PRIME
Sales Opportunity
Part-time Sales Positions

If you have a sales background in real estate sales, here is your chance to excel in your real estate career. Join the sales force of Florida's leading community developer, The Deltona Corporation, and earn top commissions and bonuses while working at your convenience. Our product is well-priced and well-located. We provide motivational sales techniques, excellent sales aids and free leads. Don't miss out on this lucrative opportunity

Call STEPHEN SCHOLES
(313) 227-4600
Licensed real estate salespeople only
7900 W. Grand River
Brighton, MI
the MICHIGAN GROUP
Deltona
THE SIGN OF SUCCESS EOE MF

REAL ESTATE SALES
"Prosper"

Business has never been better! We'll teach you all you need to know with our "free in-house training."
So bring us your drive, enthusiasm & discipline & we'll give you the opportunity of a lifetime...see for yourself.

CAREER NIGHT
TUES., AUGUST 8, 7:30 P.M.
5722 Maple Rd.
Just W. of Orchard Lake Rd.
West Bloomfield
Confirm your attendance by calling
Joe Medwed **626-8800**
CENTURY 21 SECONTINE
Residential - Commerical - Investments

Join The Remerica Revolution
REMERICA
HOMETOWN REALTORS
Largest Real Estate Company in Plymouth With Two Offices
We offer 100% commission plan, top trainer in state for new sales personnel. Franchises available for experienced salespeople.
JIM COURTNEY or JIM PRESTON
459-6222

Interested in a Real Estate Career?
PRE-LICENSED CLASSES ARE STARTING AUG. 15, 1989
Tues. & Thurs. Evenings 6-10 P.M.
For information, call
Pat Morgan, Director of Training
557-6700
10 Locations to serve you.
Chamberlain REALTORS®

MORE CLASSIFIEDS
This classification continued on Page 7C in L,P,C and on Page 9C in R,W,O.